COMICS PRICE GUIDE ISSUE

COMICS BUYER'S GUIDE

#750
April 1, 1988

Serving the World of Comics Every Week

$1.95 United States ..... $2.80 Canada

(ISSN 0745-4570) Iola, WI 54990

News

Marvel's Hercules fights his son. Walter Koenig is himself in *Eternity Smith*. Fund begins for Canadian comics shop. Rocketeer returns. ..... *1, et al.*

Happy 10th, Eclipse!

In 10 years, Eclipse has helped shape the comics industry of today. We preview *Total Eclipse* and offer a history of Eclipse's publishing diversity. *3, 20*

SF/Fantasy World

Nebula Awards nominees. *18*

Prices, Prices, Prices

It's our quarterly price-guide issue. We offer current retail price lists and an analysis. *48-55*

Note

Ron Goulart's "Funnies of the '30s" feature, which usually accompanies our quarterly price guide, will appear next week. "Comics in Your Future," which usually appears in every even-numbered issue, will appear in #752.

Byrne quits DC

Superman comics to be resolicited

By Maggie Thompson

John Byrne has abruptly quit DC and will no longer draw any of the Superman titles.

Asked to confirm reports that Byrne had left, DC Marketing Communications Manager Peggy May said, "Yes. In fact, we have to resolicit the books."

Byrne declined to comment.

In a news release to retailers, DC's statement was, "John Byrne has, unfortunately, suddenly resigned from *Superman*. To maintain the editorial quality of our premiere title, we're rescheduling the ship dates of his final issues. This will enable us to name the best possible successor and to offer you complete information on the issues you're ordering in the future."

Shipping dates are as follows:

• *Superman* #20 will ship on April 19 [it had been scheduled for April 5].

• *Superman* #21 will ship on May 17 [it had been April 19].

• *Superman* #22 will ship on June 21 [it had been May 3].

• *Adventures of Superman* will ship as originally scheduled, with the following contents: "*Adventures* #443 features a 30-page story by Jerry Ordway, pencilled by John Statema, and inked by Doug Hazlewood. Superman goes to Egypt, seeking a missing journalist but finds a race of inter-dimensional exiles instead."

• *Adventures* #444 will have the contents solicited originally as being in #443.

• *Adventures* #445 will have the contents solicited originally as #444.

• *Adventures of Superman Annual* #2, scheduled to ship May 10, has been postponed indefinitely.

"We really regret these last-minute changes," May said, "but they're really the best way to solve the problem we're facing. We appreciate everyone's understanding."

Charlton is bought by Sword in Stone

Sword in Stone Productions, a Canadian-based publisher, has purchased the comic book division of Charlton Publications.

The terms of the agreement, effective Jan. 1 and kept confidential by mutual agreement, involve nearly 5000 comic books as well as such publications as *Sick Magazine* and a line of assorted coloring and activity books.

"I'm very pleased with the acquisition," said Roger Broughton, publisher of the Montreal-based company. "I wanted a series of characters that we could grow from and I'm pleased to say that, with the acquisition of such series as *Gunmaster, Atomic Mouse, Doomsday +1, Vengeance Squad*, and *ROG 2000*, we can really do some great things."

He said the first Charlton-related project from Sword in Stone will be the revival of *This Magazine Is Haunted, Atomic Mouse*, and *Gunmaster*. The issues will be part reprints and part new and unpublished material from the Charlton archives.

"We would hope that the fan media would not qualify this as a Charlton revival because very simply, it is not," Broughton said. "We hope to showcase the best of the material along with our own titles and, hopefully, expand and integrate the material for future generations to enjoy.

"I would very much appreciate listing my address and phone number as the only source for anyone wishing to buy or lease any rights to the material."

Broughton can be reached at 16130 Gouin W., Suite 5, Ste-Genevieve, Quebec, Canada H9H 1C8, or by phoning (514) 620-1114.

NEWSPAPER HANDLING/SECOND CLASS/NEWSPAPER HANDLING
SECOND CLASS/NEWSPAPER HANDLING
SECOND CLASS/NEWSPAPER HANDLING
SECOND CLASS/NEWSPAP
SECOND CLASS/NEWSPAP
SECOND CLASS/NEWSPAP
SECOND CLASS/NEWSPAP
SECOND CLASS/NEWSPAP
SECOND CLASS/NEWSPAP
SECOND CLASS/NEWSPAP
NEWSPAPER HANDLING/S

COMICS BUYER'S GUIDE

April 1, 1988 .....No. 750

Ad Information	71	Oh, So?	4
Classifieds	68	Passages	3
Comics Guide	36	Price Guide	50
Comics Trader	62	Retailer Directory	59
Editorial	4	SF/Fantasy World	18
Editorial Cartoon	4	Showcase	61
Fanzine Guide	70	What, Where & When	57

AD of the WEEK

4000 ANNOUNCEMENTS

GAMERS! HELP! Your magazines wanted. (Dragon, Space Gamer, others). Also games. Please send list indicating condition/price each. Gary Reilly, 395 Wimbledon Rd., Rochester, NY 14617.

Hercules fights his son in new graphic novel

Hercules has a son, Arimathes, who wants to kill his father.

Arimathes will try to do so in a new, 80-page Hercules graphic novel from Marvel Comics, written and illustrated by Bob Layton. It is scheduled to ship May 31, with a $7.95 cover price.

Titled *Full Circle*, the novel reveals that Layana Sweetwater (from the first *Hercules* limited series) became the Emperor Mother of the planet Wilamean and gave birth to Arimathes.

Over the years, Layana had grown to hate Hercules. As Arimathes grew, she passed that hatred to him, poisoning his mind against his father until Arimathes decided to find Hercules and kill him.

© 1988 Marvel Entertainment Group, Inc. All rights reserved.

Upon encountering his son, Hercules decided that Arimathes needed to be taught the same lesson Zeus taught *him* centuries before — humility.

Full Circle will have the same "Layton appeal" that made the two *Hercules* limited series so popular, said Editor Mark Gruenwald. "Take one part drama, one part humor and two parts action," he said. "Mix them together, add the freedom of the graphic novel format, and the result is pure entertainment."

Herc's supporting cast — the robotic Rigelian Recorder and Skyppi the Skrull, return for the novel.

Marvel is also collecting the first *Hercules* limited series in a trade paperback edition. This 96-page collection is scheduled to ship April 12, priced at $5.95, and will re-present all four issues with a new Layton cover.

Walter Koenig is himself in 'Eternity Smith' role

In what may be a comic book first, *Star Trek*'s Walter Koenig makes a guest appearance as himself in *Eternity Smith* #9, on sale in June.

The plot involves an effort by freelance espionage agents to steal a vital component of the space shuttle from a Caltech laboratory. Koenig happens to be at Tech, giving a lecture on science and science fiction, when it happens, and he gets caught in events that team him with Eternity Smith and Skylark.

One of Koenig's fondest wishes has been to appear in a comic book as himself, rather than as Pavel Chekov. This issue of *Eternity Smith* grew out of that desire, as expressed to *Smith*'s regular colorist, Janice Cohen, who has studied acting with Koenig.

Several of Koenig's other students will be making appearances in this story. Hero Comics Publisher Dennis Mallonee, who earned his bachelor's degree as an undergraduate student at Caltech, can be seen in a few panels as well.

Defense fund started for Canadian comics shop

Paul Stockton and Derek McCulloch have formed The Comic Legends Legal Defense Fund in support of Julie Warren, Darren Ott, Dale Clarke, and any other comic book retailers who may face charges of distributing obscene materials in the future.

Warren, Ott, and Clarke, all of whom work at the Comic Legends comic-book shop in Calgary, Alberta, still face those charges. The shop received a surprise visit from the vice squad in September 1987. Acting on a mother's complaint, Detectives Al Stagg and Dennis Moodie of the RCMP investigated the shop and confiscated 192 comics. None of the titles, according to Stockton and McCulloch, were mentioned in the original complaint.

Stockton and McCulloch said that the seizure later was ruled illegal but that store personnel still face charges of distributing obscene materials.

Stockton and McCulloch said the aim of their fund is twofold: "to give Comic Legends all the financial, moral, and public support that it can muster; and to promote among the greater public the idea that comic books have a largely adult audience these days, and that freedom of expression is as crucial a right to comic books as it is to any other medium."

In May the Fund will release a comic book called *The True North*; all proceeds will go toward paying Comic Legends' legal fees and establishing the fund for any future shops that may need it.

The comic book will be an anthology of works celebrating free speech, all created by artists and writers born or living in Canada.

Announced contributors include: Dave Sim (*Cerebus*, the longest-running comic book being published in Canada), Matt Wagner (*Mage* and *Grendel*, the latter of which was named in the original complaint), Todd McFarlane (*Amazing Spider-Man*, *The Incredible Hulk*, *Batman*, and other titles for Marvel and DC), David Boswell (*Reid Fleming*), Bernie Mireault (*Grendel*, *The Jam*), Ken Steacy (*Night and the Enemy*), Ty Templeton (*Stig's Inferno*), Dean Motter (*Mr. X*), Marv Newland (animator of *Bambi Meets Godzilla*, organizer of *Anijam*), George Metzger (*Moondog*), Dan Day (*Cases of Sherlock Holmes*, *Aztec Ace*), Michael Cherkas and Larry Hancock (*Silent Invasion*), David Darrigo and R.G. Taylor

(DEFENSE, Page 3)

AN ENTERTAINING EC COMIC ...

WAS PROUDEST OF THEIR SCIENCE-FICTION MAGAZINES!

Russ Cochran has reprinted the entire **EC** SF line in two formats — complete, boxed sets for the completist who wants **every** story, ad, letter page, etc., or full color $4.95 softcovers for those who want only a taste of the finest comic book SF story and art ever done!

See the ad on the back cover.

Bud Plant Has Them!

DEALERS. . .CALL TOLL FREE! WE'RE YOUR MOST COMPLETE SOURCE FOR DELUXE, LIMITED EDITIONS.

BUD PLANT, INC.

Also warehouses in Grass Valley, Hayward, Los Angeles, Phoenix and San Diego.

New Locations! St. Louis & Denver

SIGNED & NUMBERED BOOKS

ART OF JACK DAVIS COLLECTOR'S HARDCOVER
By Jack Davis. The definitive collection of Davis' career. Limited to 1500 S&N copies. ARTDAVISHC. HC, 140 pg. $34.95

COLLECTED OMAHA THE CAT DANCER VOLUME 1 DELUXE EDITION
By Reed Waller & Kate Worley. Contains the early chapters of the series plus new material. Signed & numbered from 1700 copies. COCD01DLX. HC, 120 pg., b&w 25.00

THE COMPLETE CRUMB VOLUME 1 DELUXE HARDCOVER
By R. Crumb. VERY early work by Crumb. Features a color section & a new cover by Crumb. Limited to 1500 S&N copies. CRUDLX01. HC, 8x11, 128 pg. 30.00

ELFQUEST VOL. 1-4 SIGNED DELUXE EDITION
By Wendy & Richard Pini. Collects all 4 color volumes. Signed but NOT numbered. Handsome red leather binding with matching slipcase. ELFLTD01. HC, 9x12, 602 pg. FC 120.00

FUTURE DAY DELUXE HARDCOVER
By Gene Day. The late Gene Day signed only 500 of these. Great SF & fantasy art! Was $12.50! FUTUREDLX. HC, 9x12, 50 pg. 5.95

LOVE & ROCKETS BOOK 2 DELUXE HARDCOVER
By Gilbert & Jaime Hernandez. Contains issues 3 & 4 plus new material. Signed edition. LOVEDLX02. HC, 8x11, 150 pg. 30.00

MAGE BOOK 1 DELUXE HARDCOVER
By Matt Wagner. Contains the first five issues. S&N edition of 1500 copies. Slipcased. MAGEGNHC01. HC, 8x11, 160 pg. FC 40.00

MYTH ADVENTURES BOOK 1 & 2 DELUXE HARDCOVERS
By Asprin & Foglio. Each volume limited to 2000 S&N copies. Slipcased. Full color. MYTHDLX01, 02. HC, 8x11, 112 pg. ea. 40.00

RETURN OF MR. X LIMITED HARDCOVER
By the Hernandez Bros. Collects the first 4 issues, signed by Los Bros and Dean Motter. Limited to 1500 copies. MRXLTD. HC, 8x11, 116 pg. 34.95

RIO DELUXE S&N HARDCOVER
By Doug Wildey. Includes a special signature page with a new painting. Limited to 500. RIOGNHC. HC, 64 pg., FC ..34.95

ROBOTECH ART VOLUME 1 DELUXE HARDCOVER
By Reynolds & Carlton. Covers all episodes from the series. Slipcased, limited edition of 1200 copies. ROBODLX01. HC, 8x11, PC 40.00

SISTERHOOD OF STEEL DELUXE HARDCOVER
By Marx & Ledger. Picks up where the Marvel/Epic series left off. Features a new, unpublished plate. Limited to 800 copies. SISTERGNSN. HC, 8x11, 72 pg., FC 24.95

STEVE CANYON #19 DELUXE HARDCOVER
By Milt Caniff. The first limited edition ever signed by Caniff! Only 900 copies. SC19DLX. HC, 144 pg., b&w 39.95

THIEVES' WORLD GRAPHICS COLOR EDITION BOOK 1 DELUXE HARDCOVER
By Aspirin, Abbey, & Sale. Limited to just 500 copies. Slipcased. Full color. TWCOLHC01. HC, 8x11, 184 pg., FC 40.00

MAGE

WILL EISNER

THE BUILDING LIMITED HARDCOVER
By Will Eisner. Signed and numbered by the artist. Great stories! Limited to 1250 copies. BLDGHC. HC, 80 pg. 25.00

THE DREAMER LIMITED HARDCOVER
By Will Eisner. Signed plate, tipped in with a 1000 copy limitation. Chronicles the early days of comics! DREAMERHC. HC, 7x10, 49 pg. 17.50

NEW YORK: THE BIG CITY
By Will Eisner. Signed & numbered from 500 copies. WENYHC. HC, 8x11, 138 pg. 25.00

WOMEN & THE COMICS DELUXE EDITION
By Yronwode & Robbins. S&N full-color plate included. Limited to 600 copies. WOMENDLX. HC, 8x11, 126 pg., PC 19.95

PORTFOLIOS

FIELDS OF SLEEP
By Thomas Canty. S&N, 8 delicately rendered plates. Limited to 1500 copies. FIELDSPT 15.00

GUINEVERE (ADULT MATERIAL)
By Steve & Darla Woron. Extremely well-done collection of 8 plates, depicting King Arthur's sensuous queen. Signed. GUINPT. 6x9, b&w 6.00

BURNE HOGARTH'S KING ARTHUR PORTFOLIO Vol 2
Features six beautiful, all-new plates. Signed & numbered from 1500 copies. HOGPT02. 11x14, b&w 20.00

MYSTERIOUS WORLDS OF ARTHUR SUYDAM
By Arthur Suydam. Wrightson-like artist from Epic & Heavy Metal. S&N from 2000 copies. MYSTWLDPT. 9x12 .....12.00

SEASONS OF WIZARDRY
By Carl Lundgren. Full-color fantasy portfolio. S&N edition of 2000 copies. SEASONSPT. 9x12 .....20.00

STARSTRUCK
By Mike Kaluta. Highly detailed & sharp! S&N from a 2000 copy run. Was $15.00! STARPT ...7.50

PRINTS

CAPTAIN AMERICA PRINT
By Tom Palmer. Printed on heavy, high quality stock. S&N edition of 2500 slipcased copies. CAPTAINPRT. 17x24, FC 28.00

DAREDEVIL PRINT
By Gray Morrow. Features DD, Kingpin, Elektra and others. S&N edition of 2500 slipcased copies. DDEVILPRT. 17x24, FC 28.00

DR. STRANGE: CONJURING CLEA PRINT
By Kevin Nowlan. Beautiful work by one of the underrated artists of today. Limited to 2500 S&N slipcased prints. DSCCPR. 17x24, FC 32.00

LORD VALENTINE'S CASTLE PRINT
By Ron Walotsky. Full-color print, S&N from 1250 copies. Was $20.00! LORDPR. 18x25, FC 7.50

MOEBIUS PRINTS

THE STREET PRINT
By Moebius. A view of a crowded futuristic city street. S&N edition of only 100 copies. A few left! STREETPR. 27x34, FC 90.00

THE SUBWAY PRINT
By Moebius & Darrow. A crowded subway from the City of Fire portfolio. S&N edition of only 100 copies! SUBWAYPO. 27x34, FC 90.00

MYCOTA PRINT
By Wendy Pini. A beautiful woman with flowing gown & long hair stands amid mushrooms. S&N from 1000 copies. Matted. MYCOTAPR. 12x16, FC 20.00

PRINCE VALIANT PRINT
By Hal Foster. Color reproduction of the last Foster page from 1967. Numbered ONLY. VALIANTPR. 13x9, FC 15.00

PRISONERS OF THE HEART
By Frank Cirocco. A stylish depiction of the Beauty & The Beast legend; limited to 1000 signed, numbered, & matted copies. Attractive! PRISONERPR. 12x15, FC 14.00

ROSE FOR ECCLESIATES
By Lela Dowling. Beautiful print from Roger Zelazny's classic story. S&N from 1000 copies. Very, very nice! ROSEPR ..10.00

THE SHADOW ABLAZE PRINT
By Mike Kaluta. The Shadow stands within a burning building. S&N edition of 2500 copies. Slipcased. Sharp! SHAAPR. 17x24, FC 32.00

GUINEVERE

FREE CATALOG FOR COLLECTORS

Call Mike at Bud Plant. He's ready to take your order, send you a free catalog or mail in our order form below. Over 2500 items IN STOCK! Please note; you must be 18 or older to order adult material; Put initials in Adult Authorization if applicable.

Wholesale To Dealers

- ☆ Great discount schedules starting at 40% OFF!
- ☆ New accounts welcome.
- ☆ Over 2500 items IN STOCK
- ☆ Quick turnaround & delivery (3 copies per title min. order)
- ☆ On staff retail advisors to help with your present or planned retail store. Ask about our booklet: HELP FOR NEW RETAILERS

BUD PLANT, INC.

CBG Customer Service Award — 1988

P.O. Box 1886BG5 Grass Valley, CA 95945
Phone: 800-824-8532 or 916-273-9588

BUD PLANT, INC.

P.O. Box 1886BG5 Grass Valley, CA 95945
Call Toll Free 1-800-824-8532 for credit card orders

Name _____ Address _____
State _____ Zip _____

Sales Tax: Residents of CA - 6%, AZ - 6.5%, CO - 3.5%, MO - 4.25%, Postage: add $1.50

CODE	QUAN.	TITLE	EP	TOTAL
			Sales Tax & Postage	
			Total	

ADULT AUTHORIZATION _____ (over 18)

Passages

Died

• James Williamson, 19, son of Al and Cori Williamson, was killed in an auto accident during the first weekend in March.

DEFENSE
(From Page 1)

(*Wordsmith*), Derek McCulloch and Simon Tristam (*Night Life*), Gordon Derry (*Warlock 5*, another of the comics in the original complaint), Neil Hansen (*Icon Devil, Whisper*), William Van Horn (*Nervous Rex*), Seth (*Mr. X*), Chester Brown (*Yummy Fur*), George Freeman (*Captain Canuck* and work for Marvel), and Mark Shainblum and Gabriel Morrissette (*Northguard*).

The comic book will be followed by a poster, which will feature work by many of these artists.

Both projects are being funded entirely by private donations; should anyone wish to contribute, he or she can contact Paul Stockton, 5334 Yonge St., Ste. 120, Willowdale, Ontario, Canada M2N 6M2.

For further information, call any of the following: Paul Stockton at (416) 536-1015 (Toronto); Leonard Wong at (604) 325-7535 (Vancouver); Derek McCulloch (415) 655-5096 (Berkeley).

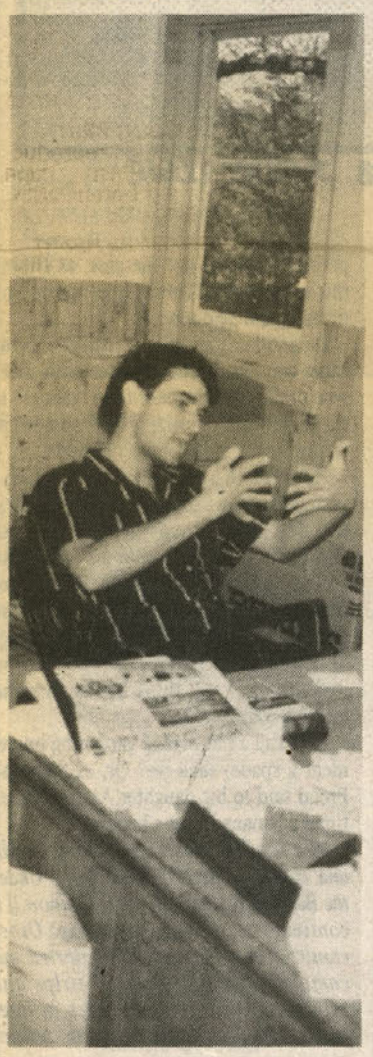

Total Eclipse Editor Fred Burke demonstrates the complex continuity problems of crossover series by preparing to interlock his fingers, as though they were individual character series.

An introduction to 'Total Eclipse'

By Sean Deming

We promised retailers that our 10th anniversary series would be the biggest, most ambitious series we've ever published. Now let's take a look at what we're delivering.

We'll begin by examining the front-story creative team:

Writer Marv Wolfman is known industry-wide for his collaborations with George Perez on *The New Teen Titans* and *Crisis on Infinite Earths*. Wolfman's is the job of pulling together widely diverse characters into one cohesive story; he will work closely with the creators of all characters appearing in *Total Eclipse*.

Pencilling Wolfman's scripts is Bo Hampton, writer and artist of *Lost Planet*.

Working with Hampton is inker Willie Blyberg, who inked Paul Gulacy's pencils on the *Valkyrie!* mini-series and inked Stan Woch and Bo Hampton on *Airboy*.

Bill Sienkiewicz will be painting every *Total Eclipse* cover.

Coloring the project is Sam Parsons, colorist for *Scout*.

Bill Pearson will letter the series. His list of credits is too long to reproduce here, but readers can check out his work in P. Craig Russell's latest *Jungle Book* story adaptation, *Red Dog*.

Many creators will work with Editor Fred Burke on *Total Eclipse*: Alan Moore, Doug Moench, Timothy Truman, Chuck Dixon, Steve Gerber, Max Collins and Terry Beatty, Michael T. Gilbert, Kurt Busiek, and B.C. Boyer.

Eclipse Publisher Dean Mullaney said, "*Total Eclipse* is a cooperative venture like none we've even attempted. And it's going to take the input of a large number of people. We're lucky to have so many creators who want to help us commemorate our tenth anniversary. We're going to do our utmost to make sure that they're happy with the finished work."

Editor-in-Chief Cat Yronwode will oversee the entire project. She said, "I've never worked on a crossover series of this magnitude before, but so far it's been an incredible experience to see how all the parts are coming together. You're going to see some twists and turns, and some character interactions you never believed would be forthcoming from The House of Individualism, that's for sure."

The characters who will be appearing within the five-issue series include: Airboy, Aztec Ace, Beanish (from *Beanworld*), Black Angel, Destroyer Duck, The Heap, La Lupina, Liberty Project (Burnout, Cimarron, Crackshot, Slick), Masked Man, Miracleman, Misery, Mr. Monster, Ms. Tree, New Wave (Avalon, Dot, Impulse, Megabyte, Polestar, Tachyon), Prowler, The New Prowler, Skywolf, Strike, Sgt. Strike, and Valkyrie. And Zzed will be introduced to today's readers. That's 29 characters from at least 14 Eclipse titles spanning the last 10 years.

Total Eclipse and all characters therein TM the respective owners

Story © 1988 Marv Wolfman. Art © 1988 Bo Hampton and Will Blyberg

In addition to the front story, each issue of *Total Eclipse* will have an interlude tale featuring Eclipse characters as written and drawn by their regular teams.

In issue #1 is a Prowler adventure written by Timothy Truman. Pencilling this first interlude is Brent Anderson; at his request, Mike Dringenberg (who drew Eclipse's *Enchanter*) will do the inking.

"These interlude stories will give readers a chance to see their favorite characters done by their regular creative team," Burke said, "as well as offering important information about the characters and how they relate to the lead story."

Rounding out the package is a retrospective by Mullaney, covering Eclipse's first decade; it will be accompanied by previously unpublished Eclipse illustrations.

Eclipse Comics offers in the production of this 48-page Classic Format series: full painted colors, films produced by laser-scanning, metal printing plates, offset printing on an eight-color press, and high-quality paper.

The promotional effort behind *Total Eclipse*, the biggest in Eclipse's history, consists of:

• $125,000 creative budget.
• $100,000 promotional budget.
• Plastic bag promotion, with store names imprinted in quantities as low as 10,000.
• Free preview comics of *Total Eclipse* sent to shops in quantities 10 times that of their *Airboy* order a month prior to the first issue release, so that fans all over the country will ask for the series by name.
• *Amazing Heroes* and *Comics Interview* will devote entire issues to *Total Eclipse* and Eclipse's 10th Anniversary. ***CBG***, *Retail Express, Speakeasy,* and *Comic Shop News* will devote multiple-page features to the series, and Gary Groth will do a *Comics Journal* interview with Dean Mullaney.
• Header cards announcing the "Total Eclipse Satisfaction Guarantee" will be available for store racks.
• Buttons and stickers will be made for for store managers and clerks saying, "Ask Me About The Total Eclipse Satisfaction Guarantee!"
• Advertising in the *Overstreet Price Guide*.
• Free posters sent through ***CBG***.
• Point-of-purchase posters.
• For-sale posters.

Mullaney has offered the Total Eclipse Satisfaction Guarantee plan directed at the public. In an ad to appear in all major comics news magazines, on the back cover of the April *Eclipse Extra*, and the back cover of every April-shipping Eclipse comic, Mullaney said, "If you [the fan] are not completely satisfied with any issue of *Total Eclipse* you can return it to us and we'll send you 'Eclipse Bucks' for an equivalent value. You can redeem those 'Eclipse Bucks' at your local comics shop for any other Eclipse comics of your choice."

[Store owners can turn the "Bucks" in to Eclipse for the wholesale cost. In other words, if the fan doesn't like *Total Eclipse*, the retailer sells that fan twice the retail value of the purchase.]

"We want readers to order *big* on *Total Eclipse*, and, if they push it to fans, we guarantee the sale," Mullaney said. "You can tell your customers in your catalog that Eclipse Comics' responsibility to them doesn't end at the cash register."

Retailers with questions can call Distribution Manager Sean Deming at (707) 887-1521 or Sales Manager Beau Smith at (304) 453-2008.

Through a massive show of enthusiasm and cooperation among some of the industry's most creative talent on this, Eclipse's tenth anniversary, Eclipse and our creators prove that creator ownership and control produced the *best* comics possible. That's why we started publishing 10 years ago.

Join the celebration.

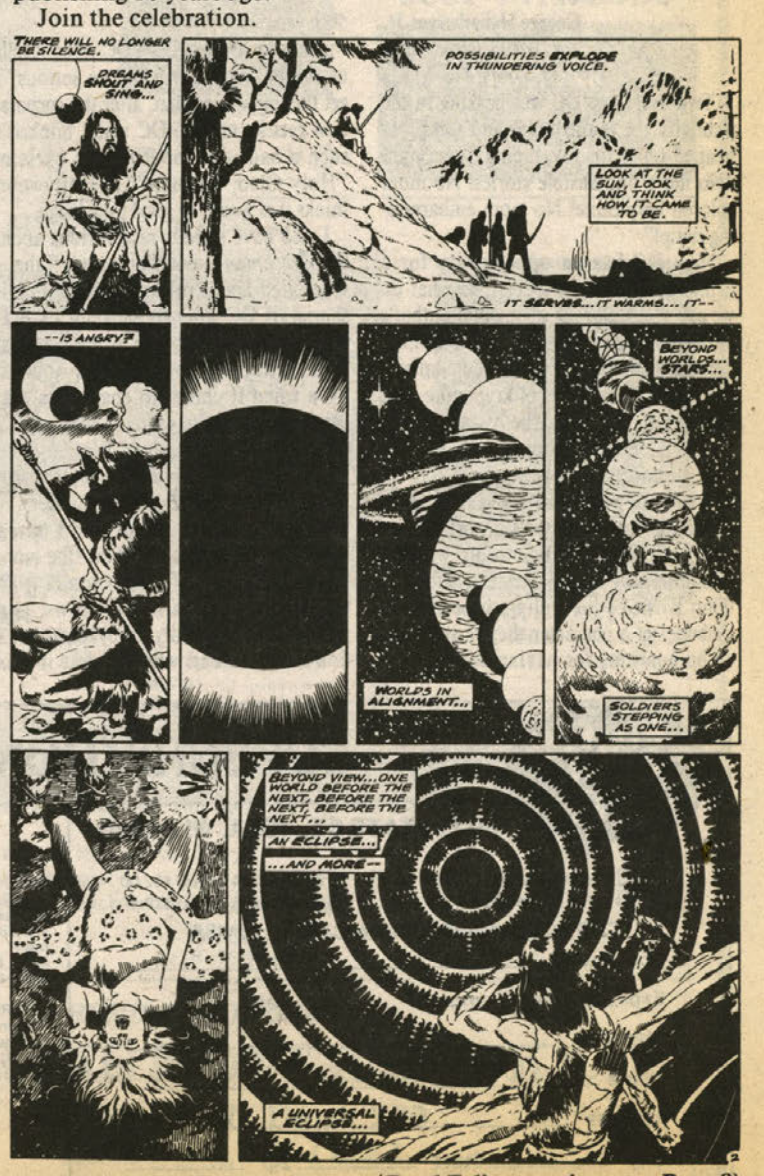

(*Total Eclipse* continues on Page 8)

Mo-Kan Spring Comics Festival to feature Fred Rhoads, Russ Heath

The Kansas City Comic Book Club's Mo-Kan Spring Comics Festival will be held May 7-8 at the K.C. Trade Mart in suburban Overland Park, Kansas. Confirmed guests include Fred Rhoads and Russ Heath.

Rhoads is making his first convention appearance ever at Mo-Kan, and will do sketches and caricatures. He wrote and drew for four decades on the *Sad Sack* comic books. He created many of the supporting characters, including Slob Slobinski, General Rockjaw, Sadie Sack, Hi-Fi Tweeter, and Gabby Gob.

Heath was as one of the top horror artists on the Timely (Marvel) line in the '50s. He is also known for his work on DC's war books and on *Sea Devils*. He is currently doing *The 'Nam* graphic novel for Marvel, among other projects.

He also is the inker on Marvel's *Shadow* graphic novel.

Mike Worley, convention co-chairman, said, "Many of our fans got to see the pencils a year ago when we had Michael Kaluta as our guest. It was great to have been able to preview the thing before a lot of the larger shows. Now we get to follow it up, and it is my understanding that Mr. Heath may be bringing original art from *The Shadow* to sell."

Other plans for the show include moving into the K.C. Trade Mart, a new facility in suburban Overland Park.

"The Trade Mart is a huge building, built specifically for shows such as ours. We had just outgrown the Ranchmart Auditorium and couldn't possibly see that going back there was feasible," said Mike Wileman, convention co-chairman.

For more details on the show, or information on the Kansas City Comic Book Club, write: Jerry Schattenburg, 13640 White St., Apt. 1, Grandview, Mo. 64030.

Following is a short, ***incomplete*** list of comics business cliches.

He is taking over the art chores (he will draw the comic book). We certainly will agree that doing the art for a comic book is no picnic in the park, especially on deadline, but why is doing the art always referred to as "chores"? While doing the art chores, will he also fetch firewood and slop the hogs?

Epic, saga, tale (story). No one writes stories any more, but we have epics and sagas coming out of our ears. This is a result of the same thinking that has bad writers avoiding the use of "said" by having characters state, expostulate, exclaim, remark, laugh, chuckle, snort ("I don't believe it!" he snorted. Try doing that and you'll hurt yourself.), and dekrelnify. As every bad sports writer knows, you should never repeat a word, so you can only use a perfectly good, clear, *correct* word a maximum of once per day, then you drag down the *Thesaurus*.

Authored by (written by). We don't reader a story; why does the writer author it? Does he also watcher television?

The creative team (the people who write and draw comic books). Referring to writers and artists as if they were engineers designing a universe has to be very near the ultimate in egoism. Newspapers frequently refer to a drawing as "an artist's conception," as in "an artist's conception of the murder scene." Why not call it a drawing of the murder scene? And why not call a "creative team" a writer and artist?

Writing for publication makes some normal, natural people turn pompous, stiff, and unnatural. The result is an outpouring of cliches. People who have never said "hence" or "thus" in their lives sit at a typewriter or a computer keyboard, and hences and thuses pour out of them like vinegar out of a bucket. Somehow it doesn't seem sufficient to say "story" or "written by" if it's actually going to be put in ink on paper.

Cliches are unavoidable when writing a lot and in a hurry — we have used several in this brief editorial — but there are fresher cliches to choose from than these.

Maybe the larger comics companies — The Big Two — could sign a creative team to the writing chore of authoring new cliches for the next epic saga in the works.

COMMENTS & STORIES by Johnny Lowe

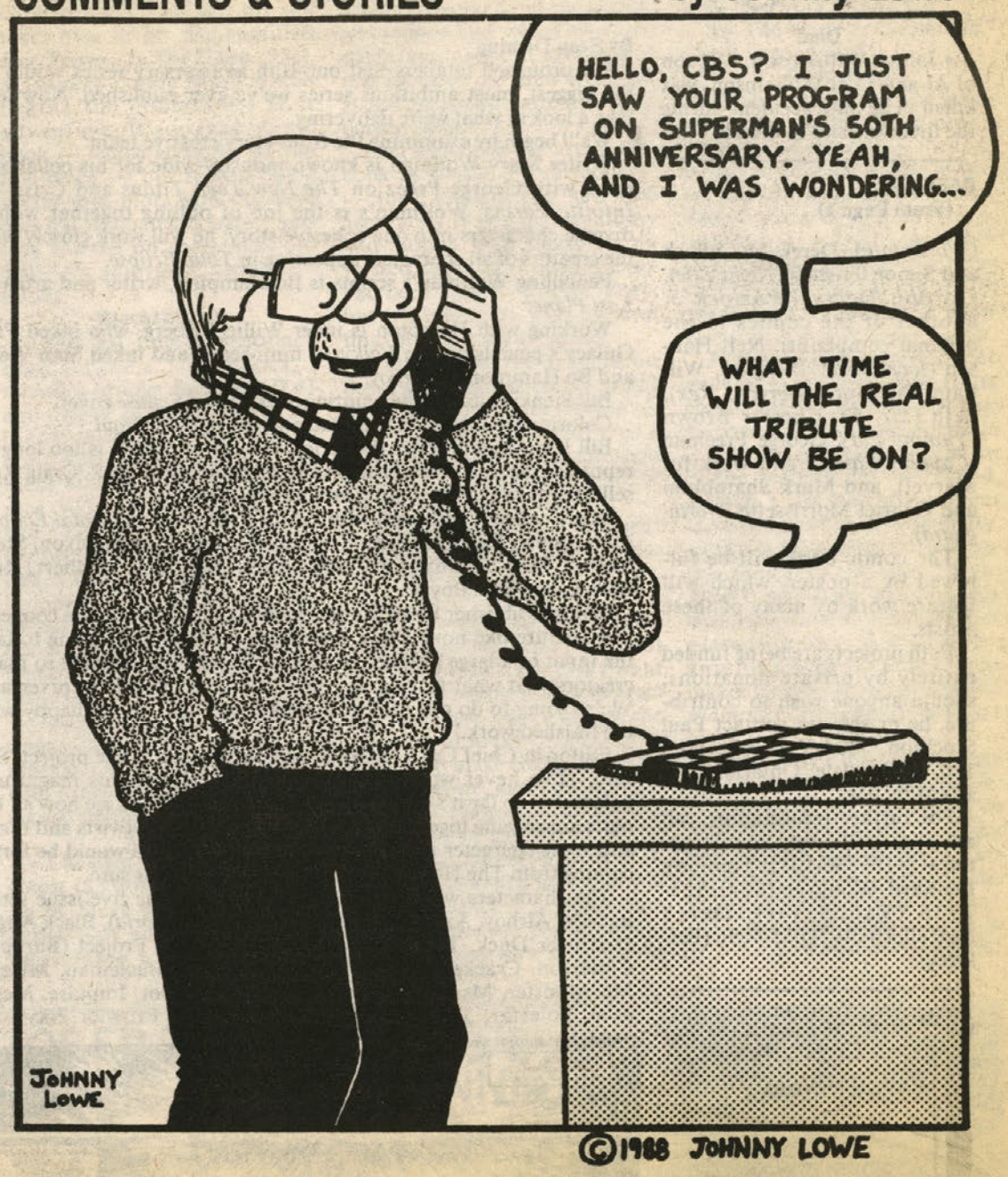

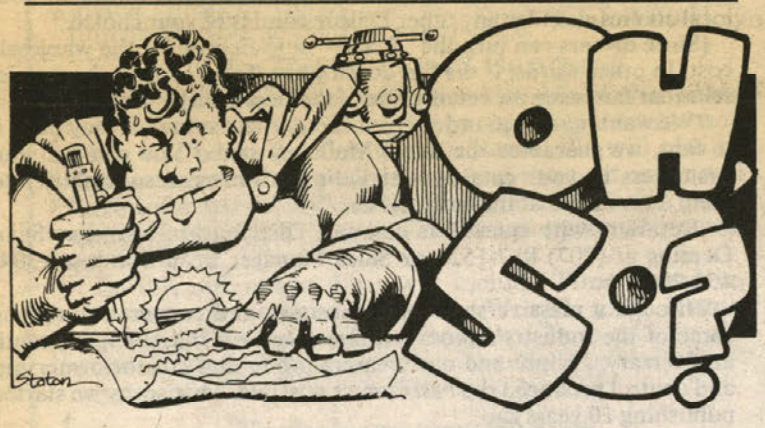

George Haberberger Jr.
10803 Three Court
St. Louis, Mo. 63123

Two years ago DC was basking in the publicity the mainstream and fan press heaped on it for revamping Superman. "No more implausible stories! No more colored kryptonite! No more embarrassing camp!"

Now DC has an opportunity for a prime-time network special, so what do we get? Hal Holbrook saying that Luthor's hatred of Superman stems from an incident in their teens, Ralph Nader explaining the different kinds of kryptonite, and Franken and Davis as The Awesome pair. So much for the revamping.

I can understand the need for the TV special to be more than just a dry parade of facts about Superman's history, but an entertaining show is possible without compromising the rejuvenating efforts of John Byrne or the willing suspension of disbelief of a character they're supposed to be honoring for having achieved his 50th year.

And should we believe DC when it tells us the Batman movie will be serious? I get the impression that, after the corporation gets its money, DC won't think it's such a bad idea for Robin to exclaim "Holy Oleo, Batman!" if Hollywood thinks that would be good for a laugh.

I also have serious reservations about the *Watchman* movie that Jenette Kahn is so excited about in this month's Publishorial. If DC willingly sells out its flagship character to appeal to the broadest possible audience, what qualms would it have when it comes to characters that have no tradition to protect? Personally, I believe any translation of *Watchmen* to film could only be a *reduction* of its scope, no matter how extravagant the budget.

I don't mean to sound like I hated everything about the TV show (the montage of quick cuts of similar scenes from the cartoons, serials, TV shows, and movies was especially enjoyable), but I don't understand why DC felt it was acceptable to sabotage the "back to basics" approach it was bragging about two years ago.

Finally, what will the average man on the street glean from this presentation? Possibly this: "That was a cute show, but comics are still silly. Comics are still kids' stuff. Comics are not the medium for serious themes. It's probably a good idea to censor them."

If we have to care what the mainstream thinks about comics we need to use these opportunities to dispel stereotypes, not reinforce them.

[DC did not produce the TV special. Blame the CBS television network and the show's producer, Lorne Michaels. It would have been nice if DC had been given script approval, but that isn't the way they play the game in show biz.]

Murray R. Ward
P.O. Box 3693, Station B
Winnipeg, Manitoba R2W 3R6 Canada

In regards to your answer to Jim Lowder in the lettercol of ***CBG*** #747, unless there's some really good reason that you don't want to come right out and say it, could you please tell me the *names* of the "leading presidential candidate" who "attacked comic books" and the one who "is married to a woman who is best known for her attempts to censor the recording industry"?

As a Canadian, I can't vote in your election, but as a comic book fan and indexer, I have a vested interest in its outcome. I'd just like to be able to identify these candidates without sitting through endless hours of media hoopla for an election I can't vote in (I have to sit through it for *our* elections, instead). If one of them is Pat Robertson, however, you needn't name him; some people I already know not to support.

*[Our apologies to you and other **CBG** readers residing outside the United States. We left out the names because (a) we didn't want to be accused of politicking — a vain hope, as it turned out — and (b) we wanted potential voters to study the records of all the candidates and make an informed choice.*

*The one who attacked comic books, calling mutants "subhumans" and giving the impression, either through malice or ignorance, that newsstand comic books now cost $5.95, was Pat Robertson, in his capacity as host of **The 700 Club**. Tipper Gore, wife of Albert Gore, has been a leading voice in calling for the censorship of the recording industry.*

This response to your letter is being written on the afternoon of March 8, which has been hyped to death as "Super Tuesday," when the southern states hold their primary elections. It is possible that one or both of these men may no longer be candidates by the time the votes are counted this evening, but they were when we made our initial comment.]

Randy H. Crawford
911 Park St. S.W.
Grand Rapids, Mich. 49504

In the March 11 "Oh, So?" you replied to Aaron Del Shannon that *Garfield* is the only current comic strip being reprinted in its entirety. I was under the impression that the *Calvin and Hobbes* paperback contained a consecutive run of that strip beginning with the first episode, and that subsequent volumes would continue in this fashion. I will be bitterly disappointed if this is not the case, as I think this is the way all comic strip reprint volumes should be done.

On another topic also mentioned in the same column, I tend to agree with those who prefer the European term "album" to the hi-fallutin' sounding and somewhat misleading "graphic novel" designation.

However, there is another term which I prefer to use, which I think quite accurately describes not only "graphic novels" and British "comics albums" but also comic book reprint volumes in either trade paperback or hardcover form. That term is "comic book," as in the sentence "I don't care if it is a leather-bound limited edition, I still think $50 is an awful lot for a comic book."

Let's call a flat-bladed gardening implement a spade, shall we? Or, as Sigmund Freud said to his daughter Anna: "Sometimes a banana is just a banana."

*[We have yet to see the second **Calvin and Hobbes** collection (**Something Under the Bed Is Drooling**), so we don't know if it continues to reprint every strip. Other comic strip collections have started out complete and then skipped strips and printed them in random order in later books. The first **Kudzu** collection printed every strip in sequence; subsequent ones did not. Ballantine has published 14 **Garfield** collections and has yet to skip a strip or print one out of sequence.*

*Just as we try to avoid calling something an annual event when it has only happened once, we prefer to wait to make sure the first **Calvin and Hobbes** collection was not a fluke before we say that the series is presenting all the strips in sequence.*

*The **Garfield** books have all been best-*

(LETTERS, Page 8)

COMICS BUYER'S GUIDE

SUBSCRIPTION SERVICE

700 E. STATE ST., IOLA, WI 54990

☐ ½ year (26 issues) $14.95 ☐ 2 years (104 issues) $52.00
☐ 1 year (52 issues) $27.95 ☐ 3 years (156 issues) $79.50

☐ Check enclosed ☐ MasterCard ☐ VISA

Account No. _____

Expiration date — month _____ year _____

Signature _____

Name _____

Address _____

City _____ State _____ Zip _____

AZU

If you are moving, include your name and new address, plus your old address label. New subscribers should fill out the coupon and send appropriate payment. Renewals should include the current address label. **Some recent back issues are available for $1.50 each; that price includes postage and handling.**

FOREIGN ADDRESSES — please send the following amount which includes additional postage and handling charges: ½ yr. $30.95; 1 yr. $59.95; 2 yrs. $116.00; 3 yrs. $175.00. All payments must be made in U.S. funds or by a check drawn on a U.S., Canadian or Mexican bank.

April 1, 1988
John Koenig — Publisher
Don Thompson — Co-Editors — **Maggie Thompson**
Ben Banasik — Advertising Sales
Harry Becker — Circulation Director
ISSN 0745-4570
Phone: 1 (715) 445-2214
Telex: 55-6461 (Krause Pub UD)
FAX 1 (715) 445-4087

COMICS BUYER'S GUIDE (ISSN 0745-4570) is published weekly for $27.95 per year by Krause Publications, Inc., 700 E. State St., Iola, WI 54990; Donald Nicolay, president, Iola, WI 54945 and Clifford Mishler, executive vice-president, Iola, WI 54945. Second class postage paid at Iola, WI 54945, and additional mailing offices. **POSTMASTER:** Send address changes to **Comics Buyer's Guide** Iola, WI 54945. Entire contents copyright 1988 by Krause Publications, Inc. Typographical errors occasionally appear in advertisements, and prices are subject to change without notice.

Wholesale SUPPLIES

Moondog's, the recognized industry leader in the wholesaling of collector's supplies, is proud to bring to retailers the finest quality products at the lowest prices. The foundation of our business is service. When you need supplies fast – call us. No other company can match our quality, service and value. Call us today – you'll be glad you did!

IN STOCK!

NEXT DAY SHIPPING GUARANTEED

ComiCovers™

3 MIL 100% VIRGIN POLYETHYLENE BAGS

- **CONSISTENT QUALITY** No annoying variations in width and depth
- **COLOR CODED SIZES** For quick visual identification
- **RE-SEALABLE OUTER WRAPPER** No more loose bags
- **UNCONDITIONALLY GUARANTEED**
- **ACCURATE COUNTS** Precounted in 100's to save you labor costs
- **PACKED FLAT** No creases or folds

100
3 Mil -Crystal Clear
THE ORIGINAL COLLECTION PROTECTION
ComiCovers™
100% Virgin Polyethylene Bags
REGULAR-SILVER AGE SIZE
7⅛" x 10½" x 1½" Flap
Fits Most Comics 1960 to Present
$

Mr. Retailer: Sell more bags with our specially designed ComiCovers™. With every order of 2,500 we'll send you a custom designed point-of-purchase display perfect for displaying 1,000 ComiCovers™. If you're already carrying a cheap generic bag – offer ComiCovers™ to your customers, too. You'll sell more bags if you give your customers a choice.

MODERN SIZE 6-7/8" x 10-1/2" x 1-1/2" FLAP
REG -SILVER AGE 7-1/8" x 10-1/2" x 1-1/2" FLAP

$18.50 PER 1000
MINIMUM 10,000

MINIMUM: 2,500 21.00 per 1,000
MINIMUM: 5,000 20.00 per 1,000
MIX AND MATCH
CALL FOR QUANTITY DISCOUNTS

GOLDEN AGE SIZE
7-3/4" x 10-1/2" x 1-1/2" FLAP
24.00 per 1000 (min. 1000)

MAGAZINE SIZE
8-3/4" x 11" x 1-1/2" FLAP
27.00 per 1000 (min. 2000)

NEW SIZES!

ComiCards™

24 MIL VIRGIN BACKER BOARDS

Modern Size
6-3/4" x 10-1/2"
39.00 per 1,000
Minimum Order: 1,000

- Perfect for use with ComiCovers™
- White Both Sides
- Unconditionally Guaranteed

Reg – Silver Age Size
7" x 10-1/2"
39.00 per 1,000
Minimum Order: 1,000

Golden Age Size
7-1/2" x 10-1/2"
45.00 per 1,000
Minimum Order: 500

Magazine Size
8-1/2" x 11"
50.00 per 1,000
Minimum Order: 500

Call for Quantity Discounts!

NEW!

Title Dividers

ANOTHER BREAK-THROUGH!

Constructed of sturdy, heavy-duty plastic, these pure white title dividers are perfect for long-term use by retailers and collectors. Why put up with cheap cardboard dividers that need replacing every week? Save time and money with our innovative new divider.

Minimum: 100
35¢ each

Minimum: 50
40¢ each

Generic Mylar® Sleeves

NEW! LOWER MINIMUMS!

- Archival Quality!
- Low Price!
- High Quality!

Reg – Silver Age – 7-1/4" x 10-1/2" – 40¢ ea.
Golden Age – 7-3/4" x 10-1/2" – 43¢ ea.
Super Golden Age – 8-1/4" x 10-1/2" – 45¢ ea.

Minimum: 100 each size.

BILL COLE ENTERPRISES, INC.

Mylites™

11¢ each

- Crystal Clear Lightweight Mylar
- Archival Quality
- The Country's Lowest Price

158 6-7/8" x 10-1/2" x 1-1/4" Flap
159 7-1/4" x 10-1/2" x 1-1/4" Flap

Minimum: 1,000 each size. No mix and match.

Only need 500? OK, but they'll cost you 12¢. Sorry.

Spot outages are frequent with Mylites.™ So don't be upset if we are temporarily out.

BILL COLE ENTERPRISES, INC.

Mylar® Snugs™

- Archival Quality!
- Standard of Our Hobby!
- New Low Minimums!

58 Reg – Silver Age
7-1/4" x 10-1/2" – 45¢ ea.

61 Golden Age
7-3/4" x 10-1/2" – 48¢ ea.

62 Super Golden Age
8-1/4" x 10-1/2" – 50¢ ea.

Minimum: 100 each size.

Mylar is a registered trademark of the DuPont Co. SNUGS is a trademark of E. GERBER PRODUCTS, INC with exclusive rights given to Bill Cole Enterprises, Inc. So there!

MOONDOG'S

301 LIVELY BLVD.
ELK GROVE VILLAGE, ILLINOIS 60007

CALL TOLL FREE
(800) 344-6060

IN ILLINOIS: (312) 806-6060

CBG Customer Service Award – 1988

MasterCard VISA

Unlike most suppliers, Moondog's welcomes your business check in advance or COD. We also accept VISA and MASTERCARD and we give credit after you establish an account with us and supply us with references. All new non-business accounts must pay cash or use a credit card. No COD's. Sorry. As far as shipping goes – UPS is the best. But if an alternate means is your preference, especially on large orders, we'll work it out. You pay only the exact freight to your door. No handling charges.

PITTSBURGH, PA

Comic Convention
Sunday March 27, 1988
11 AM - 5 PM

At the Monroeville Howard Johnsons
Rts. 48 and 22

Confirmed Guests:

★ Ron Frenz

★ Zolastraya & the Bard

★ More to be added!

★ 50-60 Tables of old and new comics and related items.

★ Charity Auction

★ Pittsburgh areas biggest, best show!

Special Party:
For Superman's 50th Birthday
— Free Superman Comics
— Free Birthday Cake
— Superman Cartoon Video Show & More

Other Upcoming Shows:
Erie, PA — March 26 — Erie Quality Inn — 16 West 10th St.
Rochester, NY — April 10 — Rochester Marriott (Exit 46) — 5257 W. Henrietta
Albany, NY — April 16 — Albany Howard Johnsons — 1614 Central Ave.
Niagara Falls, NY — April 24 — Niagara Falls Convention Center
(50 tables of comics - 500 tables of collectibles - Mike "Punisher" Zeck in person)

Write: **MAGNUM SHOWS**
20 Burke Drive, Buffalo, NY 14215
(1-716-835-1483)

Coming from Continuity Comics®

SUBSCRIBE TO CONTINUITY:

Enter _____ as a charter subscriber to the Continuity
(Your Name)
I enclose $12.00* for each 6-issue (1-year) subscription. *U.S. funds only.

TOTAL $ _____

☐ ARMOR ☐ ZERO PATROL
☐ SAMUREE ☐ REVENGERS
☐ TOYBOY ☐ MS. MYSTIC

Name _____
Address _____
City _____ State _____
Zip _____

Use a separate xerox or handwritten copy of this coupon for any **additional** persons who wish to subscribe

ENCLOSE:

$12.00 for 1 title	(Outside U.S.–$14.00)
$24.00 for 2 titles	(Outside U.S.–$28.00)
$36.00 for 3 titles	(Outside U.S.–$42.00)
$48.00 for 4 titles	(Outside U.S.–$56.00)
$60.00 for 5 titles	(Outside U.S.–$70.00)
$72.00 for 6 titles	(Outside U.S.–$84.00)

Make checks or money orders payable to:
Continuity Comics®
Box 5000-KX • Ridgefield, N.J. 07657

ACTION® COMICS

WATCH FOR GRAND OPENING

DC®

®, DC COMICS INC. © 1988

LETTERS
(From Page 4)

*sellers; **Calvin and Hobbes** has sold nearly a million copies so far. Completeness certainly didn't hurt them any.*

*We favor the term "graphic album." Calling every book of comics a "graphic novel" is like calling every book a novel. "Graphic album" includes collections of stories by the same author (**A Contract with God**), long single stories (**Watchmen**), anthologies of stories by different writers and artists (**The Greatest Superman Stories Ever Told**), nonfiction in comics form (**The Gift**), or collections of comic strips (**Calvin and Hobbes**).*

*However, calling everything in comics form a comic book overlooks the fact that a comic book is a periodical. Would you call **War and Peace** a magazine?]*

Chuck Thornton
698 Stoneybrook Dr. #95
Corona, Calif. 91719

The recent Friendly Frank's decision has prompted a new flurry of letters on the subject of censorship and, with it, the evidence of an attitude that disturbs me.

Whenever a label is needed for whoever is perceived as behind the censorship movement, the label most often applied seems to be that of "fundamentalist." It's the fundamentalists who want to force their beliefs on everyone else. It's the fundamentalists who want all comics to feature Richie Rich or Little Dot. It's the

(LETTERS, Page 10)

WHOLESALE MACROSS BLOWOUT

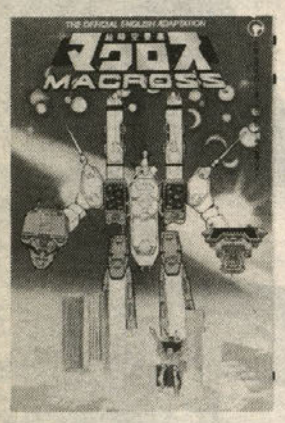

Macross #1 - $7.95

Macross #2 - $1.40

Masters #1 - 50¢

Groo #1 (Pacific)	$4.45	Watchmen #1	$1.75
Groo #3 (Pacific)	2.75	Miracleman 3-D #1	1.95
Mage #1	4.50	Thundercats 3 pack	2.00
GI Joe 3D #1	1.95	TMNT #2 (1st)	16.50
Cerebus Jam #1	1.75	Classic X-Men #1	.95
New Mutants #1	1.45	Elementals #3	.75
Evangeline #1 (Comico)	1.45	GI Joe 3 Pack (2,26,27)	1.50
Kyra #1	1.25	Blade of Shuriken #1	.95
Destroyer Duck #1	3.00	Ex-Mutants #1	1.50
Honeymooners #1 (Lodestn)	1.50	Secret Wars #8	.65
W.W's Thunder Agents #1	.65	Futurians #1	1.25
Spiderman #253	.95	Sheena 3D #1	1.95
Marvel Fanfare #18	.65	X-Men #186 (Smith)	.85

All books are NM-M, unread copies. Large quantities available. Add $2.40 plus 3¢ per book for postage and handling. Please phone for large orders:

MARK LOWENHERZ
11 Ontario Road
Bellerose Village, NY 11001
Phone: (516)352-8162

CBG Customer Service Award — 1988

CHAPTER ONE **22ED**

(*Total Eclipse* continues on Page 10)

CELEBRATING SUPERMAN'S 50TH

THE OFFICIAL(R) OVERSTREET IS HERE!

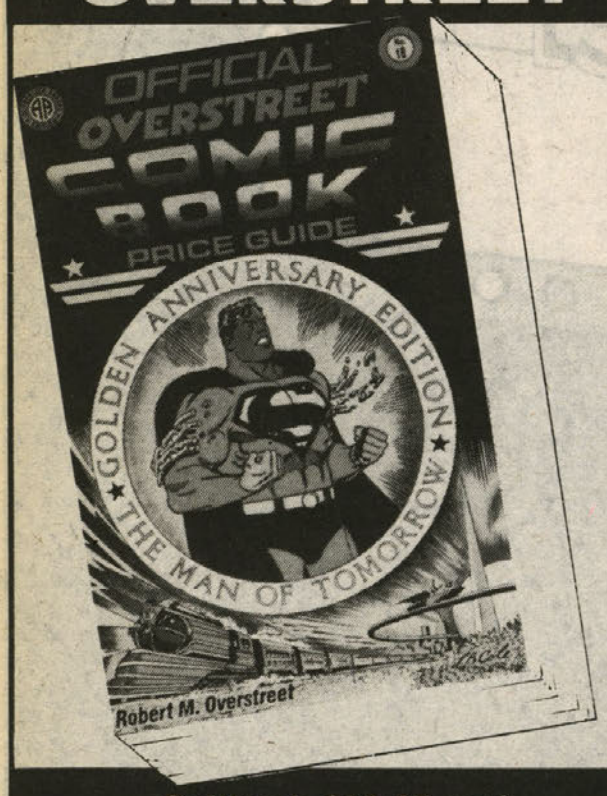

- ✘ SPECIAL SIEGEL & SHUSTER INTERVIEW!
- ✘ 708 JAM-PACKED PAGES!
- ✘ 1987 MARKET REPORT!
- ✘ 32 PAGES IN FULL COLOR!
- ✘ LATEST MARKET TRENDS AND NEW ISSUES!
- ✘ MUCH, MUCH MORE!

SPECIAL DELUXE Leather Bound Collector's Edition!!
from Publisher only
$49.95

Softback $12.95 ppd
Hardback $17.95 ppd
Foreign add $2.00 postage

ORDER YOUR COPY NOW!!

OVERSTREET PUBLICATIONS, INC.
780 Hunt Cliff Dr. NW, Cleveland, TN. 37311
☎ (615) 472-4135

CBG Customer Service Award — 1988

THE COLLECTOR'S SHOW!

B.J.'S Since 1976

RELAX-A-CON®

1988 Show Schedule!

—Best Comics, Mags, Pulps, Cards, Books, Records and much more!

AT: LOMBARD VETERANS MEMORIAL HALL
635 N. Parker Dr.
Lombard, IL

Easy Access Rt. 64 (North Ave.) To Kramer To Veteran Hall

Join Us On These Sundays 9 to 3:

March 27th	August 28th
April 24th	September 25th
May 29th	October 30th
Enjoy your Summer!	**P.S. Watch for more dates later on.**

Admission: $1.00 For all day
Small but great!

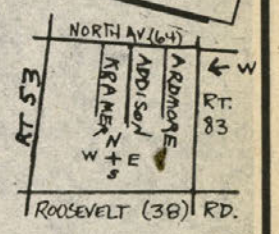

We are the longest running show in the Chicago area!
We keep it friendly, relaxed, reasonable, fun for all.

Dealers, Dealers, Dealers!
Just $24.95 for 8 ft. tables.
Send Check or M.O. to:

B.J.'S COMIC CORNER
260 N. Ardmore
Villa Park, IL 60181
Ph: (312) 834-0383

ADVERTISEMENT ADVERTISEMENT ADVERTISEMENT

ECLIPSE COMICS™

TOP OF THE NEWS PAGE 9

Page 9™ and © 1988 Eclipse Enterprises, Inc.

ROBOT Battalion 2050 Mixes The Arms Race With Big Teddy Bears

Cheap, Shoddy Robots Finally Make Debut

G"This is the validation of ten years of hard work," says writer Beppe Sabatini of the debut of his new comic *ROBOT Battalion 2050*, with art by Gary Martin, Martin King, and Jeff Albrecht.

"I got the xeroxes from Fred [Burke, editor] in the mail, and it was a pleasant surpise and a shock to see that this book—which I've worked so hard on—*existed*," Sabatini says. "You get so close to the material, working on a book, that sometimes you forget that after it's all over, there's actually going to be a comic."

ROBOT Battalion 2050 went through some radical changes on its way to the nation's comic shops. Originally titled, *Cheap Shoddy Robot Toys*, the book's sales suffered from the stigma attached to four-word parody books.

Feeling the book wasn't getting the attention it deserved, publisher Dean Mullaney and distribution manager Sean Deming worked with Sabatini to come up with a more salesworthy title, and a new cover (by Bill Sienkiewicz) was commissioned.

Previewed in *Amazing Heroes* #135, the book has also received favourable comment from Don Thompson, co-editor of *CBG*. "My favourite title of the year has yet to appear (it was supposed to ship last November) and may never appear," he said in a recent review. "It's *Cheap Shoddy Robot Toys* #1, a humourous look at giant robots, Ronald Reagan, and the Cold War. I've only seen seven pages of it... but there are several laughs on those pages, and I hope the complete issue eventually materializes."

Art © 1988 Gary Martin/Martin King.

Sabatini is also glad to see *ROBOT Battalion 2050* materialize, particularly with the strong appeal of the finished art. "Even though I knew all the artists I had working on it were good, the finished art was even better than I hoped it would be. It exceeded my high expectations," he says.

Another colour book by Sabatini is already in the plans. "I'm trying to come up with something that will make so much money for Eclipse that they'll have to rent another office to store their money in."

ROBOT Battalion 2050 is in the deluxe black and white format and retails for $2.00. It's on sale now, folks.

SHIPPING

Shipping 3/1/88	Shipping 3/8/88
Eclipse Extra #41	Area 88 #20
Fusion #8	Lost Planet #5
Xenon #7	Mai, the Psychic Girl #20
Kamui #20	R.O.B.O.T. Battalion 2050 #1
Scout: War Shaman #1	Target: Airboy #1
Swords of Texas #4	Winterworld #3
Xenon #7	

"Our responsibility to you doesn't end at the cash register."

DEAN MULLANEY

Eclipse Publisher Dean Mullaney's personal statement of commitment to retailers.

Mullaney Guarantees *Total Eclipse*

Fans Can Return Super-Series If Not Totally Satisfied

The first pages of *Total Eclipse* art by Bo Hampton and Willie Blyberg are in, the story has been completely plotted by writer Marv Wolfman, and Eclipse publisher Dean Mullaney has decided that the result is good enough to guarantee. This week Mullaney announced a plan to issue "Eclipse Bucks" to any unsatisified fan. These "Eclipse Bucks" could be used at any comics shop to purchase any other Eclipse title.

"If you (the fan) are not completely satisfied with any issue of *Total Eclipse*," Mullaney says, "you can return it to us and we'll send you 'Eclipse Bucks' for an equivalent value. You can redeem those 'Eclipse Bucks' at your local comics shop for any other Eclipse comics of your choice."

Mullaney thinks the guarantee is one more reason for retailers to order plenty of copies of *Total Eclipse*. "Publishers are always telling [retailers] how great their new series are and why you should order heavy on them. But how many [publishers] will guarantee their sales with their own wallets?! None of them but me. I will guarantee your sales on *Total Eclipse*," said Mullaney in a letter to retailers.

"'Eclipse Bucks' are to be spent by the fan for the purchase of other Eclipse comics. You [the retailer] send us the Eclipse bucks, and we'll reimburse you for the full wholesale value of the returned issue.

"In other words, if your customers aren't completely satisfied with *Total Eclipse*, you can't lose. Even if the fan doesn't like *Total Eclipse*, you've still made your sale... plus, you'll sell them an equivalent retail value in your other Eclipse stock. You make out twice as good!" Mullaney continued.

"I'm putting my profit on the line, because I'm confident that *Total Eclipse* will sell twice as well--if not three times as well--as any other current Eclipse title," he concluded.

THIS IS FIT TO PRINT NUMBER 202: Well, what did you expect? Perhaps a Sam Shepard play starring Gregory Peck? A Jimmy Yancey piano solo? Jeez, some folks...

A FEW MORE HARD LEARNED LESSONS: Continuing from last issue, this is the conclusion of the hard learned truths i wish to pass on to you before i pass on myself.

7) Always buy original pressings of records you like and play them on original equipment, whether the originals are on 78, 45 or lp format. Original pressings have greater tonal range than any form of repressing, provided the material is in mint or near mint condition. If original pressings are hard to find or too costly, shop carefully for repressings. Don't ever buy reprocessed stereo records made from monophonic masters. They're never any good. Digital remastering (on cd or lp) is okay, particularly if the original masters were on tape. If the originals were metal or acetate masters, wax cylinders, or transcription discs, digital remastering is a two-stage process; first to tape "masters" and then to digitalization. The results will only be as good as the talent of the technician who does the double-transfer job, so don't expect miracles.

8) Women, never marry or attempt to have children with any man who makes fun of the way pregnant women look. Try for a guy who goes all emotional and tender whenever he sees a pregnant woman in the supermarket check-out line. He'll make a better father for your kids.

9) The camellia disease known as sclerotina or petal rot is a fungus which winters over in fallen blossoms and infects new blossoms the next spring. Sclerotina does not harm the camellia tree itself, only the flower petals, but in some districts it is so common that gardeners believe it is "normal" for camellia flowers to turn brown and gooey before they fall. Such is not the case: The plant blooms during its dormant season and fallen blossoms should look perfectly fresh and colourful when they drop from the branch. The only way to control sclerotina is to pick up all blossoms as they fall and BURN them. Do not compost them, as this will not kill the sclerotina spores. It is very hard to get rotting camellia flowers to burn. You'll need plenty of gasoline. The aroma of rotting, fungus-infested camellia flowers burning is somewhat like that of fresh-brewed Chinese tea. Enjoy it.

10) When ordering varnished or laminated card-stock covers for graphic albums, make sure that the printer cuts the paper so the grain doesn't cause the covers to curl up. Even with this precaution, covers printed and varnished or laminated back East in winter are more apt to curl than other covers because of the low humidity in artificially heated shops. In the West, where winter means lots of rain, this is not such a big problem. Storing tightly packed boxes of curly-covered albums in a damp garage or barn will cause them to relax and flatten out eventually, but the problem will occur again as soon as the books are sold and taken into dry houses.

11) Cat flea collars cause cancer. Don't let your pet wear them. You may think collars are safer for the animal than periodic washing with poisonous soaps, but consider: Smoking one big fat cigar every two months is less likely to give you cancer than smoking a pack of thin little cigarettes every day. Same principle.

12) Set your Ames lettering guide at 3 1/2 on the non-metric scale (for 10 x 15 artwork) and use the evenly-spaced holes. Do two, skip one, do two, skip one. At this size the letters can be exactly covered by Avery One-Line Correction Tape, which is faster than white-out at correction time.

Good luck in life, and write if you get work, okay?

Heading this time by **CRAIG ("LINEN FINISH") MAHER.**
To see YOUR name in boldface type and your art or lettering here, make FtP logos 8 1/2 inches wide by 3 inches deep and send 'em to catherine yronwode, p.o. box 1099, forestville, california 95436

FIT TO PRINT IS COPYRIGHT 1988 CATHERINE YRONWODE

Xenon Sales Rise With Issue #7

New Readers Continue To Pick Up Cyborg Tale

Xenon, the latest manga bi-weekly from Eclipse International and Viz Comics, continues its slow burning success. "Sales on *Xenon* went up with issue #7," says distribution manager Sean Deming, "and we're expecting back issue prices to continue to rise."

The first issue of Masaomi Kanzaki's *Xenon* was an instant sell-out, much like the other three manga translations, and new readers continue to pick up the book. "I think issue #7 sold better because it's such a good place to start collecting the book," says Deming. The issue includes a text piece to help new readers catch up and is also the first episode in a new storyline.

Art © 1988 Masaomi Kanzaki/Shogakukan.

"*Xenon* is just the thing for superhero readers who have been asking us to do an action-oriented manga," says editor Letitia Glozer. "*Xenon* is cyborg action from cover to cover. It's also the closest thing to fighting robots that we have in our manga lineup."

"I think the book has a very odd appeal," says co-translator Fred Burke. "Kanzaki wrote and drew *Xenon* when he was very young, and I think it has a certain naiveté because of that. *Xenon*'s just a rousing romp, the sort of thing comics used to be in less cynical days. With cyborg transformations and heavy artillery thrown in, of course."

Xenon retails for $1.50 and ships twice a month. Issue #7 of the deluxe black and white is now on sale.

ADVERTISEMENT ADVERTISEMENT ADVERTISEMENT

LETTERS
(From Page 8)

fundamentalists who want to make all literature safe for our children by removing the likes of *The Wizard of Oz* and *Huckleberry Finn* from our school bookshelves.

I would just like to point out that these positions are not part of the definition of a fundamentalist. They are simply positions that some, but not all, fundamentalists hold. I know there are others who would not want to be painted with the same brush.

I'm a comics fan. I like *Watchmen* and *The Dark Knight* and John Byrne's Superman and — well, just comics in general. I'm not crazy about the Friendly Frank's decision either, especially the fact that the material was judged inherently obscene while *Playboy, Penthouse,* and *Hustler* are still standing at the old Stop 'n Go.

I am also a fundamentalist; that is, I believe in the *Bible* as written in the original manuscripts, and I believe it was written by God, using men moved by Him. Scripture compels me to hold positions that are probably not popular with a majority of the population, and certainly not with the majority of ***CBG*** readers. I'm thinking of such issues as abortion, divorce, homosexuality, and the larger issue of what makes up sexual morality. I don't, however, believe in taking material off the stands because it is morally offensive to me.

This is not as open-minded as it might sound. I don't feel this way because I simply feel that everyone is entitled to his own belief as long as he doesn't inflict it on anyone else. It has more to do with the fact that I don't think that suppression of this material is going to bring people closer to Christ, and bringing people to Christ is what being a Christian is all about.

The *Bible* teaches that it is not the externals that define a man, but rather what he feels in his heart. To be a Christian is to believe that all the good deeds and pious behavior in the world will not get you to Heaven if you do not have a saving faith in Christ and an acceptance of his sacrifice on our behalf. So to yank

(LETTERS, Page 12)

★ GOLDEN GOODIES ★

Walt Disney's Comics & Stories #1 G $450.00
Walt Disney's Comics & Stories #3 VG 250.00
Donald & Mickey Merry Christmas (Firestone Giveaway 1946) G-VG 100.00

Human Torch #1 VG-FN 1500.00
Capt. Marvel #1 VG 2400.00
Young Allies #1 G-VG 450.00
Police #1 P-F 100.00
Donald Duck #9 G 350.00
Donald Duck #29 VG 600.00
Rocky Lane #1 VG 60.00
Uncle Scrooge #5 VG-FN 60.00
Tiny Tots #1 F 35.00
National Comics #9 F 30.00
Atomic War #4 VG plus 60.00
The Mask Of Dr. Fu Man Chu #1 VG plus 250.00
Super Mystery Comics Vol. 2 #1 VG 45.00
Little Dot #1 (1st Richie Rich) FN .. 150.00
Spy Smashers #11 VG plus 125.00
All Select #9 VG 75.00
Gang Busters #1 G-VG 50.00
Wings #9 Fag 20.00
Thun'da 2 VG 35.00
Santa Claus Funnies #91 VG 35.00
Archie Joke Book #1 VG 90.00
Capt. Marvel #61 VG 35.00
Durango Kid #3 G-VG 35.00
National Comics #47 VG plus 35.00
Classic Comics #16 (orig.) G 40.00

★ SILVER STANDARDS ★

JLA 1 G $100.00
Spiderman 2 G 65.00
Flash 106 VG plus 80.00
X-Men 4 G plus 40.00
Batman 89 VG plus 55.00
Brave & Bold 28 G 120.00
Spiderman 4 VG-FN 60.00
Adventure 267 G plus 80.00
X-Men 5 VG 50.00
Showcase 22 F-G 55.00
Flash 123 G plus 40.00
Spiderman 5 G-VG 40.00
Showcase 18 VG-FN 70.00
Sgt. Fury 1 VG plus 37.00
Green Lantern 2 G 35.00
Superman Book & Record Set 1947 "The Flying Train" G-VG rare 75.00

★ SPECIAL ITEM ★

Playboy #1 FN 1400.00
All others in stock ..... Inquire

All purchases over $100.00 can be put on lay-away - inquire.
We have hundreds of thousands of comics, monster mags., adult mags. & more in stock so please send want lists.

We buy all comics, monster mags., adult mags. & more. Call or write for offer.

PASSAIC BOOK CENTER
Dept. G 594 Main Ave., Passaic, NJ 07055
201-778-6646

Pencils © 1988 Bo Hampton

Strike and Sgt. Strike come to blows over ownership of the power harness, which grants the wearer super-strength and invulnerability.

(*Total Eclipse* continues on Page 12)

Our half page ad in the Superman issue contained an incorrect phone number. Our correct phone number is (312) 349-2486. We apologize for any inconvenience this may have caused.

WHOLESALE BOOKS FROM
M & M DISTRIBUTORS
P.O. Box 6, 9325 Bradford Lane, Orland Park, IL 60462-6
312-349-2486

We take Visa & Mastercard

ACTION
560, 563, 565 ..... .70
575-577, 580 ..... .50
584 ..... .80
586, 590, 596, 599 ..... .55
ACTION FORCE
1 & 2 set 3.50
ADVENTURES
0, 3 ..... 1.25
1 2nd print 1.50
ADVENTURES OF SUPERMAN
424 ..... 1.60
425 ..... 1.00
430, 436, 437 ..... .55
AIRBOY
1 ..... 1.90
2, 5 ..... 1.25
13, 14, 21 ..... 1.10
ALBEDO
3 ..... 4.25
8 ..... 1.55
ALIEN FIRE
1, 2 ..... 1.50
ALIEN LEGION
1 ..... 1.80
2 ..... 1.10
3, 4, 7, 10 ..... 1.00
ALPHA FLIGHT
12 ..... 1.50
13, 14 ..... 1.00
18-20, 23, 24 ..... .85
25-27 ..... .75
29-32, 45, 49 ..... .55
AMAZING SPIDER-MAN
252 ..... 3.25
253 ..... 1.50
254, 289 ..... 1.00
256-259 ..... .75
260-262, 265, 267, 268, 271, 273, 295, 296 ... .50
293 ..... 1.25
Annual 18, 20 ..... .85
AMERICAN FLAGG
23, 25, 26 ..... 1.05
ASTRO BOY
1 ..... 2.25
AVALON
1 ..... .50
BADGER
1 ..... 5.00
2 ..... 4.00
3 ..... 4.25
5 ..... 3.00
7, 8 ..... 2.00
32 ..... 1.15
BARABBAS
1 ..... .75
BARBARIC TALES
1, 2 ..... 1.00

BATMAN
402 ..... .85
404 ..... 2.50
415 ..... .55
Annual 11 ..... 1.25
BATMAN DARK KNIGHT
2 3rd print 1.75
3 1st print 3.00
BATTLE TO THE DEATH
1 ..... 1.00
BEAST WARRIORS OF SHOALIN
2 ..... 1.15
BLUE BEETLE
1, 2 ..... .75
4, 21 ..... .55
BLUE DEVIL
1 ..... 1.00
2-25, 30 ..... .50
BOFFO LAUGHS
1 ..... 1.50
4 ..... 1.00
BOOSTER GOLD
1 ..... 1.50
2 ..... 1.00
6 ..... .75
10 ..... .65
24 ..... .55
BORIS THE BEAR
1 2nd print 1.50
2 ..... 2.25
7 ..... 1.25
11, 12, 13 ..... 1.00
BREAKDOWNS
1 ..... 1.25
CAPTAIN ATOM
11 ..... .60
CAMALOT 3000 TRADE P.B.
..... 8.00
CHAMPIONS
1, 2, 4 ..... .75
CHROME
1 ..... 1.00
2, 3 ..... 1.25
CLASSIC X-MEN
1 ..... 2.10
2, 3 ..... 1.50
7, 8, 9 ..... 1.20
COMANDO KOALAS
1 ..... .50
CRISIS
1 ..... 2.50
2, 12 ..... 2.00
3, 4 ..... 1.50
7, 8 ..... 1.75
5, 6, 9, 10, 11 ..... 1.25

DARK HORSE PRESENTS
1 1st print 5.50
1 2nd print 2.00
2 ..... 3.00
3 ..... 2.25
9 ..... 1.10
DARKLORD
1 ..... 1.25
DEADWORLD
1 ..... 1.35
DETECTIVE
541, 558, 576 ..... .75
582 ..... .55
DOC SAVAGE
1 ..... 1.00
2 ..... 1.15
DONATELLO
1 ..... 1.00
D.P.7
2 ..... .75
DRAGONRING BLACK/WHITE
5 ..... .75
DRAGONRING COLOR
1, 2, 3 ..... 1.00
ELEKTRA ASSASSIN
1 ..... .75
2 ..... .85
ELFLORD COLOR
1, 4, 5, 6, 7 ..... 1.00
ELFTHING
1 ..... .50
ELF WARRIOR
1 ..... 1.75
EMPIRE LANES
1 ..... 2.00
EX-MUTANTS
1 ..... 2.00
1 2nd, 2, 3, 5 ..... 1.50
FANTASTIC FOUR
265-267, 269-275, 285 ..... .75
276-279, 281, 283, 287, 288 ..... .50
286 ..... 1.25
Annual 18 ..... 1.00
SO WHO MADE DC GREAT
1 ($2.95 cover) 2.00
FISH POLICE
1 2nd print ..... .80
7 ..... 1.00
FLASH
1 ..... 3.25
2 ..... 1.15
3, 4 ..... .75
5, 8, 9 ..... .55
Annual 1 ..... 1.00

FOOFUR
1 ..... .45
FRAGMENTS
1 ..... .75
GERIATRIC GERBILS
1, 3 ..... .50
G.I. JOE
2, 26, 27 2nd pr. all 3 .. 1.75
32-35 ..... 2.25
40, 44 ..... 1.50
45, 48, 49 ..... 1.25
50, 51, 53, 55 ..... 1.00
60, 61, 62 ..... .75
Yearbook 3 ..... 1.15
G.I. JOE ORDER OF BATTLE
1 ..... 1.00
G.I. JOE SPECIAL MISSIONS
1 ..... .70
2, 4, 5, 6 ..... .55
G.I. JOE/ TRANSFORMERS
1 ..... .65
GIZMO
2, 3 ..... 1.00
GNATRAT OR HAPPY BIRTHDAY GNATRAT
1 ..... .75
GOBBLEDYGOOK
1 ..... 1.50
GODS FOR HIRE
1 ..... .65
GORESHRIEK
1 ..... 1.25
GREEN LANTERN
180-189, 194-196, 198, 199, 201, 203, 204, 206, 216 ..... .50
GRENDEL COLOR
1 1st print 3.00
GRIMJACK
1 ..... 1.50
2, 3 ..... 1.25
4-7, 9, 11, 12, 14, 15, 17, 18, 38 ..... 1.00
26 (color turtles) ..... .75
GUMBY'S SUMMER SPECIAL
1 (limit 1) 3.00
HERO ALLIANCE
1 ..... 1.00
Graphic Novel 4.50
HERO SANDWICH
1 ..... 2.00
2 ..... 1.25
HEROS FOR HOPE
1 ..... 1.00

HISTORY OF DC UNIVERSE
1, 2 ..... 1.75
ICON DEVIL
1 ..... .75
INCREDIBLE HULK
295-299, 307, 310 ..... .50
300, 314-316, 325, 340 ..... .55
IRON SAGA ANTHOLOGY
1, 2 ..... 1.00
I SAW IT
1 ..... .75
JEMM SON OF SATURN
1-12 ..... .45
JONNY QUEST
1, 2, 4, 7, 9 ..... 1.00
JUSTICE MACHINE
1, 2, 3 ..... .75
JUSTICE MACHINE AND ELEMENTALS
2, 3, 4 ..... 1.00
JUSTICE LEAGUE
1 ..... 5.25
2 ..... 4.00
3 ..... 3.50
4 ..... 2.00
6 ..... 1.25
8, 10 ..... .55
9 ..... .65
Annual 1 ..... 1.00
JUSTICE LEAGUE OF AMERICA
228-238, 241, 246-248, 254, 259, Annual 2 . .50
KENDRA
1 ..... 1.00
LABOR FORCE
1 ..... .75
LAFFIN GAS
1 ..... .75
LASER ERASER AND PRESSBUTTON
1, 2, 4, 5 ..... .50
1 3D 1.25
LEGENDS
1, 2, 4 ..... 1.00
LEGIONEERS 3
1, 2 ..... .50
LEGION OF SUPER HEROES
1, Annual 1 ..... 1.25
2-25 ..... 1.00
LEONARDO
1 ..... .70
LIFE BRIGADE
1 1st print 1.50

LONE WOLF AND CUB
3, 5, 6 ..... 1.50
LONG BOW HUNTERS
1 ..... 7.50
2 ..... 2.25
LOSERS SPECIAL
1 ..... .75
MACHINE MAN
1 ..... 1.00
2, 3 ..... .75
MAN FROM U.N.C.L.E.
1, 2 ..... 1.00
MAN OF STEEL
1 (direct cover) 1.00
2, 3, 5, 6 ..... .55
MARVEL FANFARE
15-25, 27 ..... 1.00
MARVEL UNIVERSE 2ND SER.
1, 2, 3, 4 ..... .75
MECHANICS
1 ..... 1.50
2, 3 ..... 1.00
M.I.C.R.A.
1, 3 ..... 1.75
MILLENNIUM
2, 3, 4, 5 ..... .55
MIRACLEMAN
1, 2, 3, 8, 10, 11 ..... 1.00
MOON KNIGHT
1-6 ..... .35
MOONSHADOW
1 ..... 2.00
3 ..... 1.50
NAM
4 ..... 3.25
5, 6 ..... 2.00
7 ..... 2.50
8, 9 ..... 1.00
10, 11 ..... .75
12, 15 ..... .55
NAZRAT
1, 2, 4 ..... .75
NEW DNAGENTS
1-10 ..... .50
NEW GOOS REPRINTS
1-6 ..... 1.15
NEW MUTANTS
18-30 ..... 1.00
31-35, 40 ..... .75
41, 43, 61 ..... .55
Special 1 ..... 2.00
Annual 2 ..... 1.00

NEW TEEN TITANS BAXTER
1 ..... 1.15
2-5 ..... 1.00
6-10, 18, 22, 24, 25, 30 ..... .75
Annual 1, 2 ..... 1.25
NEXT MAN
1 ..... 1.50
2, 3, 5 ..... 1.25
NEXUS (COLOR)
1 ..... 2.75
2, 3 ..... 2.25
7-10 ..... 1.75
12-18, 20 ..... 1.50
24, 30, 31, 34 ..... 1.10
NIGHTCRAWLER
2, 4 ..... .75
NINJA
1, 2, 3, 5 ..... .95
NINJA ELITE
1 ..... 1.00
NORMALMAN
1 ..... 1.25
2-12 ..... 1.00
ONE, THE
1-4 ..... .75
PAJAMA CHRONICLES
1 ..... .50
PETER PARKER
90, 93-95, 97, 99, 100, 102, 104, 105, 113, 115 ... .65
131 ..... 1.25
132 ..... 1.00
PHANTASIA
2, 3, 4 ..... 1.00
POWER FACTOR
1 ..... 1.25
POWER PACK
1 ..... 2.00
2 ..... 1.50
3, 4, 5 ..... 1.00
6-11, 13-18, 20, 35 ..... .50
PRINCE NAMOR THE SUB-MARINER
1 ..... .75
2, 3, 4 ..... .50
PROTECTORS
1 ..... .50
PUMA BLUES
1 ..... 2.00
2 ..... 1.15
QUESTION
1 ..... 1.15
QUESTPROBE
1, 2 ..... .40

NEXT MONTH WE WILL COVER THE LETTERS R THRU Z.

TERMS AND SHIPPING INFO: Price is per book unless noted. Minimum order is $20.00. C.O.D.s are sent cash only. Money orders are sent the same day. Personal checks take 2 weeks to clear. Include $2.50 & $.03 per book, foreign orders send double. Everything is in NM-M condition. Please list alternates. Out of stock items are refunded.

For the best comic service out there, see our other ad in this issue on page 26.

WHOLESALE PRICES FOR EVERYONE

OAK LAWN COMICS 4929 W. 95th St., Oak Lawn, IL 60453

24 Hour Toll Free Order Line: 1-800-342-3992
In Illinois: 312-423-5516

GENERAL WHOLESALE

Welcome to Oak Lawn Comics "whole sale prices for everyone" list. Where anyone can buy at a discount price. There is NO MINIMUM order. All items are brand new and usually stocked in depth. All items are shipped via UPS. Please include $3.00 with your order to cover shipping, unless stated differently below. We pay all shipping in excess of the initial $3.00. All COD orders are handled on cash only basis and are charged exact shipping plus the COD fee (now $2.20). We prefer payment by money order, but we will gladly accept your check. Most orders are held until the check clears our bank. All foreign orders must be in U.S. funds. All orders that are not to be shipped via UPS must include $6.00 for shipping.

Please do not forget about our "Advance Order Section". These are items that are due out shortly (please note the scheduled release dates). These items are shipped to you the same day we receive them. So lock in your copy now and get it at a nice discount. Also check out our new comics subscription service and see how easy it is to save 35% to 45%. Beginning with comics shipping in March, 88 you can now take a 40% when you order 1-4 copies of any title.

ITEMS READY FOR SHIPPING

Aerotech, Battletech Reinforce, RPGS ... 9.25 ea.
Agony (Raw S/C) ... 5.95
American Flagg H/C II S&N ... 27.95
Area 88 Romanesque Portf ... 33.95
Art of Olivia 1988 Calendar ... 6.95
Art of Robotech Vol 2 S/C $10.95, H/C S&N ... 29.00
Art of Segrelles S/C ... 9.95
Art of David Cherry H/C ... 28.95
Art of Robotech Vol 1 S/C $10.95, H/C S&N ... 29.00
Batman Year One H/C ... 7.95
Batman Son of the Demon S/C ... 5.95
Battletech, Citytech, Battleforce RPGS ... 11.95 ea.
Betty's Boudior "printers Proof" Very Limited Availability ... 300.00
Billy & the Boingers ... 5.65
Blackthorne Dick Tracy PBs 1-7, 13-19 ... 3.75 ea.
Blood of 10 Chiefs Vol 2 S/C ... 5.95
Blood of Ten Chiefs ... 5.55
Bloom County: Loose Tails S/C ... 4.95
Toons For Our Times S/C ... 4.95
Penguin Dreams S/C ... 4.95
Bloom County Babylon S/C ... 10.50
Billy & the Boingers S/C ... 6.95
Brood: Relativity H/C S&N Corben ... 29.95
Bucky Ohare S/C GN ... 3.95
Building S/C $5.95, S&N H/C ... 19.95
Calvin & Hobbes S/C ... 4.75
Camelot 3000 S/C ... 7.50
Camelot 3000 Warner Cvr ... 9.50
Camelot 3000 S/C ... 7.95
Carl Barks Art of the Comic S/C ... 14.95
Carl Barks Delx. H/C Sets I-IV, VIII, IX ... 66.50 ea.
Cartoonist Constitution Litho LTD ... 89.95
Cartoonist Constitution Poster ... 3.95
Cerebus S/C (reprints 1-25) ... 25.00
Church in State (reprints 52-80) ... 25.00
Collected Omaha S/C $9.95, S&N H/C ... 21.95
Comico Collection ... 8.95
Commies From Mars Collected Works S/C ... 7.95
Comp Crumb Vol 1 S/C $7.95, S&N H/C ... 27.95
Complete Popeye S/C 1-6 ... 9.95 ea.
Complete Dickie Dare S/C $6.50, H/C ... 16.95
Complete Popeye H/C 1-5 ... 16.95 ea.
Contract with God S/C ... 6.50
Corto Maltese S/C B&W GNs 1-5 ... 4.95 ea.
Crime Suspense H/C Set ... 66.00
Cynical Man S/C ... 5.95
D&D Boxed Sets 3-5 ... 10.95 ea.
D&D Boxed Sets 1 & 2 ... 8.95 ea.
D&D Dungeon Masters Guide ... 6.95

Daredevil S/C (comics 227-233) ... 6.95
Dark Knight S/C Trade or Warner Cvr ... 9.95 ea.
DC RPG ... 9.70
Death of Groo S/C GN ... 4.25
Dick Tracy-The Early Years PBS 1 & 2 ... 3.75 ea.
Dragonlance S/C GN ... 4.95
EC Classics 1-10 ... 3.65 ea.
Elektra Assassin S/C (comics 1-8) ... 6.95
Elfquest S/C Vols 1-4 ... 9.25 ea.
Elfquest Delx H/C (4 Vols in one) ... 89.00
Elfquest Blood of 10 Chiefs S/C Vols 1 & 2 ... 5.25 ea.
Elric S/C GNs Vols 1 & 2 ... 7.95 ea.
Ency. of Disney Animated Characters H/C ... 24.95
Encyclopedia of Supervillains H/C ... 19.95
Farside Gallery I, II ... 7.95 ea.
Fish Police S/C GN Different Size & Cvr ... 6.95
Fish Police S/C Trade & Book Store ... 6.95 ea.
Flaming Carrot Cloisonne Pin ... 3.95
Flaming Carrot Cloisonne Pin ... 3.95
Frontline Combat H/C Set ... 46.00
Futurians S/C GN Vol 2 ... 6.95
Ghita of Alizarr S/C 1 & 2 ... 7.95 ea.
G.I. Joe Trading Cards Sealed Box ... 19.95
G.I. Joe Order of Battle S/C ... 3.95
Ginger Fox S/C GN ... 8.25
Gladstone Albums 1-5 ... 3.95 ea.
Goodbye & Other Stories B/W ... 8.45
Goodbye & Other Stories B/W GN ... 7.95
Greatest Superman Stories H/C ... 13.95
Haunt of Fear H/C Set ... 66.00
Hawks of the Sea S/C $8.95, H/C ... 18.95
Heartbreak Soup S/C Import S&N ... 12.95
Heartbreak Soup Trade S/C ... 7.95
Hero Sandwich Portfolio B/W ... 7.95
High Society (reprints 26-50) ... 25.00
Hollywood Land S/C ... 6.50
Idiots Abroad S/C ... 7.95
Idiots Abroad S/C ... 6.95
Imagination Art of David Cherry ... 8.95
Iriacynthe H/C ... 6.95
Journey Tall Tales S/C ... 3.95
Laputa Portfolio ... 14.95
Law & Chaos S/C ... 10.95
Little Orphan Annie S/C 1 ... 10.95
Little Lulu H/C Sets IV, V, VI ... 66.50 ea.
Love & Rockets Book 4 S/C ... 7.95
Love & Rockets Bk 3 H/C Numb ... 24.95
Love & Rockets H/C Limited ... 24.95
Love & Rockets S/C 1-3 ... 6.95 ea.
Love & Rockets H/C Vol 2 ... 18.95
Love & Rockets Trade S/C ... 6.95
Love & Rockets S/C Import S&N ... 12.95

Mad Vols 1-4 w/slipcase ... 93.00
Mad Vols 1-4 separate vols ... 23.00 ea.
Mage Hero Discovered V-1 S/C $8.55, S&NH/C ... 29.95
Mage Hero Disc. Vol 2 S/C ... 9.00
Male Call S/C $6.95, Ltd H/C ... 18.00
Man of Steel S/C Trade or Warner ... 7.95 ea.
Marvel Univ. Handbooks 1, 6-9 ... 2.95 ea.
Marvel Stickers Set #1 Complete ... 10.00
Marvel RPG Reg & Adv ... 8.90 ea.
Marvel Masterworks X-Men ... 24.95
Marvel Masterworks FF ... 24.95
Marvel Trading Cards Series I & II ... 19.95 ea.
Marvel Holiday Book H/C ... 17.50
Mauuus S/C ... 6.70
Micra S/C Collection ... 3.95
Milton Caniff's America S/C ... 7.50
Milton Caniff Rembrandt of the Comicstrip S/C $5.95, LTD H/C ... 10.95
Moebius S/C GN 1, 2, 4, 5 ... 5.95
Moebius S/C GN 3 ... 6.95
Mr. X S/C ... 6.95
Nam S/C ... 2.95
Neat Stuff Collection SC ... 5.95
Necrinomicon 2 German ... 70.00
Necrinomicon 1 German ... 150.00
New York the Big City S/C ... 8.25
Night & the Enemy S/C GN ... 6.95
Ninja H.S. S/C Collection ... 3.95
Normal Man the Novel ... 9.95
Outrageous Tales From Old Testament S/C ... 8.95
Panic H/C Set ... 37.00
Popeye's First 50 Years S/C ... 6.95
Proj Pendulum S&N Novel Moebius ... 31.95
Project Pendulum S/N Novel ... 31.95
Read Yourself Raw S/C ... 10.95
Rio GN S/C $5.95, S&N H/C ... 24.95
Robotech GN ... 3.85
Robotech RPG ... 5.95
Robotech RDF Manual, The Zentradi ... 4.35
Robotech Southern Cross ... 6.95
Rocketeer S/C GN $5.95, H/C ... 12.95
Rocketeer & Betty Print ... 110.00
Ronin S/C Trade or Warner Cvr ... 6.95 ea.
Sacred & Profane S/C $8.25, H/C $16.95, S&NH/C ... 27.95
Saga Swamp Thing S/C Trade or Warner ... 6.95 ea.
Savageland S/C (rep Fanfare 1-4) ... 3.95
Shadow S&N Print by Kaluta ... 23.95
Shadow Portfolio ... 10.95
Shadow Print Kaluta S&N ... 23.95
Shadow S/C (Comics 1-4) ... 6.85
Shock Suspense H/C Set ... 46.00

Silverheels S/C GN ... 5.95
Silverheels H/C ... 10.95
Sisterhood of Steel S/C $5.95, H/CS&N ... 18.95
Somerset Holmes S/C $8.40, H/C $17.00, H/CS&N ... 27.95
Southern Knights S/C GNs 1-4 ... 3.35 ea.
Spirit Picture Disk Record ... 9.95
Star Wars Source Book H/C ... 9.95
Star Warriors RPG Boxed Set ... 9.95
Star Wars RPG H/C ... 9.95
Starblazers S/C GN 1-5 ... 7.65 ea.
Steve Canyon 19 S/C $4.95, S&N H/C ... 27.95
Stigs Inferno Collection S/C ... 4.95
Superman Fifty H/C ... 11.95
Superman At Fifty H/C ... 11.95
Tales From The Crypt H/C Set ... 66.00
Terry & Pirates H/C 8-12 ... 26.95 ea.
Terry & Pirates S/C 1-7 ... 3.95 ea.
Terry & Pirates S/C ... 5.50
Thief of Bagdad H/C ... 28.95
Thief of Bagdad Illus Novel S/C ... 9.95
Thieves World S/C GN B&W 1-3 ... 4.75
Thieves World Color GN S/C ... 7.45
THOR, Sailors Story, Thing & Hulk, Hooky, Raven Banner, Super Boxers, Swords/Swashb. S/C GNS ... 3.95 ea.
Time Squared S/C GN 1 & 2 ... 5.95 ea.
TNMT S/C GN Vols 1-3 ... 5.95 ea.
Transformers Univ S/C ... 3.95
Treasury of Victorian Murder H/C S&N ... 20.95
Two Fisted Tales H/C Set ... 66.00
Uncle Scrooge-His Life & Times S/C ... 26.95
Uncle Scrooge-His Life & Times H/C ... 49.95
Usagi Yojimbo S/C ... 6.95
Valkyrie S/C Collection ... 4.45
Vault of Horror H/C Set ... 66.00
Wash Tubbs & Capt Easy V 1 & 2 S/C ... 10.95 ea.
Wash Tubbs & Capt Easy V 1 & 2 H/C ... 18.95 ea.
Watchmen Watch ... 19.95
Watchmen S/C Trade or Warner Cvr ... 8.95
Watchmen Portfolio Unlimited ... 13.95
Watchmen Watch ... 17.95
Weird Fantasy H/C Set ... 56.00
Weird Science H/C Set ... 56.00
Winging It B/W S/C ... 6.95
Wolf Pack S/C GN ... 4.55
Wolverine S/C ... 2.95
Ziggy's Sunday Funnies H/C S/N ... 24.00

The following items are for adults only:

All are S/C unless noted

Bells Theorem ... 7.95
Bode's Erotica H/C ... 9.95
Bodysessy ... 9.50
Butterscotch - Flavor of Invisible ... 7.95
Cabbie ... 7.95
Complete Corben Vols 1-3 ... 7.10 ea.
Corben E.A. Poe ... 7.55
Corbens Mutant World ... 6.95
Corbens Werewolf H/C ... 8.95
Dancing Nekkid W/Angels H/C S&N ... 18.95
Den: Neverwhere & Muvovum ... 8.35 ea.
Evaristo ... 7.95
Exterminator ... 8.25
Hungarian Rhapsody ... 8.95
Indian Summer ... 10.95
Joe's Bar ... 7.95
Liberatore Video Clips ... 7.95
Magician's Wife ... 7.95
Man From Harlem H/C ... 7.95
Orient Gateway ... 8.95
Ranxerox 1 & 2 ... 6.50 ea.
Realms ... 8.95
Rebel ... 7.95
Superwest H/C ... 7.95
Tex Arcana ... 7.95
The Specialist ... 6.25
Torpedo 2&3 B&W $5.95 ea., 4 Color ... 6.85
Zepplin ... 7.95
Zora ... 8.50

TOP QUALITY SUBSCRIPTION FOR APRIL 1988

The following is a list of items that are scheduled for release during the month of May 1988. Here is a great chance for you to reserve your copy AND to get it at a nice discount. There is no minimum order and anyone can order from this ad. Your order must be in our hands by April 4, 1988. All items should be available after that date but we cannot guarantee the same low price. Here are several ways for you to pay:

1. Send full payment with your order. We pay all shipping on orders received with full payment by the April 4, 1988 deadline. All orders received after that date must include $3.00 to cover shipping.
2. Your order can be shipped via UPS COD. All COD orders are charged exact shipping plus the COD charge ($2.20). All COD orders are handled on a cash only basis.

All orders are shipped via UPS. Remember there is NO MINIMUM order and no other charges or restrictions.

Flaming Carrot hat Retail Price $7.99, ours ... 5.95
Conan, Lone Wolf, Punisher, Spidey, Wolvie (snikt), Daredevil Cloisonne Pins Retail Price $5.99 ea., ours ... 4.25 ea.
Punisher Earring (single) We're not kidding. Retail Price $5.99, ours ... 4.25 you'll lobe it
Flaming Carrot Trading Cards Set (40 Cards) Retail $10.00, ours ... 7.95
Freddie Krueger Inflatable - 6 ft tall Retail Price $60.00, ours ... 44.95
Superman Shield Beach towel (30x58) Retail Price $15.00, ours ... 10.95
Superman Velour beach towel (30x60) Retail Price $14.00, ours ... 9.95
Superman Terry cloth beach towel (30x60) Retail Price $7.00, ours ... 4.95
American Flagg Art Print by Chaykin - ltd to 395 Retail Price $150.00, ours ... 109.95
Mars Attack B&W Portfolio 9 Wally Wood rough sketches Retail Price $10.00, ours ... 7.50
Love & Rockets Book 4 H/C Retail $30.00, ours ... 21.95
Mage Vol 3 S/C Retail Price $12.95, ours $8.95, H/C S&N Retail Price $40.00, ours ... 29.95
Mercenary Book 4 Retail Price $8.95, ours ... 6.95
Collected Phillip K. Dick 5 vol set H/C Retail Price $125.00, ours ... 99.00
Scar Strangled Banner H/C Stedman Retail Price $29.95, ours ... 22.95
Silent Invasion book One S/C Retail Price $7.95, ours $5.95, H/C S&N ... 25.95
HP & Giuseppe Bergman new Milo Manara Retail Price $12.95, ours ... 8.95 S/C
King of Comics history of King Features Synd. S/C Retail Price $12.95, ours ... 8.95
Little Orphan Annie Book 2 S/C Retail Price $14.95, ours ... 10.95
Suburban High Life vol II Retail $5.95, ours ... 4.45
Vaughn Bode's Deadbone Erotica S/C Retail Price $10.95, ours ... 8.95
Bells Theorem 2 Retail Price $10.95, ours ... 7.95
Distant Soil II Retail Price $12.95, ours ... 9.15
Hard Boiled Detective Stories GN S/C Retail Price $8.95, ours ... 6.50
Gama Force #1 Computer Comics IBM, Apple II, Commodore 64/128 compatible Retail Price $12.00 each, ours ... 9.95 ea.
Lane Mastodon vs The Blubbermen #1 same as Above
Zork Quest #1 same as above

NEW COMIC ADVANCE ORDER SECTION

We have two ways for you to save with our new comics ADVANCE ORDER SYSTEM. We have a NO MINIMUM service and a 5 copy minimum service. On titles that you want 1-4 copies take a 40% discount. On titles that you want 5 or more copies take a 45% discount. Although we now list most new comics we may miss a few. This discount schedule is good on all comics that are coming out, even if they are not listed. However, your order must be in by the date listed above the title. You may have your comics shipped as often as you wish (weekly, bi-weekly or monthly). Please include $1.75 for each shipment. All COD orders will be charged exact shipping plus the COD charge ($2.20). Please get your orders in EARLY. Thanks.

4/1/88
1000 AD Pres. #23 ... 1.25
Agent Orange #1 ... 1.75
Aliens #1 ... 1.95
Amazing Heroes #140, 141 ea. ... 2.75
Area 88 #22, #23 ea. ... 1.50
Artist Xtra Thieves #9 ... 1.75
Astro Boy #10 ... 1.75
Avalon #16 ... 1.95
Ballad of Halo Jones #8 ... 1.25
Barbariene #7 ... 1.95
Battle Tech #7 ... 1.75
Blood of Dracula #6 ... 1.95
Bloodlore: Dreamweavers #1 ... 1.95
Bloodwing #3 ... 1.95
Boris the Bear #17 ... 1.75
Calif. Girls #8 ... 2.00
Capt Thunder & Blue Bolt #8 ... 1.95
Cerebus #109 ... 2.00
Champions #9 ... 1.95
Comic Value Monthly #26 ... 2.50
Comic Interview #57, #58 ea. ... 2.75
Critters #27 ... 2.00
Dai Kamikaze #12 ... 1.75
Dark Wolf ... 1.95
Dark Horse Presents #18 ... 1.75
Dead World Graphic / Tame #10 ... 1.50
Death Head #3 ... 1.95
Dick Tracy Wkly #38-41 ea. ... 2.00
Dreamery #9 ... 2.00
Eagle #16, #17 ea. ... 1.95
Empire ... 1.95
Femforce #12 ... 1.95
French Ice #13 ... 2.00
Godzilla #1 ... 1.75
Hand of Fate #3 ... 2.00
Honeymooners #6 ... 2.00
Illuminatus #2 ... 2.00
Invincible 4 / Kung Fu & Ninja ... 2.50
Irregulars #3 ... 1.75
Joe Dinosaur-Head #2 ... 1.50
Judge Dredd #17 ... 1.25
Jungle Comics #1 ... 2.00
Kamui #22, #23 ea ... 1.50
Liberator #4 ... 1.95
Lone Wolf & Cub #12 ... 2.50
Maelstrom #11 ... 1.50
Mai #22, #23 ea. ... 1.50
Man From Planet X #1 ... 3.00
Marksman #4 ... 1.95
Masked Man #12 ... 2.00
Mecha #4 ... 1.75
Mechoverse #1 ... 1.50
Myth Conceptios #4 ... 1.95
Nemo #30 ... 3.95
New Humans #5 ... 1.95
Nightwolf #3 ... 1.50
One Armed Swordsman #2 ... 2.75
Pirate Corps #7 ... 1.95
Prevue #72 ... 2.95
Prime Cuts #8 ... 3.95
Puma Blues #18 ... 1.70
R&R Rowdiness Tour 87-88 ... 1.50
Retrograde #4 ... 1.95
Roachmill #1 ... 1.75
Robo-Warriors #1 ... 1.75
Rogue Trooper #17 ... 1.25
Rovers #7 ... 1.95
Rust #11 ... 1.75
Sam Slade-Robo Hunter #17 ... 1.25
Scavengers #3 ... 1.25
Slaine #10 ... 1.25
Solo Ex-Mutants #3 ... 1.95
Southern Knights #27 ... 1.75
Speed Racer #11 ... 1.75
Spirit #42 ... 2.00
Strontium Dog #10 ... 1.25
Synthetic Assassin #3 ... 1.95
Tales of Ninja Warriors #1 ... 1.75
Time Twisters #8 ... 1.25
TNMT #15 ... 1.50
Tom & Jerry & Friends #1 ... 1.50
Triad #1 ... 1.75
Trouble With Girls #9 ... 1.95
Tunesia #4 ... 1.75
Twist ... 2.00
Underdog #4 ... 1.50
Verdict, The #2 ... 1.95
Vietnam Journal #4 ... 1.95
Walt Kelly's Springtime Classics ... 2.00
Wild Knights #2 ... 1.95
Xenon #9, 10 ea. ... 1.50
Yakuza #5 ... 1.95
Young Master #4 ... 1.75
Zot #18 ... 2.00
Black Mask #1 ... 1.50

4/5/88
Action Weekly #601 ... 1.50
Airboy #38 ... 1.75
Badger #38 ... 1.75
Black Panther #2 ... 1.25
Capt. Atom #17 ... 1.00
Capt. Atom #17 ... 1.00
Daredevil #257 ... .75
Detective #588 ... .75
Draft, The #1 ... 3.50
Grendel #18 ... 1.75
Infinity Inc. Ann #2 ... 2.00
Justice Mach. #16 ... 1.75
Nam Magazine #1 ... 1.95
Nexus #47 ... 1.75
Phantom #3 ... 1.25
Power Girl #2 ... 1.00
Psi Force #22 ... 1.25
Punisher #10 ... 1.00
Question #18 ... 1.75
Shield #2 ... 3.50
Sonic Disruptors #7 ... 1.75
Spec Missions #12 ... 1.00
Spectre #16 ... 1.25
St. George #1 ... 1.25
Star Trek Next Gen #6 ... 1.00
Suicide #15 ... .75
Superman #20 ... .75
Tales G.I. Joe #8 ... 1.50
W/C Avengers #35 ... .75
Wanderers #2 ... 1.25
Wasteland #8 ... 1.75
Web Spidey #41 ... 1.00
What The ?? #1 ... 1.25
Wolfpack #1 ... .75

4/12/88
Action Weekly #602 ... 1.50
Alpha Flight #61 ... 1.25
Capt. Amer. #344 ... 1.50
Chaykin's Amer Fl#4 ... 1.75
Checkmate #5 ... 1.25
Cinder & Ashe #4 ... 1.75
Crimson Avenger #3 ... 1.00
Crossroads #2 ... 3.25
D. Duck #265 ... .95
DP 7 #22 ... 1.25
Elementals #24 ... 1.75
Firestorm #74 ... .75
Fish Police V2 #5 ... 1.75
Grimjack #49 ... 1.75
Groo #42 ... 1.00
Infinity Inc. #53 ... 1.75
Jonny Quest #23 ... 1.75
Legion #49 ... 1.75
M. Mouse #239 ... .95
Manhunter #2 ... 1.00
New Mutants #66 ... 1.00
Outcasts #11 ... 1.75
Phaze #1 ... 2.25
Power Pack #39 ... 1.25
Robotoch New Gen #23 ... 1.75
Robotech Mast #23 ... 1.75
Savage Sword #150 ... 2.00
Solo Avengers #9 ... .75
Spiderman #303 ... 1.00
Strange Tales #17 ... .75
Superman Ann #12 ... 1.50
Whisper #15 ... 1.75
World of Metrop. #1 ... 1.00
X-Factor Ann #3 ... 1.75
Young A.S. #15 ... 1.25

4/19/88
Aces #1 ... 2.95
Action Weekly #603 ... 1.50
Adventures/Kool-Aid Man #13 ... 1.95
Avengers #294 ... 1.00
Batman #422 ... .75
Batman Ann #12 ... 1.50
Conan #209 ... 1.00
Dr. Zero #2 ... 1.25
Elric Bane Blk Swrd #1 ... 1.75
Fanfare #39 ... 1.95
Flash #15 ... .75
G.I. Joe #74 ... 1.00
Green Arrow #7 ... 1.00
Hawkmoon Rune #2 ... 1.75
Hellblazer #8 ... 1.25
Hulk #346 ... .75
Jademan Special #1 ... 1.50
JLI #16 ... .75
Justice #22 ... 1.25
Marshall Law #4 ... 1.95
Martian M.H. #44 ... 1.25
Marvel Tales #214 ... .75
Marvel Age #65 ... .50
Punisher Ann #1 ... 1.75
Revenge Prowler #3 ... 1.75
Sable #6 ... 1.00
Secret Origins #29 ... 1.50
Silver Surfer ... 1.00
Skywolf #2 ... 1.75
Star Trek #53 ... 1.00
Uncle Scrooge Advs #6 ... .95
WDC&S #531 ... .95
Who's Who 88 #1 ... 1.25
Wonder Woman #19 ... .75
X-Men #232 ... 1.00

4/26/88
Action Weekly #604 ... 1.50
Advs. Superman #443 ... .75
Airboy Vs Airmaidens #1 Si ... 1.95
Alien Legion #5 ... 1.25
Avengers Index #7 ... 2.95
Classic X-Men #24 ... 1.00
Conan Saga #15 ... 2.00
Doom Patrol #11 ... 1.00
FF #317 ... .75
Flash Gordon #3 ... 1.25
Iron Man #233 ... .75
Mickey & Donald #4 ... .95
Nam #21 ... 1.25
Power of Atom #1 ... 1.00
Shadow #13 ... 1.75
Silver Surfer Ann #1 ... 1.75
Silverblade #11 ... 1.50
Spectacular Spidey #141 ... 1.00
Superman #21 ... .75
Swamp Thing #75 ... 1.25
Thor #394 ... .75
Titans #46 ... 1.75
Transformers #43 ... 1.00
Who's Who Legion #4 ... 1.25
Wrath Spectre #4 ... 2.50
X-Factor ... 1.00
Willow #1 ... 1.00
Badger #39 ... 1.75
Evangeline #9 ... 1.75
Nexus #48 ... 1.75

5/1/88
2000 AD Showcase #24 ... 1.25
Action Comics Weekly #610 ... 1.50
Adventures Book 11 #0 ... 2.00
Agent Orange #2 ... 1.75
Airfighters Classics #4 ... 3.95
Alex Toth's Zorro V1 ... 9.95
Area 88 #24 ... 1.50
Area 88 #25 ... 1.50
Aristocratic X-Thieves Album ... 6.50
Ballad of Halo Jones #9 ... 1.25
Battle Beasts #4 ... 1.50
Battletech In 3-D #2 ... 2.50
Beast Warriors/Shaolin #4 ... 2.75
Big Prize #1 ... 1.95
Blackmask #2 ... 1.75
Blood of Dracula #7 ... 1.95
Bloodwing #4 ... 1.95
Boris The Bear #18 ... 1.75
California Raisins/3-D #3 ... 2.50
Canadian Ninja #2 ... 1.50
Captain Thunder/Bl. Bolt #9 ... 1.95
Captain Atom #19 ... 1.00
Cases/Sherlock Holmes #13 ... 2.00
Cerebus #110 ... 2.00
Champions #10 ... 1.95
Cherry #6 ... 2.50
Common Tale/Two Dragons ... 8.95
Concrete #8 ... 1.75
Cops #2 ... 1.00
Critters #28 ... 2.00
Dark Horse Presents #19 ... 1.75
Dark Wolf #4 ... 1.95
Death Hawk #1 ... 1.95
Death Hawk #2 ... 1.95
Death Rattle #16 ... 2.00
Delta Tenn #6 ... 1.50
Demon Warrior #6 ... 1.50
Detective Comics #590 ... .75
Dick Tracy Weekly #42-45 ... 2.00
Dinosaurs For Hire #2 ... 1.95
Dr. Wirtham's Comix/Stories #10 ... 2.50
Dr. Wirtham's Comix/Stories #9 ... 2.50
Dragon of the Valkyrie #1 ... 1.75
Dragonforce #1 ... 2.00
Dragonlance Saga Bk 2 ... 9.95
Eddy Current #8 ... 2.00
Elflord #20 ... 2.00
Empire #3 ... 1.95
Eternity Smith #8 ... 1.95
Ex-Mutants Graphic Novel ... 7.95
Ex-Mutants: Shattered Ear. #2 ... 1.95
Fantasci #9 ... 1.95
Femforce #13 ... 1.95
Fist of God #1 ... 1.95
Flaming Carrot Comics #18 ... 2.00
Forbidden Kingdom #3 ... 1.95
Foton Effect #5 ... 1.75
French Ice #14 ... 2.00
Fusion #9 ... 2.00
Gateway to Horror Spcl ... 1.75
G.I. Joe In 3-D #5 ... 2.50
Godzilla #2 ... 1.95
Greenhaven #3 ... 2.00
Heralds of Canada #2 ... 1.50
Human Powerhouse #3 ... 2.00
Insane #2 ... 1.75
Irukashi #1 ... 1.75
Judge Dredd #18 ... 1.25
Kamui #25 ... 1.50
Kamui #24 ... 1.50
Kilgore #4 ... 2.00
Kings in Disguise #2 ... 2.00
Kyra Book, The ... 6.95
Last/Viking Hero Sum. Sp #1 ... 2.50
Lone Wolf and Cub #13 ... 2.50
Love and Rockets #27 ... 2.25
Made In America #2 ... 2.75
Maelstrom #12 ... 1.50
Mai the Psychic Girl #25 ... 1.50
Mai the Psychic Girl #24 ... 1.50
Man From UNCLE #7 ... 1.75
Mecha #5 ... 1.50
Mechthings #5 ... 2.00
Melody #1 ... 2.00
Michaelangelo #1 ... 1.50
Ms. Tree #47 ... 2.00
New Breed #2 ... 2.75
New Hamster Vice #1 ... 1.75
New Humans #6 ... 1.95
Ninja Elite #8 ... 1.95
Offcl. How/Draw Transformers #7 ... 2.00
Offcl. How/Draw G.I. Joe #5 ... 2.00
Offcl. How/Draw Robotech #16 ... 2.00
Omaha, the Cat Dancer #10 ... 2.00
One Armed Swordsman #3 ... 2.75
Original Astro Boy #11 ... 1.75
Outlander #7 ... 1.95
Planet Comics #2 ... 2.00
Power Comics #2 ... 2.00
Power Girl #4 ... 1.00
Puma Blues #19 ... 1.70
Races X Premiere Special ... 3.50
Rogue Trooper #18 ... 1.25
Rust #12 ... 1.75
Sam Slade/Robo Hunt. #18 ... 1.25
Sam & Max Special Rd Trp Ed. ... 1.50
Samurai #4 ... 2.00
Scavengers #4 ... 1.25
Sirius Bounty Hunter #4 ... 1.75
Slaine the Berserker #11 ... 1.25
Southern Knights Album #5 ... 5.95
Spectre #18 ... 1.25
Speed Racer #12 ... 1.75
Spirit, the #43 ... 2.00
Strontium Dog #11 ... 1.25
Suicide Squad #17 ... 1.00
Superman #24 ... .75
Tales/Teen. Mut. Ninja Tur #6 ... 1.50
Tigers of Terra #5 ... 3.50
Time Twisters #9 ... 1.25
Tracker #1 ... 2.00
Trekker #9 ... 1.50
Trickster King Monkey #1 ... 1.75
Trouble W/Girls #10 ... 1.95
Ultra Klutz #22 ... 1.75
Underground Classics #8 ... 2.50
Usagi Yojimbo #9 ... 2.00
Vietnam Journal #5 ... 1.95
Wanderers #4 ... 1.25
Warlock 5 #15 ... 1.70
Warriors #6 ... 1.95
Wasteland #10 ... 1.75
Weirdo #22 ... 2.95
Werewolf #1 ... 2.00
Wild Knights#3 ... 1.95
Wishful Willie ... 3.95
Xenon #12 ... 1.50
Xenon #11 ... 1.50
Xtra Time Travel Thieves #10 ... 1.75
Zenozoic Tales #6 ... 2.00
Zombie Boy #1 ... 1.50

5/3/88
Action Weekly #605 ... 1.50
Airboy #39 ... 1.75
Capt. Atom #18 ... 1.00
D. Duck Advs #6 ... .95
Detective #589 ... .75
Fish Police V2 #6 ... 1.75
Grendel #19 ... 1.75
Jam Special, The #1 ... 2.50
Justice Machine #17 ... 1.75
Power Girl #3 ... 1.00
Robotech/Macross Saga #27 ... 1.75
Scout: War Shaman #2 ... 1.95
Spectre #17 ... 1.25
Star Trek Ann #3 ... 1.50
Suicide Squad #16 ... 1.00
Superman #22 ... .75
Uncle Scrooge #228 ... .95
Wasteland #9 ... 1.75

5/5/88
Black Panther #3 ... 1.25
Conan The King #48 ... 1.50
Daredevil #258 ... .75
G.I. Joe Spec. Missions #13 ... 1.00
G.I. Joe #75 ... 1.00
Marvel Comics #1 ... 1.25
Nam Magazine #2 ... 1.95
New Mutants Annual #4 ... 1.75
PSI Force #23 ... 1.25
SHIELD #3 ... 3.50
Strikeforce: Morituri #21 ... 1.25
Tales of G.I. Joe #9 ... 1.50
Web of Spiderman #42 ... 1.00
West Coast Avengers #36 ... .75
What the ?? #2 ... 1.25
Wolfpack #2 ... .75
X-Men #233 ... 1.00
Dreadstar #38 ... 1.75
Grimjack #50 ... 1.75
Whisper #16 ... 1.75

5/10/88
Batman The Cult #1 ... 3.50
Miracleman Family #1 ... 1.95
Phantom #4 ... 1.25
Question #19 ... 1.75
Sec Orig Ann #2 ... 2.00
Sonic Disrupt. #8 ... 1.75
Wanderers #3 ... 1.25

5/12/88
Action Comics Weekly #606 ... 1.50
Adventures/Superman Annu #2 ... 1.50
Air Raiders #6 ... 1.00
Akira #1 ... 3.50
Alf #7 ... 1.00
Alpha Flight #62 ... 1.25
Amazing Spider-Man Ann. #22 ... 1.75
Amazing Spider-Man #304 ... 1.00
Bullwinkle & Rocky #6 ... 1.00
Captain America #345 ... .75
Checkmate #6 ... 1.25
Cops #1 ... 1.50
DP7 #23 ... 1.25
Flash #16 ... .75
Groo the Wanderer #43 ... 1.00
Manhunter #3 ... 1.00
New Mutants #67 ... 1.00
Powerline #2 ... 1.25
Savage Sword of Conan #151 ... 2.00
Solo Avengers #10 ... .75
Spider-Man Digest #11 ... 1.50
Strange Tales 11 #18 ... .75
Video Jack #5 ... 1.25
Visionaries #6 ... 1.00
Wonder Woman #20 ... .75
Young All-Stars #16 ... 1.25

5/13/88
Crossroads #3 ... 3.25
Howard Chaykin's Am. Flg #5 ... 1.75

5/17/88
D. Duck #266 ... .95
Elementals #225 ... 1.75
Fish Police V2 #7 ... 1.75
Jonny Quest #24 ... 1.75
Lum #1 ... 2.50
Mickey Mouse #240 ... .95
Revenge/Prowler #4 ... 1.75
Robotech Sp. Dana's Story #1 ... 2.50
Teen. Mutant Ninja Trtls #1 ... 1.00

5/19/88
Action Comics Weekly #607 ... 1.50
Avengers #295 ... 1.00
Conan #210 ... 1.00
Crimson Avenger #4 ... 1.00
Detective Comics Annual #1 ... 1.50
Firestorm/Nuclear Man #75 ... 1.00
G.I. Joe #76 ... 1.00
Incredible Hulk #347 ... .75
Justice League Interntl #17 ... .75
Justice #23 ... 1.25
Legion/Super Heroes #50 ... 2.50
Marvel Comics #2 ... 1.25
Marvel Tales #215 ... .75
Marvel Age #66 ... .50
Outcasts #12 ... 1.75
Punisher #11 ... 1.00
Secret Origins #30 ... 1.50
Silver Surfer #15 ... 1.00
V For Vendetta #1 ... 2.00
World of Metropolis #2 ... 1.00
X-Men #234 ... 1.00

5/20/88
Chronicles of Corum #11 ... 1.75
Sable #7 ... 1.75

5/24/88
Skywolf #3 ... 1.75
Total Eclipse #1 ... 3.95
Uncle Scrooge Adv #7 ... .95
Walt Disney's Comics / Stories #532 ... .95

5/26/88
Amazing Spiderman #305 ... 1.00
Batman #423 ... .75
Classic X-Men #25 ... 1.00
Conan Saga #16 ... 2.00
Fantastic Four Annual #21 ... 1.75
Fantastic Four #318 ... .75
Green Arrow #8 ... 1.00
Hellblazer #9 ... 1.25
Iron Man #234 ... .75
Power Pack #40 ... 1.25
Star Trek #54 ... 1.00
Superman #23 ... .75
Tailgunner Jo #1 ... 1.25
Thor #395 ... .75
Transformers Digest #11 ... 1.50
Transformers #44 ... 1.00
Who's Who '88 #2 ... 1.25

5/31/88
Disney Album #9 ... 5.95
Mickey/Donald #5 ... .95

6/2/88
Action Comics Weekly #609 ... 1.50
Adventures/Superman #444 ... .75
Animal-Man #1 ... 1.25
Batman: The Cult #2 ... 3.50
Doom Patrol #12 ... 1.00
Flash Gordon #4 ... 1.25
Green Arrow Annual #1 ... 2.00
Marvel Comics #3 ... 1.25
Nam, The #22 ... 1.25
New Teen Titans #47 ... 1.75
New Guardians #1 ... 2.00
Power of the Atom #2 ... 1.00
Question #20 ... 1.75
Question Annual #1 ... 2.50
Shadow, the #14 ... 1.75
Silverblade #12 ... 1.50
Sonic Disruptors #9 ... 1.75
Spectacular Spiderman #142 ... 1.00
Starbrand #15 ... 1.25
Swamp Thing #76 ... 1.25
Warlord #131 ... 1.00
Who's Who in/Legion #5 ... 1.25
Willow #2 ... 1.00
X-Factor #32 ... 1.00

6/7/88
D. Duck Adventures #7 ... .95
Uncle Scrooge #229 ... .95

6/12/88
Hercules Graphic Novel ... 6.95
X-Men Index #8 ... 2.95

ADVANCE ORDER SECTION

American Cloisonne Pin (Apr) ... 4.25
Art of Robotech Vol 3 S/C (Oct) ... 9.95
Berni Wrightson Book S/C (Feb) ... 8.95
Betsy's Buddies H/C (Mar) ... 10.95
Bill the Cat Hard Cloth version (Feb) ... 23.95
Black & White Art / Windsor McCay S/C (Mar) ... 14.95
Carl Barks set VII (Aug) ... 66.00
Classic Comics & Their Creators (Feb) ... 10.95
Cloak & Dagger S/C GN (Feb) ... 3.95
Comic Art Int'ntl Biblio (Feb) ... 15.95
Complete Crumb V2 S/C (Mar) ... 10.95
Complete Crumb H/C $25.95, H/C S&N (Mar) ... 32.95
Corto Maltese V6 S/C (Apr) ... 6.50
Cowboy Wally GN (Apr) ... 4.95
Crash: Iron Man Computer GN S/C (Apr) ... 6.95
Dick Tracy Early Years #3 (Mar) ... 3.75
Dick Tracy S/C #20 (Feb) ... 4.95
Disney Album #7 (Mar) ... 3.95
EC Classics 11 & 12 (Mar) ea. ... 3.95
Elfquest Gatherum Vol II (Apr) ... 6.50
Elric Sailor of Seas S&N (Nov) ... 22.95
Fandom Directory #10 (Mar) ... 8.95
Flash Gordon #1 Starts / 1952 Dailies (Feb) ... 8.95
Flash Gordon #1 H/C S&N (Feb) ... 19.95
Fleischer Story S/C (Apr) ... 11.95
Flying Astro Boy, X-Men & Nam Cloisonne Pins (Feb) ... 4.50
Four Monsters Scout H/C S&N (Feb) ... 21.95
Grendel S/C Comix 1-12 (Apr) ... 8.85
Hawkeye S/C (Mar) ... 3.50
Hawkmoon Jewel in Skull S/C (Apr) ... 5.95
Heartbreaker S/C GN (Mar) ... 5.45
History of the DC Universe LTD H/C (Mar) ... 31.95
History of DC Comics S/C (Feb) ... 8.95
Investing In Comics (Mar) ... 7.45
Jack Kirby Treasury V2 (Apr) ... 5.50
Japan, Inc. S/C (Apr) ... 7.50
JLI Postcards 15 Diff (Mar) ... 3.75
Kurtzmans Jungle Book S/C (Mar) ... 9.95
Last Voyage of Sinbad S/C (Dec) ... 11.95
Last Voyage of Sinbad H/C (Dec) ... 32.95
Life Force Eisner GN S/C $7.50, H/C S&N (Apr) ... 19.50
Lil Abner V1 S/C $12.50, H/C (Apr) ... 18.95
Lost Women & Other Stories S/C (Apr) ... 7.50
Mage Hero Disc. V2 H/C S&N (Aug) ... 29.95
Mars Attacks Mini Comics Box #1 (Apr) ... 34.95
Marvel Universe PB #10 (Mar) ... 3.95
Merry Advs of Robin Hood S/C $8.85, H/C $19.95, H/C S&N (Apr) ... 28.95
Metropolis S/C $8.95, H/C $13.95, H/C S&N (Apr) ... 28.95
Moebius S/C GN #7 (Mar) ... 6.95
Mr. X Serigraph LTD 295 (Feb) ... 79.95
Night & Enemy H/C S&N (Jan) ... 24.95
Overstreet 1988 Price Guide S/C $7.85, H/C (Apr) ... 10.95
Prince Valiant #1 (Nov) ... 7.95
R. Crumb's Head Comix S/C (Apr) ... 7.50
Reticent Heart S/C (Apr) ... 7.50
Robotech Art 3 H/C $13.95, H/C S&N (Apr) ... 28.95
Sam Pezzo P.I. S/C BW (Dec) ... 6.95
Scout S/C Rep Comics 1-7 (Jan) ... 8.95
Shadow H/C GN (Feb) ... 7.95
Shatter S/C (Dec) ... 8.95
Six From Sirius S/C (Feb) ... 5.50
Something Under the Bed's Drooling Calvin & Hobbes Bk 2 (Mar) ... 5.95
Spiderman Cloisonne Pin (Apr) ... 4.25
Starslayer S/C GN (Feb) ... 5.95
Steve Canyon #20 S/C (Mar) ... 3.95
Steve Ditkos: 1st Decade S/C (Jan) ... 10.95
Superman Print Unsigned / John Byrne (Mar) ... 21.95
Superman LTD Print S&N / John Byrne (Mar) ... 21.95
Superman #1 Super Deluxe S&N (Dec) ... 130.00
Taboo S/C (Apr) ... 7.95
Terry & Pirates V8 S/C $4.95, T&P, Vls 5-8 S/C w/slipcase (Apr) ... 19.95
Thing S/C (Feb) ... 3.95
Timeless Voyage H/C GN (Feb) ... 14.95
Titanic S/C GN (Apr) ... 7.50
Torpedo #5 S/C Color (Apr) ... 6.95
Uncle Scrooge Abbeyville H/C (Apr) ... 17.95
Valkyrie Collection S&N H/C (Mar) ... 14.95
Wash Tubbs & Capt Easy H/C V3 (Feb) ... 21.95
Wash Tubbs V3 S/C (Feb) ... 11.95
Watchmen H/C LTD but not S&N (Jan) ... 34.95
Willow S/C GN (Mar) ... 3.95
Wolverine Trad. / Cards Sealed Box (Feb) ... 19.95
Woman Trap, The S/C (Apr) ... 8.95

BACK ISSUES

If you are a frustrated collector or a dealer who is tired of the same old run around from your local distributor, maybe Oak Lawn can help. We have in stock the books that you are looking for. If you don't see what you want please give us a call, we have too many books to list. All prices listed are per comic. In most cases we are stocked in depth, but please order as soon as possible. All books are sold on a "first come" basis. As usual there is NO MINIMUM order. Please include $3.00 with your order to cover shipping.

Millennium
1 ... .70
2-8 ... .53
Web of Spiderman
33 ... .99
35-current ... .53
West Coast Avengers
10-20 ... .70
21-current ... .55
Excalibur
1 ... 2.28
The Pitt
1 ... 2.28
Space Ghost
1 ... 2.55
Superman
1, 2 ... .70
3-current ... .53
Honeymooners
2 ... 1.50
3 ... 2.45
Young Master
1, 2 ... 1.30
Amazing Spiderman
295-299 ... .53
Alien Legion
1-3 ... .90
Star Trek New Gen.
1 ... 1.05
2, 3 ... .70
We still have lots of Millennium tie-ins please contact us . . .
Punisher
2 ... 1.00
3-current ... .53
Silver Surfer
1 ... 1.75
2 ... .70
3-current ... .53
Blood
2, 3 ... 2.25
Astro Boy
1 2nd ... .99
2-current ... .95
GI Joe
50 ... 1.25
51-60 ... .75
61-current ... .65
Yrbk. 3, 4 ... 1.10

GI Joe Spec. Miss.
1 ... .89
2-current ... .69
GI Joe Order Battle
1-4 ... .95
Nam
8, 9 ... 1.50
10-17 ... .55
18-current ... .89
Legends
1 ... .99
2-5 ... .69
Shadow (new)
1 ... 1.00
-current ... .95
X-Men
204, 205 ... 1.50
210-214 ... 1.25
215-217 ... .89
219-225 ... .70
226 ... .95
227-current ... .55
Ann. 11 ... .93
Classic X-Men
1, 2 ... 1.10
3-current ... .70
Jonny Quest Class
1-3 ... 1.10
Jonny Quest
1 ... 1.50
2-current ... .99
Batman
404 ... 2.00
405-407 ... 1.50
417, 418, 419 ... .69
Capt. Amer.
Ann. 8 ... 1.50
Fall of Mutants
X-Factor
24 & 26 ... .59
25 ... .89
New Mutants
60 ... .89
61 ... .59
Capt. America 339 ... .59
Power Pack 35 ... .79
FF 312 ... .59
Daredevil 252 ... .89
Crisis
7 & 12 ... 1.00

11 ... .75
Elektra Assoc.
1 & 2 ... 1.00
4-7 ... .89
Wonder Woman
2 ... 1.00
3-5 ... .89
6-current ... .53
X-Men vs. Avengers
1 & 2 ... 1.50
FF vs X-Men
1 & 2 ... 1.50
Mephisto
1-3 ... 1.50
Green Arrow
2, 3, 4 ... .70
Hulk
340-current ... .65
Blackhawk
1, 2 ... 2.10
Marvel Univ. (new)
15-20 ... 1.05
Speed Racer
2-current ... 1.23
Mach I
Sp. 1 ... 1.60
Grendel (new)
1 1st ... 2.50
2 & 3 ... 1.50
4-current ... 1.10
Hellblazer
2-5 ... .89
Solo Avengers
1-current ... .55
Starbrand
11 & 12 ... .55
Sable (new)
1, 2, 3 ... 1.25
Lone Wolf & Cub
3-current ... 1.39
Justice League (new)
8-current ... .55
The Weird
1, 2 ... 1.05
Xenon
1 ... 1.45
2-4 ... 1.05
Superman Earth Stealers
1 ... 2.09

FLORIDA FANTASY FESTIVAL

June 4 and 5, 1988
Sheraton Tampa East

Confirmed guests:
Bill Black,
J.M. Dillard,
Mark Ellis,
Steve Gallacci,
Wm. Michael Kaluta,
Allen Kurzrok,
Bob Lewis,
Bob McLeod,
Deni Loubert,
Bill Mumy,
Mark A. Nelson,
Mart Nodell.

Guest of Honor:
Will Eisner

ART CONTEST WITH PRIZES!

All art submitted will be on display throughout the convention.

Advance admission $10.00 for both days.

For more information, write to the Florida Fantasy Festival, P.O. Box 82254, Tampa, Fla. 33682

or give us a call at (813) 932-0494.

LETTERS
(From Page 10)

"obscene" or un-Christian material out of the hands of the general populace isn't a logical form of evangelism. Rather, it is more important that a Christian share his knowledge of Christ whenever he can, and hopefully bring people to a desire to please Him. Then they'll quit buying the dirty books on their own.

This concept of sharing one's faith seems to be a hard one for people to accept. I remember an impression I had during a portion of Harlan Ellison's monologue at the last San Diego Comic Convention. He divided Christians into two groups: the Jerry Falwell "moral majority" types, and the rest of us. The problem for me was that I felt like Harlan saw the latter group as one made up of those Christians who have the good taste and the open mind to let others believe what they want without any attempt to bring them to Christ. In other words, the best Christians were the ones who kept their faith to themselves.

But how can we? We believe (with excellent foundation) that God has written a book for us that commands us to go out and share the Gospel; not that we command them to "be good," or that we act as moral guardians for society, but that we tell them of the only way they can save themselves from an eternity of suffering. And there are a lot of people who believe this who do not agree with the tactics of your average televangelist.

I apologize for going on at length about a subject that is probably not considered appropriate for the pages of ***CBG***, but I feel that, since fundamentalists seem to receive the greatest share of blame for the attitude that has led to the Friendly Frank's decision, a wider view of that group should be considered.

Thanks for the time, and for your newspaper.

[Thank you for your views.

It should be noted that the people who are most vociferous about yanking textbooks out of schools, novels out of libraries, and magazines and comic books off store shelves have a tendency to ***identify*** *themselves as fundamentalists and act as though they speak for all fundamentalists — witness, for example, the recently overturned attempt to force schools in Tennessee not to have in their libraries and classrooms such books as* ***The Wizard of Oz*** *and* ***The Diary of Anne Frank*** *because they were contrary to the beliefs of fundamentalists.*

It is not the non-fundamentalists who identify fundamentalists with attempts to censor other persons' reading matter — it is the fundamentalists who do the censoring while loudly proclaiming that it is being done on behalf of fundamentalists.]

Mark C. Dooley
105 Wehmeier St.
Columbus, Ind. 47201

The CBS special, *Superman's 50th Anniversary*, has come and gone. Gee whiz, it's so nice to once again be the focus of ridicule. I was starting to get such a big head after all this press coverage on *Watchmen, Dark Knight Returns*, and the rest. I needed that cold, refreshing slap in the face to bring me back to harsh reality.

I have a scale I measure the comic book media events by. The top of the scale includes, of course, *The Adventures of Superman* TV show, *Superman I*, and the wonderful coverage by *Entertainment This Week* just a couple of months back.

At the bottom, which is covered with a thin layer of slime, are Hanna-Barbera's live-action super-hero shows from 1976 and that awful television version of *It's a Bird! It's a Plane! It's Superman!*

The 50th anniversary show barely misses the cellar of no-return, solely on the basis of the well-edited opening sequence with Jackson Beck's wonderfully nostalgic narration and the disappointingly brief interviews with Kirk Alyn, Noel Neill, Jack Larson, and John Byrne, all of whom appeared truly eager to talk about the character that drew them together.

What goes through Showbiz' mind when it comes to dealing with the comics, particularly with super-heroes? Could Lorne Michael have actually thought a trip to DC Comics Inc., extended interviews with John Byrne, Jerry Siegel, and Joe Shuster, and a look at how comics have matured over the years would be less entertaining and informative than that

(LETTERS, Page 14)

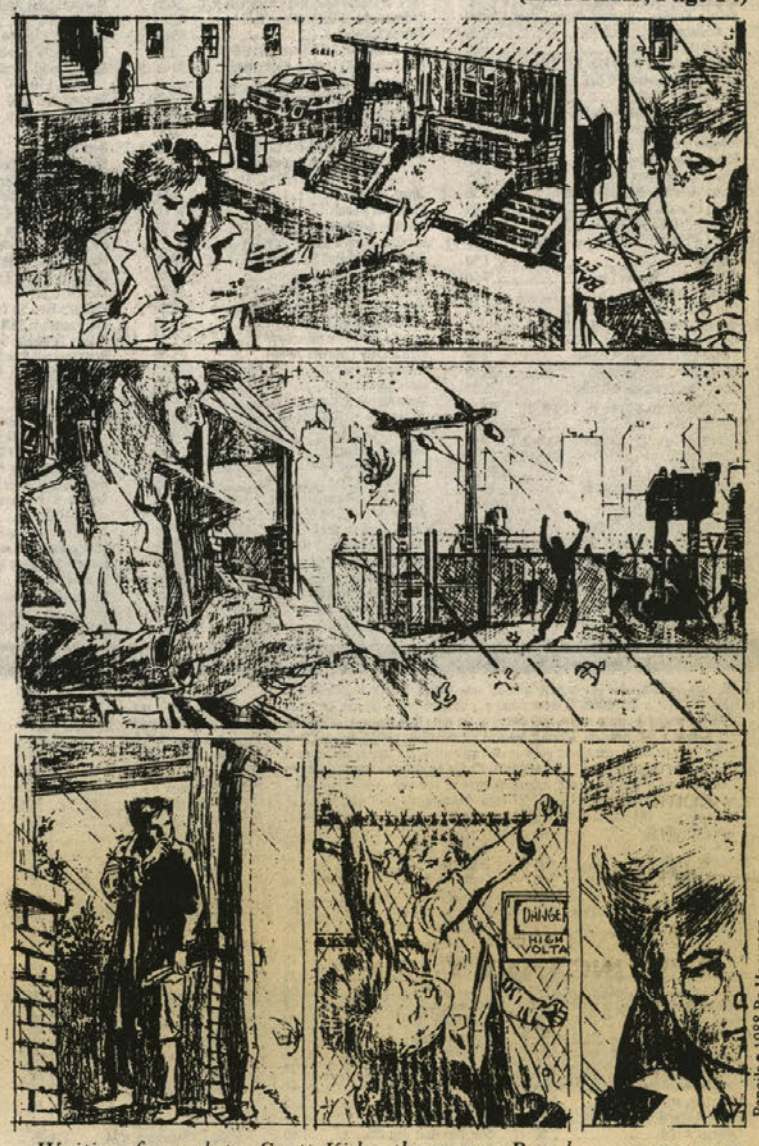

Waiting for a date, Scott Kida, the young Prowler, comes across three men waylaying a woman who appears to be more than capable of taking care of herself.

(*Total Eclipse* continues on Page 14)

COMIC'S WEST
DIRECT
MAILING LIST
BE ON IT

SEND YOUR NAME AND ADDRESS TO

COMIC'S WEST

P.O. BOX 8372
Boise, ID 83707

AFTER YOU'VE READ THE COMICS . . .
LIVE THE ADVENTURES IN ROLE-PLAYING GAMES

From the producers of the DUNGEONS & DRAGONS® Game

MARVEL SUPER HEROES™

MARVEL SUPER HEROES™
The Basic Set is ideal for beginners in role-playing. All your favorite super-heroes, supervillains, adventure and everything else you need. Quick, easy to learn.

ADVANCED MARVEL SUPER HEROES™
Everything you need to create a full scale super hero campaign; new combat options, new equipment, new powers, new magic system, new character generation and new rules.

MARVEL SUPER HEROES™ *ADVENTURE* BOOKS INCLUDE . . .
Join your favorite super heroes as they battle the most sinister forces over encountered!

THE UNCANNY X-MEN™
THE NEW MUTANTS™
THE THING™
SPIDERMAN™

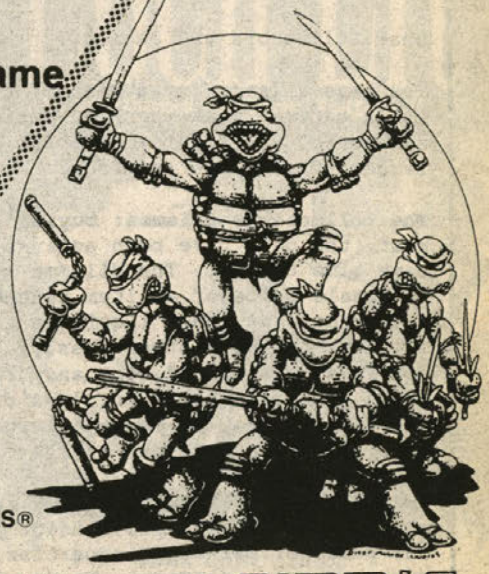

PALLADIUM BOOKS® PRESENTS . . .

EASTMAN AND LAIRD'S TEENAGE MUTANT NINJA TURTLES

Create your own unique mutant animals or play the Ninja Turtles as seen on T.V. and in the comic books!

SUPPLEMENTS INCLUDE: TMNT Adventures, TMNT Guide to the Universe, After the Bomb, Road Hogs, and Mutants Down-Under. *Plus* HEROES UNLIMITED, a companion role-playing game for the *complete* world of comic book heroes; contemporary magic system, bionics, robotics, aliens, and more.

PALLADIUM BOOKS® PRESENTS . . .

ROBOTECH™

The Role-Playing Game

Highlights Include:
- **Transformable Combat Mecha.**
- **Destroids, 50ft tall metal Battloids, packing more firepower than ten tanks.**
- **A combat system with mega-power and quick, fluid actions that accurately reflect the T.V. series.**
- **The complete game, with everything you need to play!**

ROBOTECH SUPPLEMENTS INCLUDE . . .
THE RDF MANUAL
THE ZENTRAEDI
SOUTHERN CROSS
GHOST SHIP
RDF ACCELERATED TRAINING

ATTENTION RETAILERS!!!

HOBBY GAME DISTRIBUTORS, INC.

Great Discounts — 90%+ Fill Rate — Next Day Shipping — Request Our Catalog of Over 6000 Available Products.
10 Years of Expert Service to Retailers World Wide! Inquire About International Service.

HOBBY GAME DISTRIBUTORS, INC., 6611 N. Lincoln, Lincolnwood, IL 60645
Call Toll Free: 1-800-621-6419 or 1-312-674-5075 (Illinois only) or FAX 1-312-674-5177

Marvel Super Heroes, the Silver Surfer, Spiderman and Doctor Doom are trademarks owned by the Marvel Entertainment Group Inc. © 1988 Marvel Entertainment Group, Inc. All Rights Reserved. **Dungeons & Dragons and The TSR Logo** are trademarks owned by TSR, Inc. All Rights Reserved. **Eastman and Laird's Teenage Mutant Ninja Turtles** are registered trademarks of Mirage Studios, characters © 1988 Mirage Studio. **ROBOTECH** is a trademark owned by Harmony Gold, USA, Inc.; characters are copyright © 1985 Harmony Gold, USA, Inc. **Palladium Books** is a registered trademark owned by Kevin Siembieda.

Frederik L. Schodt's
Manga! Manga!
THE WORLD OF JAPANESE COMICS
"Buy this book. Read it"
--Comics Buyers's Guide--
Hardcover: ..... $19.95 ISBN 0-87011-549-9
Updated Paperback: .... 14.95 ISBN 0-87011-752-1
Kodansha International
10 E. 53rd St. New York, NY 10022
(212) 207-7050

LETTERS
(From Page 12)

pointless Jimmy Breslin skit concerning Jimmy Olsen's writing prowess? Or that woman who claimed Superman fathered her illegitimate child? Gosharootie, weren't that funny, Orley? Yuk, yuk, yuk!

I could have excused all of it if the damned thing had at least been *funny*! Given the kind of talent participating in this so-called "celebration," both on camera and off, they should have given us, if not a straightforward documentary-entertainment show, at least a *funny* one. But all we got was yet another cynical, condescending approach to one of the most enduring characters in literature.

It really shows the total lack of control DC Comics has over projects like this. Everyone outside of the interview segments looked absolutely embarrassed by what they were doing. Next to the illegitimate brat thing, a real low point was Hal Holbrook in a baggy Superman costume preparing for a "one-man play." They must have offered him a truckload of money.

Dana Carvey as the host was as compelling as moss on oak.

Doesn't DC *care* about its public image? This could have been the one really big chance DC had to present itself as a publishing company proud of its characters, the people who write, draw, and create them, and the fans who have supported DC for more than 50 years. Who's running the P.R. department nowadays? Pee Wee Herman?

Fortunately, there don't seem to be any plans for a Batman "celebration" on television. That would definitely kill any chance of building the mainstream public acceptance that is finally within our grasp.

Rick Norwood
Box 336
Mountain Home, Tenn. 37684

In answer to Aaron Del Shannon's letter (*CBG* March 11, 1988) asking about the value of old comic strips: Daily strips usually run about $30 for complete years — incomplete years are not of much value. Sunday strips run from about $12 for a year of quarter-page *Spider-Man* up to about $50 for a year of half-page *Tarzan*.

Format is very important — most collectors will not buy quarter pages, reluctantly buy thirds, love half pages. Of course, strips from the '30s and '40s command much higher prices. I've recently seen *Superman* strips that were selling for $1 apiece just a couple of years ago advertised for $50 each.

After you clip the strips, what do you do with them? For daily strips, an unstamped legal-length envelope works fine. It will hold about a year of dailies. For Sundays, I recommend saving an entire page from the Sunday paper, and putting new pages inside the old, to make a book. Of course, you need a Sunday paper that always runs the same strip in the same place. My own "books" of the Russ Manning *Tarzan* half-pages from the *Asbury Park Press* look mighty fine, and I also have a "book" of Mike Grell *Tarzans*.

And, of course, comics strip collectors can get complete runs of *Steve Canyon, Bloom County, Modesty Blaise, The Phan-*

(LETTERS, Page 16)

American Collectibles Exchange
4 Shingle Road, Chattanooga, TN 37409 (615) 821-8121

AFTER YEARS OF BUYING - NOW YOU WANT TO SELL...

Dear Collectors and Dealers:

You have a large investment of time and money in your collection, therefore, it is natural that when you decide to sell you should expect to reap the rewards of your dedication. But how? What is the best way to liquidate your large and valuable holdings?

The collector's dilemma: buying at retail and selling at wholesale. In the past, the odds have been against the collector realizing a profit when it came time to sell. The dilemma has been that it can take years before the wholesale price of an item catches up with the retail price you paid as a collector. You could liquidate to a dealer in an emergency, but this usually involves taking a steep loss. You could advertise your collection yourself, but this is a lot of time and trouble; the end result being that your best items are sold while your less desirable items remain with you forever. Were there only a way to reach a large number of buyers willing to pay the best possible price for your items!

AMERICAN COLLECTIBLES EXCHANGE is the way. Our specialty is mail/telephone auction sales. When you consign your collection to the Exchange, you have our years of marketing expertise, plus our large worldwide mailing list of buyers at your disposal. We do all the work - from pre-sale promotion and advertising, to grading and describing, to handling shipping and accounting. All you do is cash our checks!

One consignor writes:
"From time to time I buy Golden Age comics in my store. I have found that I just don't have a market for this material in my area. The Exchange is my outlet for items that I can't sell myself. They are truly a professional organization. In addition, I like their computerized accounting system because it keeps me up-to-date on how my sales are going." - Mark Derrick, Classy Comics

SPECIAL CONSIGNOR'S INFORMATION: We have prepared a package that gives details about how you can consign items to the American Collectibles Exchange for our upcoming mail/telephone auctions. We will send this package to you upon receiving your written request. The information is free - and there is no obligation of any kind. We only ask that your consignment have a minimum value of $500 and that the majority of the items have an individual value of $20 or more, although we will accept a limited number of items below that amount.

Send for this information now. After all, you owe it to yourself to get the best possible price from the years of dedication that represents your collection. You have nothing to lose and much to gain.

YES! Tell me more about consignment selling through The Exchange.
Name:
Address: Apt. #
City, State, Zip: Age:
Briefly, what do you have to sell?: Phone:

(CBG)

Black Angel finds things aren't as much in control as she first thought. The young Prowler also notices and jumps in to help.

(*Total Eclipse* continues on Page 16)

QUICKSILVER COMICS
211 South State College, Suite 518
Anaheim, CA 92816

ORDERING INFORMATION
All pre-orders must be pre-paid. Include $1.95 plus 3¢ per book for postage. For USPS shipping, double shipping rates. Minimum order is $25.00 and 3 copies per issue (unless otherwise specified). COD's gladly accepted (except pre-orders). **No COD charge for first order.**

PRE-ORDERS
Minimum 25 copies unless otherwise specified
Must be pre-paid

Action Comics Weekly specify issue number ..... .85
Akira #1 new color Japanese comic from Epic 1.99
Batman: The Cult #2 (Wrightson art) 1.99
Last Of The Viking Heroes Summer Special #1 (Frazetta cover) 1.50
Lum #1 (New Japanese comic from Eclipse) 1.50
Marvel Comics #1, #2, #3 all contain Wolverine story by John Buscema ..... .75
Total Eclipse #1 new 5 part mini-series from Eclipse tieing in whole Eclipse Universe. Written by Marv Wolfman of Crisis fame 2.37
T.M.N. Turtles #1 new color series from Archie based on new TV cartoon series. ..... .60
V For Vendetta #1 10 part series reprinting British series by Alan Moore. The original series was never finished but will be finished now 1.20

WHOLESALE TITLES

Action #597 ..... .52
#600 (Byrne//Perez Art) 1.59
Airmaidens Special #1 .....1.15
Amazing Spidey Masterworks 19.95
#299, #301 ..... .55
#300 (Spidey vs. Black Costume) .. .97
American Flagg #2 new 1.15
Southern Comfort GN 7.77
Aquaman Special #1 ..... .99
Area 88 #8, #9, #10, #11, #15 .... .97
Batman #416 ..... .52
#420 (Night Of The Beast Pt. 4) .... .60
Year One Hardcover 7.99
Billy And The Boingers Bloom County Collection 5.60
Blackhawk #1 .....1.50
#2, #3 .....1.97
Black Panther #1 ..... .85
Checkmate #1 ..... .99
#2, #3 ..... .85
Concrete #4, #6 .....1.15
Crimson Avenger #1 ..... .65
Dark Wolf #1 new 1.25
Elfquest - Book #1, #2, #3, #4 ....10.99
Blood Of 10 Chiefs HC 16.99
Ex-Caliber #1 (X-Men spin-off) 2.50
Ex-Mutants #6, #7 .....1.25
Graphic Novel 4.50
Fantastic Four - Masterworks 19.99
Flash Gordon #1 ..... .79
Green Arrow #1 (Grell mini - 1st print) 7.50
#2, #3 new series ..... .90
Grendel #17 (Wagner art/Mage back-up) 1.15
Justice League #10 (Millennium tie-in) ..... .60
#13 (Suicide Squad x-over) ..... .55
Lone Wolf And Cub #1 (1st print) 9.50
#2 (1st print) 3.00
#3, #4, #5, #6, #7 .....1.25
#8, #10 .....1.65
Mage #3, #4 .....3.00
GN #1, GN #2 .....8.00
Marshal Law #1 .....1.35
#2 .....1.25
Mr. Monster #1 new from Dark Horse 1.25
Speed Racer #1 (1st print) 1.75
#2, #5 .....1.25
Turtles #2 (1st print) 15.00
GN #1, GN #2 .....6.99
Weird, The #1, #2, #3, (Wrightson art) ..... .99

This is the *Best Ordering Information* in the business—every month!

You get it from the *Best Distributor* in the business—Capital City Distribution!

CBG Customer Service Award — 1988

Capital City Distribution, Inc.

2827 Perry St, Madison, **WI** 53713 608/275-7777 **Fax #608/275-7763** ☐ 121 Gordon St, #A, Elk Grove Village, **IL** 60007 312/593-7775 **Fax #312/593-8662**
P.O. Box 338, 310 S. Vine St, Sparta, **IL** 62286 618/443-5323 **Fax #618/443-4223** ☐ 5247 State Rd, Parma, **OH** 44134 216/398-9030 ☐ 1414 Carroll Ave, St. Paul, **MN** 55104 612/645-5563
1754 Timothy Dr, San Leandro, **CA** 94577 415/895-1654 ☐ 1064 W. Fifth Ave, Columbus, **OH** 43212 614/299-5485 ☐ 121 N. Plains Industrial Rd, #P, Wallingford, **CT** 06492 203/265-9527
2324 Augusta St, #A, Kenner, **LA** 70062 504/469-3681 ☐ 6723 Cadillac St, Houston, **TX** 77021 713/741-8377 ☐ 197 VFW Drive Bay #4, Rockland, **MA** 02370 617/871-6464 **Fax #617/878-9538**
3702 E. Roeser Rd, #26, Phoenix **AZ** 85040 602/437-2502 ☐ 2909 N.W. 28th St, Lauderdale Lakes, **FL** 33311 305/485-9612 ☐ 22037 W. Warren, Dearborn Heights, **MI** 48127 315/562-2070

©1988 Capital City Distribution, Inc.

Abraxas/MG

He's Big! He's Bad! And He's Back! The return of the Swamp Thing in next week's CBG.

Retailers! Distributors! Don't Get Caught Short!
Avoid Second Printings! Phone In Your Increases By March 25!
After That, Our First Print Run Is **Set** On

phaze #1™

WaldenBooks Ordered 10,000 Copies! How Many Did You Order?

By Fred Burke and Rafael Kayanan
Cover Painting By Bill Sienkiewicz!
Shipping April 12 From Eclipse Comics!

— THE AVALANCHE PAUSES —

You have been witnessing - **without a doubt** - the unfolding of the most spectacular & diverse catalogue in comic history. And it's still got 10,000's of listings to go. This week we take a breather, but look back at recent CBG's to see **less than** ½ of the whole picture.

JOSEPH KOCH:

CBG 3/4/88 p. 47 **BRITISH ANNUALS List #2** (#1 accompanies all orders) - H/B British books featuring comics, stories, photos & features: Western (Roy Rogers, etc.), Movie/TV, Music, Gerry Anderson, Star Trek, Disney, Classic Hollywood.

CBG 3/11/88 pp. 42-45 **Gold, Silver, Bronze Age Listings** (4 more pages accompany all orders) includes Movie/TV Comics, Harvey, Archie, Classics, Marvel, DC.

CBG 3/18/88 pp. 67-69 **Marvel/DC Listings** - near complete Marvel/DC listings 1965 up.

CBG 3/25/88 6 pages **Wholesale To All** - Sale Listings: Film Magazines, Starlog, etc. Heavy Metal, Famous Monsters, Journals, Reviews, Fanzines, Portfolios, etc., etc.

CBG 2/26/88 p. 37 **Wholesale To All** — Sale Listings: Retail & Wholesale specials on hot books old & new (Marvel/DC/Indies).

ACCOMPANYING ALL ORDERS — More listings pertaining to your specified areas of interest; special unadvertised sales, etc. Lists available include more Golden Age, **more** assorted publications & fanzines, paperbacks, men's magazines, classic reprints, etc. Star Trek.

STILL TO COME:

— Fanzine, magazine, small press listings
— Boxes of comics - a huge listing of comics by the boxes, etc., etc.
— Major Golden Age Update
— Major British Annuals Update
— More • More • More

Lists: $1.00 (include $2.00 coupon with your 1st order) - specify areas of interest

KOCH • DOLGOFF • KOCH

CBG 3/18/88 2 pages Retail Wholesale - Marvelmania (records, posters, p/gs.), plus classic reprint publications.

CBG 4/8/88 1 page Wholesale Silver Age & UP Marvels.

Coming 4/15/88 3 pages Marvel DC's - includes the most spectacular listing of Silver Age (1963-1966) DC's in recent memory.

Plus Pulps, Digests, Paperbacks, Classic Horror, Fanzines

GOLDEN AGE EXPRESS

This is the Golden Age Wing of Koch-Dolgoff-Koch operating independently at another location - GA Express's lists include over 25,000 listings plus new incoming comics are catalogued daily. See an update elsewhere in this issue, or send $1.00 for more complete lists to address below.

DEALERS — WATCH FOR THE MOST SPECTACULAR WAREHOUSE SALE EVER — ANNOUNCEMENTS FORTHCOMING — 1,000,000 PLUS COMICS '65 UP, CARDS, MAGAZINES, PRICE-BREAK RUNS, ETC.

JOSEPH KOCH * KOCH • DOLGOFF • KOCH
206 41st Street
Brooklyn, NY 11232
(718-768-8571)

CBG Customer Service Award — 1986

*** GOLDEN AGE EXPRESS**
211 W. 92nd St. Box 33
New York City, NY 10025

LETTERS
(From Page 14)

tom, Latigo, Popeye, Hagar the Horrible, Flash Gordon, and *Gasoline Alley* in *Comics Revue*, $35 for 12 issues at the address above.

[When clipping strips, leave a margin of a quarter inch to a half inch around the strip. Do not clip it right to the edge of the strip.]

Wendi Lee
120 W. 9th
Muscatine, Iowa 52761

With all the problems we've experienced over the past year with First Amendment freedoms, I thought I might pass along a small piece of information:

Nomination forms for the 1988 Hugh Hefner First Amendment Awards are now available to honor the people who have stood up for our First Amendment rights. The forms are available by writing to the Playboy Foundation, 919 North Michigan Ave., Chicago, Ill. 60611. The nomination deadline is April 29. All of this information can be found in the April issue of *Playboy* (on page 52). Past winners have included lawyers, journalists, educators, publishers, and entertainers.

My nomination for this year? Why, publisher Denis Kitchen, of course! With the onslaught of problems in Lansing, Illinois due to the Friendly Frank's decision, Kitchen has published a benefit portfolio and set up a defense fund for Michael Correa, the comic shop manager who has born the brunt of this whole travesty. Kitchen has also retained lawyer Burton Joseph for the defense and is administering the defense fund. My personal opinion is that Kitchen more than deserves the nomination.

I'm sure there are more people who are qualified to be nominated for the First Amendment Awards also. If so, I urge you to make their names known to the Playboy Foundation committee before the end of April. And if you agree that Denis Kitchen is a good candidate for nomination, I'm sure another form declaring that wouldn't hurt his chances.

Ka-Zar the savage and Shanna the She-Devil guest-star in *X-Men Annual* #12, written by Chris Claremont, pencilled by Art Adams, and inked by Bob Wiacek, as The Evolutionary War takes The X-Men back to the Savage Land. As of this issue, Ka-Zar and Shanna are parents; the annual ships June 14, will be 64 pages squarebound, and retails for $1.75.

An uncostumed Strike, angry over his earlier fight, has his workout interrupted when all the city's lights go out.

(*Total Eclipse* concludes on Page 20)

MODEL KIT SALE

Welcome to my latest ad. These goodies are direct from the "vault." Beautiful kits, all original and becoming very hard to find. Happy Hunting!

1. **HOGAN'S HEROES** - WW II Jeep - MPC 1968 - Excellent photo box, try and find this model $75.00
2. **AMERICAN ASTRONAUT** - Aurora 1967 - wonderful box art - great space kit 35.00
3. **CHINESE MANDARIN** - Aurora 1957 - Getting harder to find - nice box 40.00
4. **MONKEE MOBILE** - MPC - Super rare and super hot - beautiful box - sharp pictures 200.00
5. **DARK SHADOWS** - Barnabas Vampire Van - another rare MPC kit - Box VG condition - Model semi-glued - all complete 65.00
6. **THE MUMMY** - Aurora Glow-In—The-Dark. 1972 box VG/FN. These are also becoming hot 30.00
7. **THE WITCH** - Aurora - Glow Kit - FN box - beautiful kit 40.00
8. **THE FORGOTTEN PRISONER** - Aurora Glow - FN Box, excellent model 35.00
9. **ROBIN THE BOY WONDER** - Aurora 1967 - My last one. Super model and kit 35.00
10. **HUNCHBACK OF NOTRE DAME** - Aurora Glow - FN box, sharp kit 30.00
11. **DR. JEKYLL AND MR. HYDE** - Aurora Glow - FN box 35.00
12. **THE SAINT** - Jaguar Car - Revell - great box - nice kit from TV show 20.00

Please include $2.50 for postage/insurance.
Money orders preferred. (414) 453-2928.

BELICH'S NOSTALGIA WORLD
7726 W. National Ave., West Allis, WI 53214

NEXUS AND BADGER
...and Judah in an incredibly tight spot
with robots and hideous creatures
with large scary weapons!
THE SIX ISSUE MINI-EPIC CONTINUES IN
NEXUS® #47
Coming in April from
FIRST COMICS
TM & © 1988 FIRST COMICS, INC.

SCIENCE-FICTION/FANTASY WORLD

Nebula Awards

Nominations for 1987 are announced

Former *CBG* columnist Lawrence Watt-Evans is among the nominees for the 1987 Nebula awards.

The Hollywood Roosevelt Hotel May 20-21 will be the site of the Science Fiction Writers of America's Nebula Weekend. The awards banquet will be held during the event and, at the banquet, Nebula Awards will be given to those voted by members of the organization as the best of 1987.

The nominees are as follows:

• **Best Novel:** *The Falling Woman* by Pat Murphy (Tor); *The Forge of God* by Greg Bear (Tor); *Soldier of the Mist* by Gene Wolfe (Tor); *The Uplift War* by David Brin (Phantasia/ Bantam Spectra); *Vergil in Averno* by Avram Davidson (Doubleday); and *When Gravity Fails* by George Alec Effinger (Arbor House/Bantam Spectra).

• **Best Novella:** "The Blind Geometer" by Kim Stanley Robinson (Cheap St./*Asimov's*); "Fugue State" by John M. Ford (*Under the Wheel*); "The Secret Sharer" by Robert Silverberg (*Asimov's*); "The Tiger Sweater" by Keith Roberts (*F&SF*); "The Unconquered Country" by Geoff Ryman (Allen & Unwin/ Bantam Spectra); and "Witness" by Walter Jon Williams (*Wild Cards* #1).

• **Best Novelette:** "Buffalo Gals, Won't You Come out Tonight" by Ursula K. LeGuin (*Buffalo Gals. . ./F&SF*); "Dream Baby" by Bruce McAllister (*In the Field of Fire/ Asimov's*); "The Evening and the Morning and the Night" by Octavia E. Butler (*Omni*); "Flowers of Edo" by Bruce Sterling (*Asimov's*); "Rachel in Love" by Pat Murphy (*Asimov's*); and "Schwarzschild Radius" by Connie Willis (*The Universe*).

• **Best Short Story:** "Angel" by Pat Cadigan (*Asimov's*); "Cassandra's Photographs" by Lisa Goldstein (*Asimov's*); "The Faithful Companion at Forty" by Karen Joy Fowler (*Asimov's*); "Forever Yours, Anna" by Kate Wilhelm (*Omni*); "Kid Charlemagne" by Paul Di Filippo (*Amazing*); "Temple to a Minor Goddess" by Susan Shwartz (*Amazing*); and "Why I Left Harry's All-Night Hamburgers" by Lawrence Watt-Evans (*Asimov's*).

Wild Cards, in which a novella nominee appeared, is a science-fiction collection involving an alternate universe with superheroes. Lawrence Watt-Evans, who has a short story nominated, is known to comics buffs for his former column "Ray-guns, Elves, and Skin-Tight Suits" in ***CBG***.

Sci Con set for fall

Sci Con 10 will be held Nov. 11-13 at the Holiday Inn Executive Center, Virginia Beach, Va.

The guest of honor will be David Brin. Artish guest of honor is David Mattingly. Bud Webster is the fan guest of honor. David Cherry will serve as toastmaster. Kelly Freas will also be present, and more guests will be announced later.

Sci Con is a general-interest science fiction covention with panels, readings, video presentations, costume contest, gaming, art show, and more. Memberships are $15 until Sept. 30; $20 at the door. Huckster tables (limit of two; includes one membership per table) are $50 each until May 31; $60 until Sept. 30; and $75, *if still available*, thereafter.

To pre-register or for more information (include SASE), write to Sci Con 10, Dept. CBG, P.O. Box 9434, Hampton, Va. 23670.

The first issue of the *Willow* three-part limited series re-presenting the Jo Duffy and Bob Hall adaptation of the George Lucas film ships April 26. Issue #1 didn't make it onto the Marvel order form, but retailers can order it through their distributors. Each issue of *Willow* will be a 32-page comic book with ads, cover-priced at $1.

Willow #2 will ship May 31 and will be included on the June Marvel order form.

Flashback: 15 years ago

The final *Terry and the Pirates* strip is published Feb. 25, 1973. Created by Milton Caniff in 1934, the last installment is produced by George Wunder and George Evans.

—Greg W. Myers

WANTED $$$
PAYING TOP DOLLAR
COMIC BOOKS 1930-1965
ORIGINAL ART
From Comic Books, Comic Strips, Magazines, Pulps, Movie Posters, Etc.
PULP MAGAZINES
(especially The Shadow, The Spider, Black Mask)
BIG LITTLE BOOKS
MOVIE MAGAZINES 1900-1950
AURORA MODEL KITS
RELATED ITEMS
WILL TRAVEL TO VIEW LARGE LOTS WAREHOUSE FINDS ARE MY SPECIALTY
Richard Halegua's
Comic Art & Graffix Gallery
(513) 321-4208
2033 Madison Rd.
Cincinnati, OH 45208

COMIC COLLECTOR
ALL NEW COMICS 30% OFF COVER PRICE!
FOR FREE INFO & ORDER FORM SEND NAME & ADDRESS TO COMIC COLLECTOR 1860 DEER HILLS TR., EAGAN, MN. 55122

HOW MUCH ARE YOUR BASEBALL CARDS WORTH ?

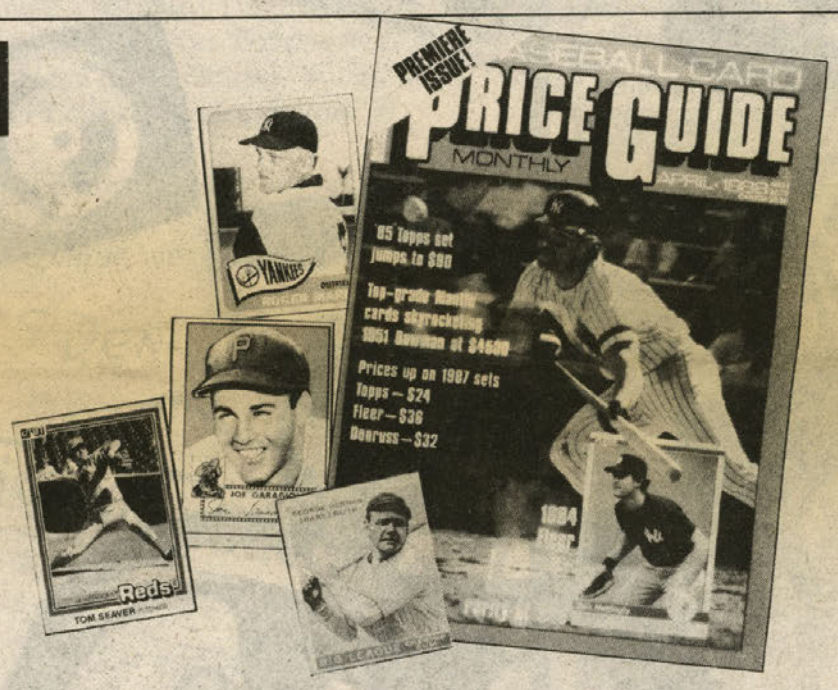

Find out in the new Baseball Card Price Guide Monthly

Break out that old shoe box hoard of baseball cards and find out how much your old — or current — collection is worth. Baseball card prices have been skyrocketing the last few years and Baseball Card Price Guide Monthly is the best answer to that age-old question, "How much are my cards worth?"

Each issue brings you:

• **Updated values for more than 75,000 baseball cards** produced since 1887. Tobacco cards, Topps, Bowman, Fleer, Goudey, Donruss, Sportflics, Score, and many other sets are covered in each issue. You'll have a handy check list for all the cards in your collection.

• **Two grades listed for each card:** Near Mint and Excellent for cards produced from 1887 to 1980; Mint and Near Mint for cards produced since 1981. You'll be able to more accurately determine the current value of all your cards.

• **Lists every card in a set above the common card price.** That means you get more listings than any other monthly price guide can possibly provide.

• **Experts nationwide provide accurate, up-to-date pricing.** Our panel of experts is headed by Dan Albaugh, price guide editor for the SPORTS COLLECTORS DIGEST BASEBALL CARD PRICE GUIDE, referred to by tens of thousands of collectors and dealers.

• **Baseball card prices are monitored nationwide** at shows, through shops, and through the ads appearing in the hobby's leading marketplace — SPORTS COLLECTORS DIGEST, BASEBALL CARD NEWS, and BASEBALL CARDS MAGAZINE. You get prices the cards have been selling for, not wild guesses.

If you depend solely on an annual price guide or other sources, then you need BASEBALL CARD PRICE GUIDE MONTHLY for accurate, updated pricing information. For as little as $1.17 a month, you can keep on top of rapidly changing baseball card prices.

From the publishers of Baseball Cards magazine, Sports Collectors Digest, and Baseball Card News.

Subscribe today to the hobby's hottest rookie —
BASEBALL CARD PRICE GUIDE MONTHLY

Sign Up Here!

Name _____
Address _____
City _____
State _____ Zip _____

( ) **YES!** I want updated baseball card prices every month! Start my subscription to the new BASEBALL CARD PRICE GUIDE MONTHLY for the following term:

( ) 1 year (12 issues) $15.95
( ) 2 years (24 issues) $29.95
( ) 3 years (36 issues) $42.00

NON-U.S. ADDRESSES: Send the following amounts, which includes additional postage and handling costs:
1 year — $22.95; 2 years — $43.95; 3 years — $63.00.

( ) Check or money order enclosed
(payable to Baseball Card Price Guide Monthly)

( ) Charge to my ( ) MasterCard ( ) VISA account

Credit Card No. _____
Expires: Mo. _____ Yr. _____
Signature _____

Mail coupon with your payment to:
BASEBALL CARD PRICE GUIDE MONTHLY
Circulation Department
700 E. State St., Iola, WI 54990
AH2

Check your LABEL

Consult the label on page 1 of this issue of CBG. The month and year your subscription ends can be found on the second line of the label. These are followed by the actual week of expiration. (Weeks 1-5 come in January, weeks 6-9 come in February, etc.)

A subscription label reading "AUG 88/34" means that subscription will expire with the issue dated Aug. 26, 1988. Note: The "BG" at the start of the line has nothing to do with the expiration date.)

If the month on the label is approaching, it's time to renew!

Renew new and save!

☐ 26 weekly issues $14.95
SAVE $35.75 off cover price
☐ 52 weekly issues $27.95
SAVE $73.45 off cover price
☐ 104 weekly issues ... $52.00
SAVE $150.80 off cover price
☐ 156 weekly issues ... $79.50
SAVE $224.70 off cover price

Send payment with mailing label to:
Comics Buyer's Guide
Circulation Dept. AZQ
700 E. State Street
Iola, WI 54990

presenting.... KUNG FU HEROES OF THE ORIENT!

THE JADEMAN HEROES COMING SOON TO AMERICA

The "**JADEMAN KUNG FU SPECIAL #1**" is a 64 page "Origin Extravaganza" featuring the most famous Kung Fu heroes of the Orient. Follow the adventures of these masters of the martial arts as they battle their way through the plagues of injustice.

This Special initiates the entry of four new monthly titles from Jademan into the U.S. Outstanding artwork and exciting stories, based on detailed histories of Oriental Kung Fu, showcased in the finest printing quality seen in comics today.

Best of all! These **64 PAGE, FULL COLOR** comics will retail for **ONLY $1.50**! Without a doubt, the best bargain available to comic readers to date! **WATCH FOR THEM!**

ILLUSTRATED AND WRITTEN BY ***TONY WONG***
EDITED BY ***MIKE BARON***

ALL RIGHTS RESERVED

Jademan (Holdings) Ltd.
28/F., Harbour Centre,
25, Harbour Road, Hong Kong.
Tel. 5-8335338 Telex: 76687 JADEM Fax: 5-8936626

Unicomic Incorporation
448 S. Hill St., Suite 1318, Los Angeles, CA. 90013, U.S.A.
Fax: 213-688-0825 Tel: 213-488-1818

Eclipse Comics

Celebrating 10 years of publishing diversity

By David Allen

Willie Mays is one of Dean Mullaney's heroes and, in a way, the baseball player epitomizes the company Mullaney co-founded, Eclipse Comics. "Willie Mays taught me to do the very best you can and do as many things as you can as well as you can," Mullaney said.

Eclipse's publishing line is one of the most diverse in the industry. Eclipse publishes straight super-hero comics like *Strike!* and *Miracleman*; adventure-hero comics like *Airboy* and *Scout*; fantasy in *The Dreamery*; science fiction in *Fusion*; historical adventure like *The Legend of Kamui*; humor one-shots like *The Amazing Cynicalman* and *Walt Kelly's Christmas Classics*; and a few that defy easy categorization, like *California Girls* and *Tales of the Beanworld*.

Eclipse, Mullaney said, is the third-largest comics publisher in the direct sales market. He said that Eclipse's sales top a half-million copies per month and that Eclipse publishes more than 20 titles a month.

During the company's 10-year existence, Mullaney said, he and, later, Editor-in-Chief Catherine Yronwode, pioneered or helped pioneer concepts like creators rights to their characters and creators' royalties. He said they have innovated a number of formats, prices, publishing frequencies, and paper stocks.

Eclipse is a large "independent" which has managed to stay independent of corporate ownership or funding while setting up business where Mullaney and Yronwode wanted to, in Forestville, Calif., population 1500.

"We can publish what we choose to publish," Mullaney said. Projects the company takes on "may be marginal financially, but artistically have a lot of merit. We don't have to justify ourselves to a board of directors."

What became Eclipse Comics was an idea comics fan Mullaney had in 1976 to publish "a prose short story book — a trade paperback — with short stories by Don McGregor, Steve Gerber, Steve Englehart, and Doug Moench. They were the four writers I admired most and the ones who were having more restraints placed on their work than they wanted." The stories by those then-Marvel Comics writers would be illustrated by P. Craig Russell and other artists, in Mullaney's plan.

Mullaney had been a comics reader since 1958, when he was 4 and bought a *Batman* or *Detective Comics* issue that featured giant blenders. "They were so fascinating that I wanted to read the words to find out what was going on with those giant blenders," Mullaney said. "Dick Sprang taught me how to read."

Later, Mullaney was a prolific letter-writer to comics, particularly Marvel. Growing up in Staten Island, N.Y., he was able to go to comics conventions and meet — and befriend — the New York professionals whose work he liked best, including McGregor, Russell, and Gerber.

He corresponded with fans Kim Thompson, Willie Blyberg, Ralph Macchio, Mary Jo Duffy, and Mark Gruenwald. He later roomed with Gruenwald and they published two issues of *Omniverse*, a fanzine which mostly dwelt on Marvel continuity. With Thompson, Mullaney indexed all Marvel issues from 1961 on.

Gruenwald was hired at Marvel, and that information eventually influenced what ultimately became *The Official Handbook of the Marvel Universe*.

Mullaney said he was working as an accountant on Wall Street when he went for a visit to McGregor's Bowery apartment in March 1977. McGregor had a drawing on his wall of a new character he'd created, Sabre, drawn by Paul Gulacy, best known for his work on Marvel's *Master of Kung Fu*. At Mullaney's prompting, McGregor described the character, which didn't have a publishing home. "Four hours later," Mullaney said, "I left deciding that I was going to try to get the money together to publish it."

"I had no idea that Dean even wanted to start a comic book company," McGregor said of that meeting. "Dean gave me a call a couple of days later and asked if he could publish Sabre."

"I was looking for a place where I could do a character and strip where I wouldn't have to face the restrictions that were in the traditional comics market," McGregor said. So he pressed Mullaney for copyright ownership and for having the "final say" on creative decisions. Mullaney agreed on both points. McGregor then told him, "Well, I guess you'd better come over here — we'd better talk!"

There were other alternative comics being published, like *Star*Reach*, McGregor said, but "There was very little where you were just taking a single character out there and putting it out in the market place." As a model, he pointed out the Ed Aprill comic strip collections to Mullaney, saying, "Take a look at these. I think that's the kind of collection we should do."

Gulacy and Marvel letterer Annette Kawecki were brought into the project, even though it was a risky venture. McGregor said he told Mullaney that Gulacy would have to be paid more than his usual Marvel page rates "because he was working for a company that didn't exist."

McGregor said he believed in the project so much that he took a pay cut from his Marvel rate in exchange for a larger royalty later. "I was living on about $3000 a year," he said. "I can laugh about that now. I wasn't laughing about it then."

Mullaney talked to his brother, Jan, a rock guitarist who had just finished a tour. "I figured it would take $2000 to publish a comic," Dean Mullaney said, admitting it was an underestimation. So he asked Jan to loan him the money and be partners in the business with him. Jan agreed.

Dean didn't know the first thing about publishing, but said his motto has always been, "Ask the man who does it." So he called Gruenwald, who referred

(ECLIPSE, Page 22)

Pencils © 1988 Bo Hampton

Strike comes upon the fight among three thugs, Black Angel, and the young Prowler — and lends a hand.

Black Angel is injured and taken away for help.

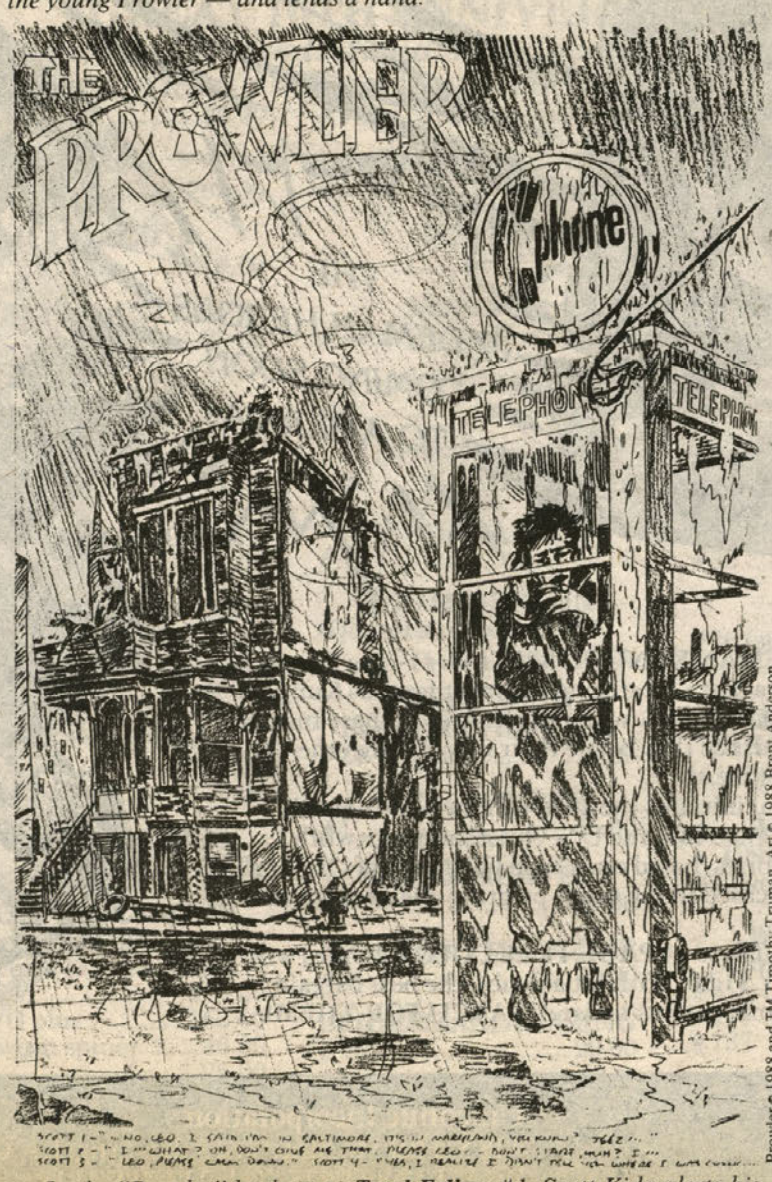

Prowler © 1988 and TM Timothy Truman. Art © 1988 Brent Anderson

*In the "Prowler" back-up to **Total Eclipse** #1, Scott Kida alerts his mentor, Leo Kragg (the original Prowler) of the danger he has encountered in the lead story.*

Scott begs for Leo's help, but Leo must refuse, because it's time for him to take the rejuvenating dragon's blood. The "Prowler" back-up was written by Timothy Truman and pencilled by Brent Anderson. It will be inked by Mike Dringenberg.

(This concludes *CBG*'s preview of *Total Eclipse*)

Marvel® Comics

Shipping the week of April 21st.

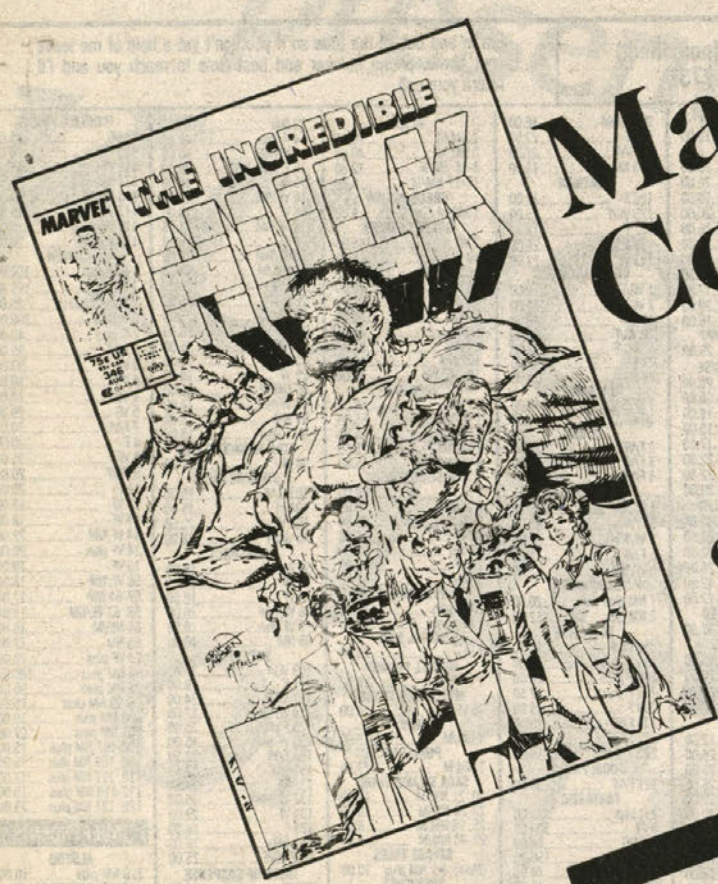

Slam Bang Finish To The "Duplicate Surfer" Storyline!

G.I. Joe TM & © 1988 by HASBRO.

The Second Of This Summer's Annuals!

Retailers! Contact Your Distributors To Increase Your Orders. You Can Be Sure You'll Receive These Books If You Act Now!

More Hip Titles From Your Hip Comics' Leaders: Marvel Age #65, Avengers #294, Conan #209, Flintstone Kids #7, Silverhawks #7, X-Men #232, Dr. Zero #2, and Marvel Tales #214.

Copyright © 1988 Marvel Entertainment Group, Inc. A New World Company. All Rights Reserved.

ECLIPSE

(From Page 20)

him to Denis Kitchen, an underground publisher in Wisconsin, where Gruenwald grew up. Mullaney called Kitchen and "asked him basic questions about publishing," like the names of distributors and the amount of discounts they got.

He also called Jim Steranko, a former Marvel artist who had gone on to publish a magazine called *Comicscene*, later *Mediascene*, still later *Prevue*.

Mullaney went to a printing plant, asked how printing was done and watched the whole process. He decided to have the book published with metal plates, on 100 lb. vellum paper, with quality printing, and in black-and-white.

There were problems and delays, such as when Gulacy's first six pages of art were lost — he had sent them first class instead of insured mail, a mistake he didn't repeat. A promotional poster for the book was published in December 1977, and Gruenwald designed the first Eclipse Enterprises logo.

Mullaney took the finished art

(ECLIPSE, Page 24)

CBG Customer Service Award — 1988

HARLEY YEE

16827 Harlow, Detroit, MI 48235

The following books are strictly graded, but if not completely satisfied can be returned for a full refund which includes your return postage. Add $3.00 for postage and insurance. Thanks

Phone Orders (no collect) 313-533-2731

I'm in and out all the time so if you don't get a hold of me leave your name, phone number and best time to reach you and I'll return your call.

GOLDEN AGE

ACTION
67 Mile High NM plus $525.00
71 Mile High NM plus 450.00
180 VG plus 70.00
183 VF/NM 70.00

ADVENTURE
163 F plus 115.00
203 VG plus 35.00
204 VG/F 28.00

AIRBOY
V2 #11 VF 120.00
V5 #2 VG 15.00
V5 #4 VG plus 20.00
V7 #11 VG/F 17.00

AIRFIGHTER
V1 #10 VF- 95.00
V2 #10 VG- 40.00

ALL AMERICAN
9 VG (R) 125.00
War 128 VG/F 25.00
Western 111 VG/F 18.00

ALL FLASH
16 VF 135.00

ALL SELECT
G VF/NM 180.00

ALL STAR
2 G/VG 300.00
4 VG plus 475.00
18 G 85.00
19 VG- 145.00
23 VF 325.00

ALL WINNERS
4 VG- (R) 155.00
8 VG plus 175.00
21 VG/F 250.00

AMAZING MY FUNNIES
21 VG/F 200.00

ANNETTE
FC 905 VG/F 40.00

ANNIE OAKLEY (MCG)
1 VG 25.00

ARCHIE
An #4 VG/F 40.00

ARCHIE GIANT
12 F 12.00

BAMBI
FC 12 VG/F 75.00

BATMAN
4 VG 350.00
4 VG plus 475.00
8 F 290.00
13 VG- 140.00
14 F/VF 325.00
24 F plus 130.00
27 VG plus 110.00
33 F plus 30.00
40 VF 150.00
41 Mile High NM plus 462.00
41 F plus 90.00
46 VG plus 60.00
47 G plus 90.00
47 G 70.00
64 NM- 125.00

BEN HUR
FC 1052 VF 25.00

BEWITCHED
1 VF/NM 25.00

BIG SHOT
16 VF/NM Carson 75.00

BLACK HAWK
11 VF- 125.00
27 VF- 60.00
29 VF plus 80.00
58 VG/F 20.00

BLACK HOOD
14 VG 25.00

CAPT. AMERICA
8 F 345.00
78 G 30.00

CAPT MARVEL
9 F/VF 130.00
137 VF plus 22.50

CAVALIER
2 VG/F 20.00

CLASSIC
28 VG 30.00
49 VG 17.50

COMIC CAVALCADE
16 G/VG 40.00

COMICS ON PARADE
1 VG 175.00

COWBOY COMICS
14 FA plus 30.00

COWBOY WESTERN
22 VG/F 40.00
30 F plus 55.00

CRIME DOES NOT PAY
30 VG- 27.50

CRIME NEVER PAYS
4 F 30.00

CROWN
3 VG plus 20.00

DAREDEVIL
15 FA/G 30.00

DARK SHADOWS
1 F- 45.00

DETECTIVE
72 VG cover detached 60.00
104 F/VF 100.00
174 F/VF 100.00
174 VF 125.00
186 F/VF 60.00
193 VG plus 45.00
198 VG- 30.00
202 VF- 95.00
202 VG 35.00
209 VG plus 45.00

DR WHO & DALEKS
VF/NM 120.00

DONALD DUCK
FC 291 VG 50.00

DURANGO KID
7 F 40.00

ESCAPE DEVIL'S ISLAND
VG plus 30.00

EXCITING
13 VG/F 60.00
65 VF- 55.00

FACE
2 F/VF 40.00

FIGHT
1 F/VF 300.00
49 F/VF 35.00
61 F plus 25.00
63 F/VF 25.00

FIGHTING YANK
17 VF 40.00

FLASH
53 VG 45.00

FOX AND CROW
1 F plus 160.00
24 F 12.00

FUNNY FOLKS
3 Mile High NM plus 120.00

FUNNY PAGES
V3 #5 VF/NM Lanson 300.00

FUNNY PICTURES
7 Mile High NM plus 450.00
V2 #10 VF plus Lanson 140.00

GIDGET
1 F plus 18.00

GREAT
1 F 18.00

GREEN LANTERN
20 VG 120.00
25 VG- 75.00
34 G plus 40.00

GREEN MASK
V2 #5 VG/F 15.00

HEROIC (Mile High)
26 NM 50.00
27 NM 50.00

HUMAN TORCH
2 (R) VG plus 350.00
3 VG/F 375.00
12 F plus 180.00

I LOVE LUCY
17 NM/M 25.00
24 NM/M 24.00

JACKIE GLEASON
St John 1 G 60.00
2 VG 90.00
DC 4 F/VF 125.00
6 F plus 100.00
9 VG 90.00
10 VG 90.00
12 VF 175.00

JACK/GIANT KILLER
1 VG 18.00

JOHN WAYNE
3 VF- 175.00
9 VG plus 60.00
28 VG 45.00

JUMBO
151 F/VF 30.00
157 VF/NM 40.00

JUNGLE
96 F/VF 25.00
117 VF 32.50

KATY KEENE
35 VG/F 35.00
46 F plus 30.00
55 VG/F 25.00
An 5 VF 75.00

KK. FASHION BOOK
2 G- 20.00

LASH LARUE
2 F plus 95.00
4 F 75.00
6 F/VF 60.00
8 VG/F 45.00
9 F plus 52.50
10 VF- 75.00
13 F/VF 35.00
15 VF- 45.00
35 VG/F 18.00
38 VG 15.00
41 F/VG 25.00
44 F plus 20.00

LEADING
8 VF 160.00
10 F- 120.00

LEAVE IT TO BEAVER
FC 1103 VG/F 30.00
NM VG 25.00

LEAVE IT TO BINKY
2 NM 37.50

LONE RANGER
1 VG plus 90.00

MAGIC
28 F plus 30.00
29 F plus 30.00
32 F 15.00

MARCO POLO
1 VG 25.00

MARGE'S LITTLE LULU
179 VF plus 20.00
An 2 VG 32.00

SUMMER CAMP
2 VF 35.00
5 F plus 25.00

MARGE'S TUBBY CLUBHOUSE PAL
1 F 28.00

MARVEL BOY
1 F/G 20.00

MARVEL MYSTERY
20 VG 175.00
57 VF/NM 260.00
80 VG/F 95.00

MEET MISS PEPPER
6 F- 25.00

MICKEY MOUSE MAG
V5 #5 VG 55.00
V5 #6 VG- 40.00
V5 #8 F/G 25.00

MILITARY
42 VF- 95.00
43 VF plus 115.00

MISS FURY
6 VG plus 80.00

MODERN
48 NM- 75.00
92 VF plus 55.00

MONKEES
4 VF/NM 30.00
8 F/VF 25.00
11 NM 35.00

MORE FUN
88 VG- 85.00

MUTINY
1 VG 12.00

MYSTIC (2nd)
4 F- 115.00

NEW BOOK COMICS
2 VF 850.00

NORTH TO ALASKA
FC 1155 VG plus 25.00

OUR FIGHTING FORCES
1 VG 50.00
9 F/VF 25.00

PLANET
25 VG- 95.00

PLASTIC MAN
48 F- 25.00

POPULAR TEENAGERS
8 VG plus 25.00

PRIDE OF YANKEES
G/VG 40.00

PRINCE VALIANT
FC 699 VF 16.00

RAWHIDE
1028 VG 25.00
1028 VG/F 35.00

REAL SCREEN
4 VF 60.00

ROD CAMERON
15 F 20.00

SENSATION
22 F plus 80.00
30 VF/NM 125.00
52 F/VF 45.00
54 VG plus 30.00

SGT BILKO
1 VG 25.00

SHADOW
V3 #6 VG 25.00
V2 #10 VG- 50.00
V7 #12 G/VG 25.00
V8 #5 VF- 75.00
V8 #10 G plus 20.00
V9 #4 G/VG 25.00

SILVER STREAK
23 VG- 18.00

SPACE FAMILY ROBINSON
1 F- 25.00

SPACE GHOST
1 VG- 25.00

SPEED
36 VG 20.00

SPIRIT
2 VG 50.00

STAR SPANGLED
39 VG/F 40.00
42 VF plus 65.00
52 VF 60.00
War 15 F 16.00

STAR TREK
1 F/VF 60.00

SUB MARINER
9 F plus 180.00
33 G/VG 40.00
36 VG/F 55.00
41 VG- 35.00

SUPERMAN
29 F plus 175.00
46 F/VF 120.00
89 VG plus 45.00
90 VF 95.00
94 NM- 110.00

TARZAN
11 VG 30.00

3 LITTLE PIGS
FC 218 F 18.00

3 STOOGES/HERCULES
VG/F 20.00

TIM HOLT
23 VG- 25.00

TOMAHAWK
7 VF/NM 40.00
8 VF/NM 40.00
15 F plus 16.00

TOP SECRET (1948)
1 F plus 30.00

TRAPPED
NM/M 50.00

UNCLE SCROOGE
4 F/VF 45.00

USA
2 VG/F 400.00

WAR WAGON
VG/F 20.00

WHITE INDIAN
11 VG 30.00
12 VG 35.00

WHIZ
39 VF 95.00
47 F 35.00
59 VG plus 20.00

WINGS
61 F 22.50

WORLD'S FINEST
25 VG- 50.00
71 F/VF 100.00

YOUNG ALLIES
11 F/VF 115.00
14 VG plus 65.00

HORROR/MYSTERY

AMAZING ADVENTURE
2 F plus 25.00
6 F plus 17.50
7 VF 45.00

BLUE BOLT W.T.
117 VG 30.00

CRIME SUSPENSTORIES
25 VF/NM 40.00

HOUSE OF MYSTERY
4 F 30.00

JOURNEY INTO MYSTERY
14 VG plus 18.00

JOURNEY/UNKNOWN W.
37 VG/F 50.00
15 VF/NM 120.00

MARVEL TALES
97 VF plus 90.00
104 VF/NM 125.00
108 F/VF 22.50
111 VF 30.00

MY. UNEXPLORED W.
24 VF/NM 24.00

MYSTERY TALES
1 F/VF 50.00
5 VF/NM 25.00
6 VF 22.50
10 VF/NM 22.50

MYSTIC (3rd)
2 VF plus 40.00
11 VF/NM 22.50
13 F/VF 15.00
14 VF/NM 22.50
17 F/VF 15.00
18 VF/NM 22.50
21 VF/NM 18.00
22 VF plus 17.50

OUTER SPACE
19 F plus 17.50
20 NM/M 35.00
21 NM 17.50

OUT OF THIS WORLD
6 F 22.50
11 F plus 16.00
16 F/VF 18.00

PHANTOM STRANGER
6 VF/NM 160.00

SPACE ADVENTURE
25 VG/F 15.00
27 VF plus 45.00
29 F/VF 22.50
31 F/VF 22.50
37 NM/M 37.50

SPACEMAN
1 VG plus 35.00
6 F plus 30.00

SPACE SQUADRON
2 VG plus 30.00

SPACE WAR
4 VG plus 16.00

SPELLBOUND
1 VG 60.00
7 VF/NM 22.50
8 VF/NM 22.50
9 NM- 24.00
12 VF 16.00
17 VF/NM 30.00
18 VF plus 16.00
18 VF- 16.00

STARTLING TERROR
10 VG- 30.00

STRANGE STORIES S.
5 F plus 20.00
8 VF/NM 27.50

STRANGE SUSPENSES
2 VF 35.00
34 F/VF 25.00
41 VF 22.50
48 F plus 15.00
51 NM/M 27.50

STRANGE TALES
An #1 VG/F 18.00

STRANGE TALES U.
1 VG/F 16.00
3 VF- 27.50
5 F/VF 17.50

STRANGE WORLDS
5 VG plus 15.00

SUSPENSE
3 VF plus 35.00
5 F plus 20.00
9 F plus 15.00
10 VF 20.00
12 F/VF 16.00
20 F plus 15.00
21 VF 15.00
22 VF/NM 27.50
24 VF 17.50
28 VF plus 20.00
29 VF 16.00

TALES FROM CRYPT
28 VG- 25.00

TALES OF SUSPENSE
2 G/VG 20.00
3 G/VG 20.00
9 VG plus 18.00
13 VG/F 15.00
15 F 17.50
17 F/VG 22.50
19 F/VF 22.50
20 F plus 20.00

TALES MY. TRAVELER
2 F/VF 40.00
4 VG/F 27.50
5 F 32.50
7 F plus 25.00
11 VF- 42.50
13 VF/NM 22.50

THIS MAG HAUNTED
V2 #12 VF 37.50

UNCANNY TALES
2 F (R) 15.00
14 VF plus 22.50

SILVER AGE

ADVENTURE
229 VG plus 22.00
230 VG/F 25.00
233 VG/F 25.00
262 VF 26.00
263 VF- 22.00
263 F/VF 20.00
274 VF/NM 28.00
265 VF- 22.00
275 VF 18.00
278 VF 18.00
289 VF/NM 18.00
283 VF/NM 30.00
290 NM/M 75.00
300 VG 45.00
301 VF 40.00

AVENGERS
1 VG 110.00
2 F plus 75.00
3 VG- 22.50
4 G- 20.00
7 F plus 20.00
7 VF plus 40.00
8 VF plus 35.00
8 VF/NM 40.00
9 VF 37.50
9 F plus 25.00
10 F plus 20.00
12 F/VF 16.00
12 VF/NM 28.00
13 VF/NM 28.00
14 VF/NM 28.00
14 NM plus 30.00
14 VF 20.00
15 F/VF 16.00
16 VF/NM 18.00
17 VF/NM 18.00
18 NM 21.00
18 VF 16.00
18 VF/NM 18.00
20 VF/NM 18.00
93 VF 27.50
93 F/VF 22.00
100 NM plus 18.00

BATMAN
120 F- 18.00
125 VG/F 15.00
127 F 17.50
129 F/VF 26.00
143 VF 22.00

BRAVE AND BOLD
1 VG/F 275.00
2 VG plus 100.00
10 VF- 65.00
19 VG/F 30.00
22 VG/F 28.00
23 F 45.00
24 VG 30.00

CHALLENGERS
1 VF/NM 310.00
19 VF 16.00

CONAN
1 F/VF 37.50
3 F/VF 30.00
4 F/VF 15.00

DAREDEVIL
1 VF/NM 225.00
3 F/VF 35.00
5 VF/NM 32.50
5 F/VF 25.00
5 VF/NM 32.50

DARK KNIGHT
1 NM plus 20.00
2 NM plus 12.00

DETECTIVE
250 VG/F 24.00
254 F plus 28.00
260 F plus 28.00
265 F plus 17.50
269 F 15.00
270 F/VF 20.00
271 F/VF 18.00
272 F plus 15.00

DOOM PATROL
121 F/VF 30.00

FANTASTIC 4
2 G plus 100.00
3 VG- 100.00
4 G/VG 60.00
5 VF- 150.00
6 F plus 70.00
8 VG plus 45.00
8 VG 37.50
9 F plus 70.00
10 VF 95.00
10 F/VF 90.00
11 VG- 22.50
12 VG plus 40.00
13 VG 25.00
14 VG- 20.00
15 VF 65.00
15 VG/F 30.00
17 F 20.00
19 VF 40.00
19 VF/NM 45.00
20 NM 50.00
23 F plus 15.00
24 NM/M 35.00
27 NM- 30.00
30 VF 25.00
34 VF/Nm 15.00
35 NM 17.50
35 VF/NM 15.00
38 NM 16.00
48 VF 25.00
49 VF/NM 15.00
An 2 VF/NM 30.00

FLASH
105 VG 140.00
115 VG 16.00
119 F plus 15.00
123 F/VF 100.00

GI JOE
1 NM/M 20.00
2 NM/M 40.00
3-16 NM/M 12.00
17-27 NM/M 6.00

GREEN ARROW
1 NM/M 9.00

GREEN LANTERN
2 VG 45.00
40 G 18.00
76 NM 40.00
76 NM/M 45.00

HULK
3 VF- 115.00
5 VG 45.00
6 G/VG 30.00
102 NM 12.00
181 VF/NM 40.00

IRONMAN
1 F plus 40.00
1 VF/NM 55.00
1 F/VF 45.00
2 VF/NM 25.00
4 VF/NM 16.00

JUSTICE LEAGUE
1 F 50.00
9 VF/NM 70.00
9 VG plus 25.00
15 VF 18.00
17 NM 20.00
29 VF 20.00
1(new) 7.00

MARVEL PREVIEWS
2 NM plus 25.00
2 VF plus 20.00

METAL MEN
1 VF- 25.00

MARVEL TEAMUP
1 VF/NM 16.00

MYSTERY IN SPACE
79 VF plus 18.00

NAM
1 NM/M 9.00

PUNISHER
1 NM/M 17.50

SAGA SWAMP THING
20, 21 NM/M 18.00
22-24 NM/M 10.00
25, 26 NM/M 8.00
27-30 NM/M 5.00

SAVAGE TALES
(Nam) #1 NM plus 10.00

SHOWCASE
#1 VF- 400.00
2 VG/F 75.00
3 VG- 35.00
8 F plus 45.00
19 VG plus 65.00
39, 40 F plus 15.00
59 F plus 15.00

SILVER SURFER
1 VF/NM 40.00
4 VG/F 15.00

SPIDERMAN
2 VG 95.00
3 G/VG 40.00
4 VF/NM 150.00
4 F/VF 100.00
5 VF plus 40.00
5 VF plus 120.00
6 VF/NM 120.00
6 F plus 65.00
7 VG/F 30.00
7 NM 95.00
8 NM/M 110.00
8 F/VF 50.00
9 NM/M 110.00
9 VF- 65.00
10 NM/M 110.00
10 F 40.00
10 VG 30.00
11 F/VF 32.00
12 VF- 45.00
13 NM 65.00
14 F plus 40.00
15 VF/NM 60.00
15 F plus 30.00
15 VF 45.00
16 VF/NM 32.50
16 VF 30.00
18 VF/NM 32.50
18 VF 27.50
19 VF/NM 30.00
19 NM/M 40.00
19 F plus 20.00
20 F/VF 25.00
23 NM/M 25.00
23 VF 20.00
24 NM/M 25.00
25 F/NM 22.00
29 VF 18.00
30 NM/M 25.00
33 VF/NM 14.00
37 NM 15.00
An 1 VG/F 18.00

STAR SPANGLED WAR
84 VF- 20.00

STRANGE TALES
101 G/VG 25.00
104 VF 35.00
108 VF 22.50
An #2 F 18.00

SUPERBOY
59 F 18.00
73 VF 16.00
74 VF 18.00
76 VF/NM 20.00
77 VF plus 18.00
85 NM 18.00

SUPERMAN
109 VG/F 30.00
111 F 28.00
112 VG/F 24.00
119 VG plus 22.00
125 F plus 25.00
130 VF plus 45.00
131 F/VF 22.50
133 NM 37.50
133 VF 27.50
132 VF/NM 35.00
139 VF- 28.00
139 F 16.00
151 NM- 18.00
An 2 VG/F 25.00

TALES OF SUSPENSE
39 VG- 90.00
40 VF 90.00
40 VG/F 40.00
41 VG 20.00
45 VF plus 24.00
46 VF/NM 25.00
47 NM- 27.50
48 NM/M 22.50

TALES TO ASTONISH
36 VG plus 22.50
38 NM/M 35.00
39 NM/M 35.00
40 NM 32.00

TEEN TITANS (1980)
1 NM/M 16.00

THOR
85 VG/F 28.00
86 VG plus 20.00
88 F plus 20.00
90 VG plus 12.00
95 VF 20.00
96 NM- 24.00
97 F/VF 18.00
99 NM- 24.00
103 NM/M 15.00
105 NM/M 15.00
106 NM/M 15.00
107 NM/M 15.00
108 NM/M 15.00
109 NM 13.00
110 NM/M 15.00

WORLD'S FINEST
84 VG 15.00
110 NM 20.00
112 VF 16.00
114 NM/M 22.50
115 NM/M 22.50
117 VF- 15.00
118 VF- 15.00
119 VG/NM 20.00

X-MEN
1 G plus 100.00
1 VG 165.00
2 F plus 25.00
2 VF/NM 200.00
2 G plus 40.00
3 VG/F 35.00
3 VF 90.00
4 VG 30.00
4 VG 20.00
5 VG 20.00
7 F/VF 30.00
8 F- 20.00
8 VF 35.00
9 VG/F 20.00
10 F- 20.00
13 VF- 18.00
14 VF- 18.00
14 VF/NM 22.00
14 VF plus 20.00
15 VF- 18.00
56 VF/NM 15.00
57-64 NM 17.00
58, 63 VF/NM 15.00
64 NM/M 15.00
65 NM 17.00
94 VF plus 70.00
94 NM plus 100.00
98 NM plus 35.00
96-99 NM plus 25.00
100 NM plus 30.00
101 NM plus 27.00
102-107 NM plus 15.00
108, 109 NM plus 25.00
110, 111 NM plus 17.00
112-119 NM plus 15.00
120, 121 NM plus 25.00

INDEPENDENTS

ALBEDO
3, 6 NM plus 10.00

CAPT. CONFEDERACY
1 NM/M 10.00

CEREBUS
5 NM plus 110.00
6 NM plus 75.00
8-10 NM plus 60.00
11, 12 NM plus 50.00
13-15 NM/M 35.00
16-20 NM/M 25.00
22 NM plus 25.00
29-31 NM plus 15.00
54 plus 12.00
55, 56 NM plus 10.00
Swords #2 NM plus 20.00

ELEMENTALS
1 NM plus 15.00

FLAMING CARROT
1 Mag. NM plus 70.00
1 NM plus 35.00

GRENDEL
1 VF plus 50.00

LONE WOLF
1 NM plus 12.50

NUCLEUS
1½ NM plus 20.00

POWER
1 NM plus 25.00

SAMURAI
1 NM plus 30.00

THE STAR STORE

4212 N. State St., Jackson, MS 39206 • (601) 362-8001
10:00-6:00 Monday-Saturday

CBG Customer Service Award — 1988

TERMS: 1) Postage and handling $4.00. 2) Payment: Money orders, MasterCard, Visa, Discover and American Express preferred. Checks must clear before orders ship. 3) All items are in VG or better unless noted.

GREAT 10TH ANNIVERSARY SALE!

All orders receive $10.00 additional merchandise free or 10% off your choice!

GREAT COMICS

ADVENTURE
#247 1st app. Legion $600.00
#288 ....15.00
#300 VG plus 135.00

ADVENTURES INTO THE UNKNOWN
#4 (chipped edge) 20.00

ALL STAR WESTERN
#65 ....25.00

AVENGERS
#11 ....27.00
#100 ....15.00
(TV) #1 FN 20.00

BLACK CAT
(Harvey Giant #63) 13.00

BOY COMMANDOS
#19 ....32.00

BUGS BUNNY
#187 ....15.00

CAPTAIN ATOM
#79 ....20.00

CAPTAIN MARVEL
#51 ....44.00
#74 (brown edge) 28.00

CEREBUS
#8 ....65.00
#9 ....65.00
#13 ....40.00
#19 ....30.00

FELIX THE CAT
#5 ....25.00

FLAMING CARROT
#2 ....20.00

GENE AUTRY
#25 ....28.00

FLASH
#12 ....265.00

GORGO
#4 ....10.00

GREEN LANTERN
#76 ....35.00

HAWKMAN
#1 ....45.00

HEADLINE
#36 ....23.00

HECKLE & JECKLE
#1 ....80.00

HOPALONG CASSIDY
#25 (brown top edge, 1" of bug damage on spine) 40.00

JOE PALOOKA
#6 ....11.00
#25 ....12.00

JUNGLE COMICS
#73 ....35.00

JUSTICE LEAGUE OF AMERICA
#1 (chips tape on spine) 175.00
#2 VG plus 150.00
#9 (worn spine) 26.00
#15 ....25.00
(New) #1 Mint 12.00

LOVE & ROCKETS
#1 VG plus 70.00
#2 ....35.00
#4 ....25.00

MAGIC COMICS
#1 ....180.00

MIGHTY MOUSE
#1 ....228.00

NEXUS
#1 ....30.00

NUCLEUS
#1 (early Cerebus) 30.00

PAT BOONE
#3 ....35.00

PLASTIC MAN
#21 ....40.00

RANGER COMIC
#42 ....26.00

RED MOUNTAIN
(Quantrells Raiders) #1 ....32.00

RICHIE RICH Poor Little Rich Boy
#25 ....18.00

SAVAGE TALES
#1 ....45.00

SILVER SURFER
#1 VG 35.00

SPACEMEN MAGAZINE
#2 ....50.00

SPIDERMAN, AMAZING
#15 ....29.00

STRANGE TALES
#107 ....20.00
#110 ....50.00

SUPERBOY
#15 ....160.00

SUPERMAN
#30 ....425.00

SAGA OF SWAMP THING
#20 ....16.00
#21 ....19.00

TEENAGE MUTANT NINJA TURTLES
#1 (3rd ed.) 15.00

TEEN TITANS
#2 ....15.00

TERRY TOONS
#39 ....60.00

TOPPER
#26 (staples are loose) 15.00

DONALD DUCK & THE MUMMY'S RING
(4 color #29) 1,000.00

WALT DISNEY UNCLE SCROOGE
#1 (worn edges) 180.00

WALT DISNEY COMICS & STORIES
#6 ....56.00
#125 ....42.00
#137 ....18.00

WALT DISNEY DONALD DUCK
#263 ....120.00

WONDER WOMAN
#2 ....350.00

X-MEN
#100 VFN 30.00
#101 Nr. Mint 35.00

GREAT FANZINES, ETC.

GOSH WOW!
#2 1968 Vaughn Bode' cover, portfolio ...$50.00
#3 1969 B. Wrightson cover & G. Metzger's Moondog 50.00

WITZEND
#1 Good plus 18.00
#2 VFN 25.00

ANOMALLY
#1 ....10.00

MONSTERS AND HEROES
#1 ....20.00
#2 ....15.00
#3 ....10.00
#4 ....10.00
#5 ....10.00
#6 ....10.00
#7 ....10.00

FAMOUS MONSTERS
#13 GD ....—
#19 FN plus 30.00

SPACEMEN
#2 ....50.00

GREAT TOYS, ETC.

SNOWSPEEDER
(pieces sealed) 1-1917 MPC 25.00

BIONIC WOMAN
Fembot in box 30.00

R2-D2
Model unopened 1-1912 MPC 11.95

JUSTICE LEAGUE INTERNATIONAL™

DC HEROES™ ROLE PLAYING GAME

From the depths of a mystical dimension arises an ageless force of evil bent on earthly domination.

Under the guidance of the Phantom Stranger™, the Justice League International™, must learn the secrets of an ancient tome in order to forever seal the Vengeance Gate: a dimensional portal separating the realms of chaos and order?

The race against deadly, arcane opponents is on — a journey to the corners of the globe — a harrowing adventure for the mightiest of heroes which begins . . .

WHEN A STRANGER CALLS

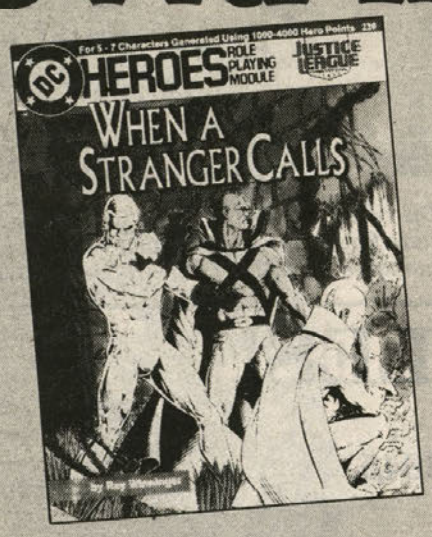

LOOK FOR THIS CROSS-OVER ADVENTURE: *ALL THAT GLITTERS* STARRING BOOSTER GOLD™!

— ALL TITLES STILL IN PRINT —

Ask your retailer about these exciting adventures and sourcebooks.

TEEN TITANS™ & ADVERSARIES:

- ☐ **BLOOD FEUD** 203 — "The best super hero adventure I've ever seen" — *White Dwarf* Magazine. Teen Titans battle the Brotherhood of Evil™.
- ☐ **RIGGED RESULTS** 229 — Teen Titans must stop the Masters of Disaster™ and the Reavers™
- ☐ **FIRE AND ICE** 215 — The Fearsome Five™ try to control the world
- ☐ **H.I.V.E.™** 202 — Three H.I.V.E. bases fully detailed

LEGION OF SUPER-HEROES™ & ADVERSARIES:

- ☐ **LEGION OF SUPER-HEROES™: VOLUME 1** 213 — "... a very thorough job ..." — *Comics Buyer's Guide*. The sourcebook describing all the Legion's members and their enemies
- ☐ **LEGION OF SUPER-HEROES™: VOLUME 2** 216 — The sourcebook describing all the worlds of the DC Universe's 30th Century
- ☐ **PAWNS OF TIME** 223 — Today's Legionnaires™ battle heroes who died in the Legion's past
- ☐ **KNIGHT TO PLANET 3** 224 — The Legion must save Matter-Eater Lad™ from Khunds™, Tyr™, and Computo™
- ☐ **MAD ROOK'S GAMBIT** 225 — The Legion travels through time and space and battle Pulsar Stargrave™, Holdur™, and Quicksand™
- ☐ **KING FOR ALL TIME** 226 — The Legion must battle Darkseid™, Brainiac™, and Universo™, to stop the Time Trapper™

SUPERMAN™ & ADVERSARIES:

- ☐ **SUPERMAN** 233 — The first fifty years of the Pre-Crisis™ Man of Steel™.
- ☐ **COUNTDOWN TO ARMAGEDDON** 209 — Can even Superman stop all the disasters?
- ☐ **DOOMSDAY PROGRAM** 210 — Brainiac™ vs. Superman One-on-One
- ☐ **FOUR HORSEMEN OF APOKOLIPS™** 211 — You must stop Darkseid™ from conquering Earth

BATMAN™ & ADVERSARIES:

- ☐ **BATMAN** 205 — "Everything you could want to know about Batman"—*CBG*
- ☐ **WHEEL OF DESTRUCTION** 206 — Stop the Joker™ from destroying Gotham (Solitaire)
- ☐ **NIGHT IN GOTHAM™** 212 — A Guide to the DC Universe's™ most dangerous city
- ☐ **DREAM MACHINE** 228 — A deadly game between the Joker™ and Desaad™

WATCHMEN™:

- ☐ **WATCHMEN™** 227 — A 1960's Watchmen Adventure
- ☐ **WATCHMEN 2** 235 — A Watchmen Adventure and Mini-sourcebook

OTHER ADVENTURES

- ☐ **SEIGE** 204 — A Justice League of America™ Adventure
- ☐ **PROJECT PROMETHEUS** 208 — Your-Own-Heroes™ battle Arachne to save the world
- ☐ **HEX™ ESCORT TO HELL** 214 — A Hex Adventure
- ☐ **KING OF CRIME** 217 — Flash's Rogues' Gallery™ battles for Central City™
- ☐ **DON'T ASK** 218 — An Ambush Bug™ Adventure in Time and Space
- ☐ **ETERNITY, INC.** 221 — "Very good" - *White Dwarf*. Infinity, Inc.™ vs. Gorilla Grodd™
- ☐ **AN ELEMENT OF DANGER** 222 — Firestorm™ vs. Matter Master™ and Mr. Element™
- ☐ **LIGHTS, CAMERA . . . KOBRA™** 231 — The Outsiders™ vs. Kobra
- ☐ **LINES OF DEATH** 219 — A Green Arrow™/Black Canary™ Matchplay adv

OTHER SOURCEBOOKS

- ☐ **HARDWARE HANDBOOK** 232 — Gadgets, weapons, computers, etc. & new gadgetry rules

Mayfair Games P.O. Box 48539 Niles, IL 60648

™ indicates a Trademark of DC Comics Inc. All character names, renditions, associated slogans, and indicia are Trademarks of DC Comics Inc. Copyright © 1988 DC Comics Inc. All Rights Reserved. Used under license.

QUESTION:
When you want to *know* how much a comic book is worth, where do you look?

ANSWER:
In an Overstreet Price Guide.

OVERSTREET'S - The Price Guides you've trusted for over 17 years.

ECLIPSE
(From Page 22)

to Phil Seuling, owner of Seagate, the major East Coast distributor at the time. "Phil stood up and started screaming, 'No one's going to pay $6 for a comic book! I don't care how beautiful the art is!" But Seuling placed an order after the book came out, in August 1978, and Bud Plant also placed an order. Mullaney said he sold a lot of copies at conventions and by mail order, but "Without Phil Seuling and Bud Plant, it never would have gotten off the ground."

The print run of 5000 sold out within three months. A 3000-copy second printing also sold out. The book sold in a half-dozen countries in Europe, was reprinted in comic book form in August 1982, and published as a continuing series until August 1985. This summer, a 10th anniversary edition will be published, with a new painted cover by Gulacy.

McGregor said *Sabre* was ground-breaking in several ways. The lead character was a swashbuckling hero in a future ravaged by nuclear war and ruled by a totalitarian government — and he was black. "Putting Sabre in an Errol Flynn-type role was another way of breaking down barriers," McGregor said.

Did Mullaney think the project would be a success? "I was confident from the very beginning," he said. "I felt as a reader I knew what readers wanted."

He also knew what creators wanted, he said. "I knew they were getting shafted by the major companies at the time. Their work was getting butchered editorially, they were getting their copyrights taken away from them, and their work was being printed on toilet paper."

Sabre was planned as a one-shot, but "part way through that venture, I discovered how much I enjoyed publishing," Mullaney said.

Eclipse's second project was the January 1979 publication of a collection of cartoonist Fred Hembeck's work for *The Buyer's Guide for Comic Fandom*, a fanzine which later became ***Comics Buyer's Guide***, for which "Mark Gruenwald and I did color separations for the front and back covers," Mullaney said.

The next graphic album was *Night Music* by P. Craig Russell, known for his work on Marvel's *War of the Worlds* series with McGregor. "Do whatever you want, and we'll publish it," Russell said Mullaney told him. The album, published in November 1979, was a collection of science fiction and symbolist stories. It had the first use of the Eclipse colophon, designed by letterer Tom Orzechowski, who has also rendered many of Eclipse's title logos and the company's 10th anniversary banner.

There were fewer hassles with the second graphic album. Mullaney had it printed in Pennsylvania (*Sabre* had been printed in Georgia) "so I could oversee the whole project." What did printers think of printing expensive comic books? "All printers like paying customers," he laughed.

But sometimes being a paying customer wasn't enough. The third album, *Detectives, Inc.* by McGregor and Marshall Rogers, was published two months late because the printing company objected to a lesbian sex scene. "The printer wanted to run it, but the press people refused," Mullaney said. So another printer nearby ran the book, in

(ECLIPSE, Page 26)

Our responsibility to you doesn't end at the cash register.

Eclipse Comics has been in business for a decade. During that time, we've had our hits and our misses. We realize that there isn't a single comic book on the face of the earth that can satisfy every fan, every time. There will always be at least *one* unsatisfied customer. Nothing bugs us more than thinking about an unsatisfied fan. That's why we've decided to offer the *Total Eclipse* Satisfaction Guarantee.

If you're not completely satisfied with any issue of *Total Eclipse*, you can return it to us and we'll send you 'Eclipse Bucks' for an equivalent value. You can redeem those 'Eclipse Bucks' at your local comics shop for any other Eclipse comics of your choice.

The only thing you'll lose if you don't take us up on this offer is a chance to achieve total enjoyment.

We're so sure you'll like *Total Eclipse*, we *guarantee* it!

DEAN MULLANEY

Total Eclipse Satisfaction Guarantee
This Certificate is redeemable at any Comic Book Store for the full retail value of _____, and is guaranteed by Eclipse Comics under the Total Eclipse Satisfaction Insurance Plan.
TOTAL ECLIPSE
Dean Mullaney, President
Bruce Palley, Treasurer
$$ Eclipse Bucks $$

Void where prohibited by law.
© 1988 Eclipse Enterprises Inc.

Eclipse Distribution Manager Sean Deming (left) shows the proper shadow-picture finger gestures for a pair of turkeys crossing the street to Eclipse's amazed publisher, Dean Mullaney (right).

OVER 2,000 NEW TITLES!

Over 17 consecutive years of advertising in this publication!

"quality candor UP FRONT"

REX MILLER
Route 1 - Box 457-D, East Prairie, MO 63845
Telephone 314-649-5048

VISA MasterCard

Please add $4.00 shipping.

This morning's NEW YORK DAILY NEWS ran a listing of the video dealers proven to be reliable in their dealings. We were foremost in that list, singled out for our impressive selection and high quality. "Rex Miller ... delivers high print quality and carries many harder-to-find titles." We're proud to have been judged the best of the best. We're glad the Daily News likes us. So do thousands of satisfied customers. We got into video a decade ago because we were tired of being unable to get a straight answer from even the best dealers --- and our business is based on rare titles and straight talk. No less an authority than Harlan Ellison says "having been bitten by Zorro at a tender age, I have a very low tolerance for the rip-off, and if my faith in Rex Miller's nostalgia collectables and video tapes can save anyone from being bilked, I'll consider this statement as a pronouncement in service of the commonweal." At the least this is the level to which we continually aspire. The truth is we do have the best quality, we use the finest consumer tape (TDKs!) and our service is the fastest in the Nation.

We offer the finest obtainable videos of THE ADVENTURES OF CAPTAIN MARVEL (1941) - $79.00, HAWK OF THE WILDERNESS - $89.00, THE PURPLE MONSTER STRIKES - $79.00, ZOMBIES OF THE STRATOSPHERE - $79.00, SPY SMASHER - $79.00, THE GREEN HORNET - $69.00, DICK TRACY VS. CRIME INC. - $99.00, CAPTAIN AMERICA - $99.00, DAREDEVILS OF THE RED CIRCLE - $79.00, RADAR MEN FROM THE MOON - $79.00, THE MASKED MARVEL - $79.00, PERILS OF NYOKA - $79.00, CAPTAIN VIDEO - $79.00, KING OF THE ROCKETMEN (COMMANDO COPY #1) - $79.00, SECRET SERVICE IN DARKEST AFRICA - $89.00, HAUNTED HARBOR - $89.00, and the 17 SUPERMAN FLEISHER CARTOONS in something approaching original color resulution (11 in color), parody, print pkg = $39.00! Serials **pro** recorded, on tape with a tested, proven **shelf life,** not someones home dub-jobs done on that weeks best wholesale-dealer bargain basement tape. We stock the finest obtainable quality serials on 200 titles and give you serious, professional grading before you buy.

In the past year we've turned up fabulous upgrades of the rarest serials -- 24 titles in all -- including the 3 primary pulp heroes everybody was looking for: THE SPIDER (1938), THE SHADOW (1940), and FU MANCHU (1940) -- each in a high quality upgrade, complete, and a joy to own! THE SPIDER'S WEB and DRUMS OF FU MANCHU are $79.00 each. We have all the Shadow Golden Age feature films from 1937 to 1946 ($9.00 to $38.00), and the Fu Manchu films of 1931-1932. Call for details and avails!

What you may not know about us is -- pricier titles aside, we are extremely price-competitive on over 5000 titles! In fact if you're paying **more** than $9.00 per title for Dr. Christian or Dr. Crespi, Crow Hollow or Counterblast, Tarzan of the Apes or Queen of the Amazon or King of the Zombies or -- anything from Killer Bs to vampire sleaze, you're flushing hard-earned pesos down the popo. Thousands of customers have proven that our $18 multiple-feature videos came along at just the right time:

WINGS OVER WYOMING (1937)/ADVENTURES OF JIM BOWIE/BLACK COIN CHAPTER = $18.00!
THE ORIGINAL DRACULA -- NOSFERATU/SCIENCE FICTION CLASSIC TRAILERS = $18.00!
DEVIL GIRL FROM MARS - the quest of videophiles everywhere!/S-F PRIMITIVES = $18.00!
PERRY MASON'S CASE OF THE LUCKY LEGS/LUCKY LEGS OUTTAKES/SHORTS/SUPERHERO SERIAL TRAILERS = $18.00!
MR. WONG DETECTIVE (1938-Karloff)/MYSTERIOUS MR. WONG (1935 - Lugosi)/BOSTON BLACKIE = $18.00!
ONE MILLION B.C. (1940) Carole Landis as the pre-war Raquel/CONQUEST OF THE POLE (1912) $18.00!
CAVALCADE OF THE WEST (1936) Battling brothers/BROTHERS OF THE WEST (1937) 3 top stars!$18.00!
BARRYMORE DOUBLE FEATURE: BULLDOG DRUMMOND COMES BACK/BULLDOG DRUMMOND'S PERIL! = $18.00!
THE GREAT JESSE JAMES RAID/ADVENTURES OF JIM BOWIE/CUSTER'S LAST STAND CHAPTER = $18.00!
GIVE US WINGS (1940) Dead End Kids/Little Tough Guys/FLYING DEVILS (1933) -- rare $18.00!
SHIPS WITH WINGS (1941) and rare cartoons = $18.00 BLACK DRAGONS/MURDER BY TELEVISION! $18.00!
MOVIE STRUCK/JACK & THE BEANSTALK = $18.00! TARZAN OF THE APES! UPGRADE!/QUEEN OF THE AMAZON -- only $18.00!

Just a few random listings from over 5,000 titles -- over 2,000 new listings "Coming This Spring" in the BIG BROADCAST OF 1988! Reserve your pre-publication copy now! It's the finest illus. offering of PROGRAMS, PREMIUMS & POSTERS **ever!** $5.00.

Black & white company breaks color barrier

Eternity joins publishers' top five.

According to Capital City Distribution's market share list for March, Eternity Comics was the fifth largest publisher in the comic book direct market, bumping Comico, the Comic Company, to number six.

For the past two years the only publishers that have held the top five spots have been Comico, DC, Eclipse, First, and Marvel. Many articles and reports about the industry have made reference to the top two (Marvel and DC) and the middle three (Comico, Eclipse, and First) because of this stability at the top of the direct-sales market.

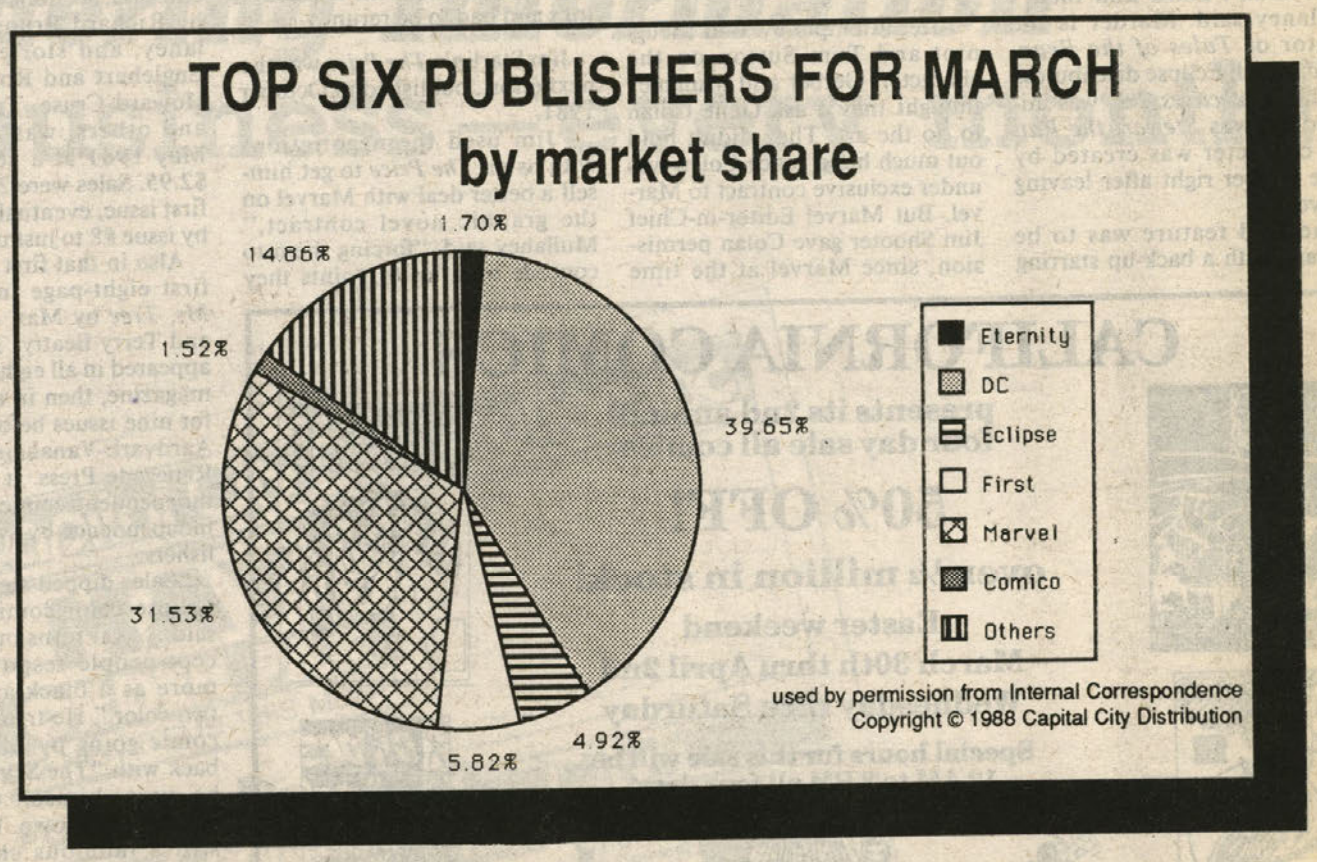

"We hope that in future references to the top publishers in the comics market, industry analysts should seriously consider using information and trends from the top six publishers," said Eternity publisher David W. Olbrich. "We expect that 1988 is going to be a great year for us, considering both the titles we are currently publishing and those that we have in development.

Olbrich added that this change in rank is even more important because Eternity is almost exclusively a black-and-white publisher and that in March solicited no graphic novels or other product more expensive than its standard $1.95 cover price. "This should finally put to rest in the minds of the fans, the retailers, and the distributors that black-and-white comics are inferior to color comics.

"This creates a situation where there are two publishers at the top (Marvel and DC), each with market shares which will consistently range from 25% to 40%. Below them will be four companies, 'The Middle Four' if you will, that will consistently have market shares from 7% to 1.5%. Beneath them will be a great sea of other publishers who may or may not drastically change their market share rank from month to month."

In one month's time, from February to March, Eternity's market share increased a full half a percent, a significant increase considering that the market share available to publishers outside the previous top five has been below 18% since October 1987.

Scott Rosenberg, president of Eternity's parent company, Malibu Graphics, Inc., said that he expects the company to have a smaller market share in April and May. "But if things continue to go the way they have, we expect to permanently be in the top six by the end of the summer of 1988," he said.

"All of our efforts to improve our line of comics are starting to pay off," said Eternity editor-in-chief Chris Ulm. "We have some titles that everyone knows and others that people are just starting to discover. What is exciting for us is to see the positive response that we are gettting from retailers who are starting to order our comics in increasing numbers. That says to us that more of their customers have been asking for and buying Eternity's comics."

Shipping In JUNE

Retailers: Order these and other best-selling titles from your distributor.

All Eternity titles are available for re-order. If you can't get them from your distributor, call Dave (805) 499-3015.

If you can't find Eternity titles in your local comics shop, send $1.00 for a complete catalog of all available books.

ETERNITY COMICS, INC.
2635 Lavery Court #11
Newbury Park, CA 91320

ETERNITY COMICS™
Home Of The Rising Stars

ECLIPSE
(From Page 24)

July 1980.

Copies of the book were taken to a Chicago convention by Mullaney and McGregor, and "The first person on the face of the planet to buy a copy was Larry Marder," Mullaney said. Marder told Mullaney that story recently — "I didn't know him then," Mullaney said. Marder is the creator of *Tales of the Beanworld*, which Eclipse distributes.

When *Detectives, Inc.* was initiated, so was *Stewart the Rat*. The character was created by Steve Gerber right after leaving Marvel.

The lead feature was to be Stewart, with a back-up starring "Vera of Vegas," un unnamed chorus girl from a two-page spread in *Howard the Duck* #16, the "album issue." At the end of that issue, Gerber had written a phony letter which rhetorically asked, "And when is the Las Vegas chorus girl going to get her own book?" She's still waiting, because Stewart eventually took over the whole graphic album.

After attempts by Will Meugniot and Tom Sutton on the character, Gerber and Mullaney thought they'd ask Gene Colan to do the art. They didn't hold out much hope, since Colan was under exclusive contract to Marvel. But Marvel Editor-in-Chief Jim Shooter gave Colan permission, since Marvel at the time wasn't publishing any competing graphic albums. "Dean and I about fainted," Gerber said.

Mullaney said that there was such a rush for Glynis Wein to finish coloring the cover that "Steve was holding a hairdryer on the artwork to get it to dry." The book was published in November 1980, but the printing was botched with too-heavy inks and had to be rerun.

Jim Starlin's *The Price* was the next effort, published in October 1981.

"Jim used the negotiations with us on *The Price* to get himself a better deal with Marvel on the graphic novel contract," Mullaney said, "forcing them to concede on a lot of points they hadn't formerly conceded to creators," including royalties.

After five graphic albums, Mullaney said, he decided "I want to publish a periodical, as a way of expanding our audience, and have a wide variety of styles represented under one cover." *Eclipse, the Magazine*, with a cover by Gulacy, a logo by Orzechowski, a "look" co-designed by Richard Bruning and Mullaney, and stories by Starlin, Englehart and Rogers, Russell, Howard Cruse, Trina Robbins, and others, was published in May 1981 at a cover price of $2.95. Sales were 25,000 on that first issue, eventually leveling off by issue #8 to just under 20,000.

Also in that first issue was the first eight-page installment of *Ms. Tree* by Max Allan Collins and Terry Beatty. The character appeared in all eight issues of the magazine, then in a color comic for nine issues before moving to Aardvark-Vanaheim and, later, Renegade Press. It was the first independent comic to prove its independence by switching publishers.

"Sales dipped steadily" in the Eclipse color comic, Mullaney said. "As it turns out, it's a concept people respond to much more as a black-and-white or two-color." He tried to keep the comic going by filling out the back with "The Scythe," a story he wrote himself to keep the book's costs down. Ms. Tree "is still a fabulous character, as proven by the fact that it's still successful seven years later," Mullaney said, adding, "I still read it."

In the magazine, Mullaney was able to publish a diverse amount of material: "Coyote" by Englehart and Rogers; "Dope," a Trina Robbins adaptation of a Sax Rohmer novel; and work by Charles Vess, Harvey Pekar, and Hunt Emerson.

Another regular feature was "Ragamuffins," about children growing up in the 1950s. Scripts were by McGregor and the art, by Gene Colan, was reproduced from his pencils. Though the stories can be faulted for melodrama, the series is Mullaney's "favorite, ever" Eclipse work. They were later reprinted in a color comic.

The magazine eventually became a 48-page, Baxter-paper comic book called *Eclipse Monthly*, with continuing series modeled on Golden Age comics. By the later issues of the magazine, "the mail was very much against the anthology format," Mullaney said. "I think that was a shame."

The first comic book Eclipse published was *Destroyer Duck*, a benefit done without profit to Eclipse or the creators involved to help Gerber's lawsuit against Marvel over the rights to Howard the Duck. Several fundraising ideas were floated by Gerber, including a $5 membership in his legal defense fund, which would include a membership card and a piece of art that would show "a picture of a horror mansion called 'The House of Ideas.' Through the door, you could see torture racks and on them were artists, who were

(ECLIPSE, Page 28)

Eclipse Comics Editor-in-Chief Catherine Yronwode sits at her desk.

CALIFORNIA COMICS

presents its 2nd annual four day sale all comics

50% OFF!

over ½ million in stock!

Easter weekend
March 30th thru April 2nd
Wednesday thru Saturday

Special hours for this sale will be 12 AM to 8 PM all four days!

Back issue comic books, portfolios, original art, graphic novels, posters, prints, (and a special section of new comics will be available at ½ cover price!!!) so come early for this once a year sale and remember over ½ million comics will be in stock!

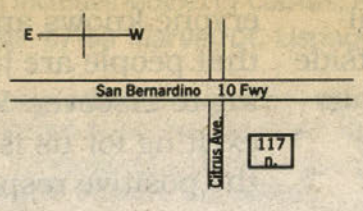

CALIFORNIA COMICS
117 N. Citrus Ave.
Covina, CA 91723
818-915-3888
Open Monday thru Saturday 1 to 7 PM

All characters copyright Marvel and or DC Comics

M & M DISTRIBUTORS CORDIALLY INVITES YOU TO STATE OF THE ART COMIC BOOK BUYING.

FEATURING:

-Fully computerized order and invoicing system.
-Monthly credits for late and resolicited books.
-Account balance updates.
-Detailed monthly order form.
-Free promo material with every shipment.
-4 years experience in comic mail order, and mail order is all we do.
-Discounts up to 52%.
-No minimum order.
-Weekly news items on every invoice.
-Expertly packed boxes to ensure your books arrive in Mint condition.
-You get what you order, because we order it for you and only you.

And this is just the tip of the iceberg. WE ARE WITHOUT A DOUBT THE BEST COMIC SERVICE OUT THERE.

If you're not ordering from us, you're probably paying too much and you're not getting everything you ordered.

FIND OUT WHAT YOU'RE MISSING.
Call or write now for our FREE order form.
See our wholesale back-issue ad in this issue

M & M DISTRIBUTORS

CBG Customer Service Award — 1988

P.O. Box 6
9325 Bradford Lane
Orland Park, IL 60462
312-349-2486

Visa & Mastercard Accepted

CBG Customer Service Award — 1988

BUYING — BUYING — BUYING

BRIAN AND ROSEMARY PEETS 9500 Dillard Road, Wilton, CA 95693 • 916-687-7553

TERMS: Prices are for comics in strict NM/M condition, first printings. We are paying the following percentage for comics in lesser condition. VF-60%, F-40%, VG-20%. Comics from 1980 to present needed only in VF or better. Call or write before sending more than 5 copies of any book. Include phone number where you can be reached. Payment made same day. References available. We are also buying Golden Age books and entire collections!

AMAZING FANTASY
15 ... $1,000.00
AMAZING SPIDERMAN
1 ... 625.00
2 ... 230.00
3 ... 135.00
4 ... 115.00
5,6 ... 90.00
7-10 ... 65.00
11-15 ... 40.00
16-20 ... 20.00
21-30 ... 14.00
31-40 ... 8.00
41-49 ... 4.00
50 ... 6.00
121, 122, ... 9.50
129 ... 15.00
AVENGERS
1 ... 300.00
2 ... 85.00
3 ... 55.00
4 ... 120.00
5 ... 32.00
6-10 ... 24.00
11-15 ... 16.00
16-19 ... 12.00
20-22 ... 8.00
23-30 ... 4.50
31-40 ... 3.00
100 ... 9.00
BATMAN: DARK KNIGHT
1 ... (1st) 13.00
2 ... (1st)5.00
CEREBUS
1 ... 225.00
2 ... 110.00
3 ... 75.00
4 ... 50.00
5, 6 ... 40.00
7-10 ... 27.50
21 ... 45.00
CONAN
1-24 ... VF or better 40% guide
DAREDEVIL
1 ... 160.00
2 ... 70.00
3 ... 40.00
4, 5 ... 22.50
6-10 ... 15.00
11-15 ... 9.00
16-20 ... 6.00
21-40 ... 3.00
41-49 ... 1.50
DAREDEVIL
50-52 ... 3.00
160 ... 4.00
163, 164 ... 3.00
165-167, 170 ... 2.00
171-175 ... 1.50
ELEKTRA SAGA
1-4 ... 1.75
FANTASTIC FOUR
1 ... 850.00
2 ... 310.00
3 ... 250.00
4 ... 180.00
5 ... 145.00
6-10 ... 85.00
11 ... 70.00
12 ... 65.00
13-15 ... 45.00
16-20 ... 30.00
21-30 ... 16.00
31-40 ... 9.00
41-47 ... 6.00
48 ... 17.00
49-50 ... 8.00
51-60 ... 4.00
61-70 ... 3.00
ANNUAL 1 ... 35.00
FANTASY QUARTERLY
... $15.00
FLAMING CARROT
MAGAZINE ... 36.00
1 ... 18.00
2 ... 11.00
3 ... 8.00
4, 5 ... 5.00
6-9 ... 3.00
G.I JOE
1 ... 10.00
2 ... 18.00
GRENDEL (Mini)
1 ... 22.00
2 ... 14.00
3 ... 14.00
INCREDIBLE HULK
1 ... 330.00
2 ... 125.00
3 ... 90.00
4-6 ... 65.00
INCREDIBLE HULK
180 ... 6.00
181 ... 20.00
182 ... 4.00
IRON MAN
1 ... 32.00
2 ... 16.00
3-5 ... 9.00
6-10 ... 5.50
11-15 ... 3.50
16-20 ... 2.00
21-40 ... 1.50
41-50 ... 1.30
JOURNEY INTO MYSTERY
83 ... 260.00
84 ... 60.00
85 ... 45.00
86 ... 32.00
87-89 ... 26.00
90 ... 16.00
91-100 ... 12.00
101-110 ... 5.50
112, 115 ... 5.50
111, 113, 114 ... 3.50
116-125 ... 3.50
ANNUAL 1 ... 7.00
JUSTICE LEAGUE
1 ... 5.00
2 ... 3.50
3 Limited Cover ... 15.00
LONGSHOT
1 ... 4.50
2 ... 3.50
3-5 ... 3.00
6 ... 3.50
LOVE & ROCKETS
1 (B&W cvr.) ... 70.00
1 (color cvr.) ... 45.00
2 ... 15.00
3-5 ... 9.00
6-10 ... 5.00
11-15 ... 2.00
16-24 ... 1.00
MAGE
2 ... 3.50
3-5 ... 2.50
6 ... 5.00
7 ... 3.00
8 ... 1.50
NEXUS (Mag)
1 ... 19.00
2 ... 7.00
3 ... 2.50
PRIMER
2 ... 25.00
PUNISHER (mini)
1 ... 7.50
2 ... 3.50
3 ... 2.00
SPEED RACER
1 ... 1.00
2 ... .75
SPIDERMAN VS. WOLVERINE
1 ... 1.50
STAR TREK (DC)
1 ... 1.50
2-5 ... 1.00
6-10 ... .70
11-20 ... .60
21-32 ... .50
WOLVERINE
2, 4 ... 1.75
X-MEN
1 ... 400.00
2 ... 160.00
3 ... 75.00
4 ... 60.00
5 ... 45.00
6-10 ... 35.00
11-15 ... 17.00
16-20 ... 12.50
21-30 ... 10.00
31-40 ... 6.00
94 ... 60.00
95 ... 25.00
96-99 ... 16.00
101 ... 17.00
102-107 ... 9.50
108 ... 17.00
109 ... 15.00
110, 111 ... 9.00
112-116 ... 8.00
120, 121 ... 15.00
131-135 ... 5.00

SAVE THIS AD! ! PRICES GOOD THRU JUNE 1988.

HARRIER COMICS™

NEW WAVE IN THE NEW YEAR ...

HARRIER COMICS™ NEW WAVE

HARRIER NEW WAVE COMICS are really going places in 1988 - with more top-notch comics from some of the best British comic artists around.....

February

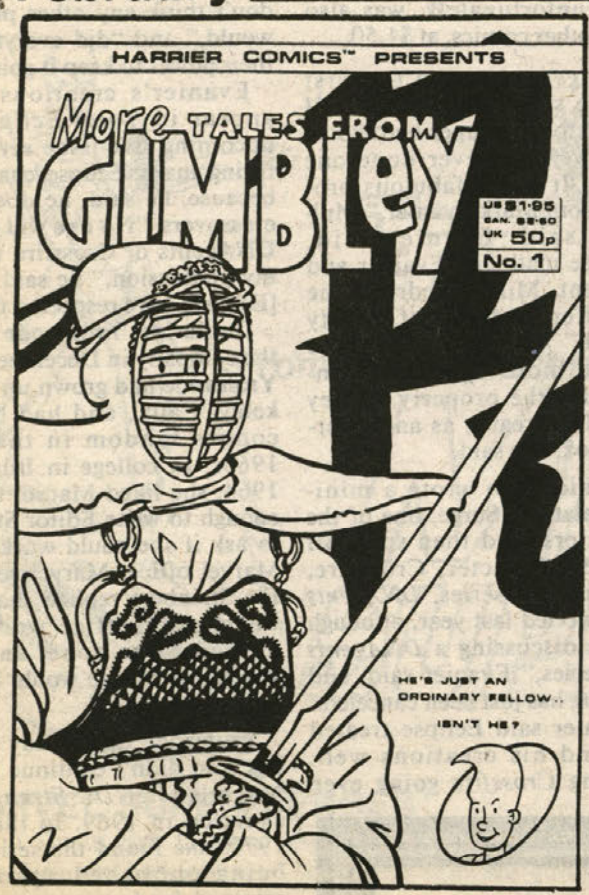

Phil Elliott

MORE TALES FROM GIMBLEY - The second collection of PHIL ELLIOTT's "Tales From Gimbley" comic strips.

March

Glenn Dakin • Trevs Phoenix
Warren Pleece

SINISTER ROMANCE - "A fun mix of romance and mystery - with sci-fi, vampires, superheroes, gangsters and more." - Says editor and contributor GLENN DAKIN, who is joined by TREVS PHOENIX and WARREN PLEECE.

March

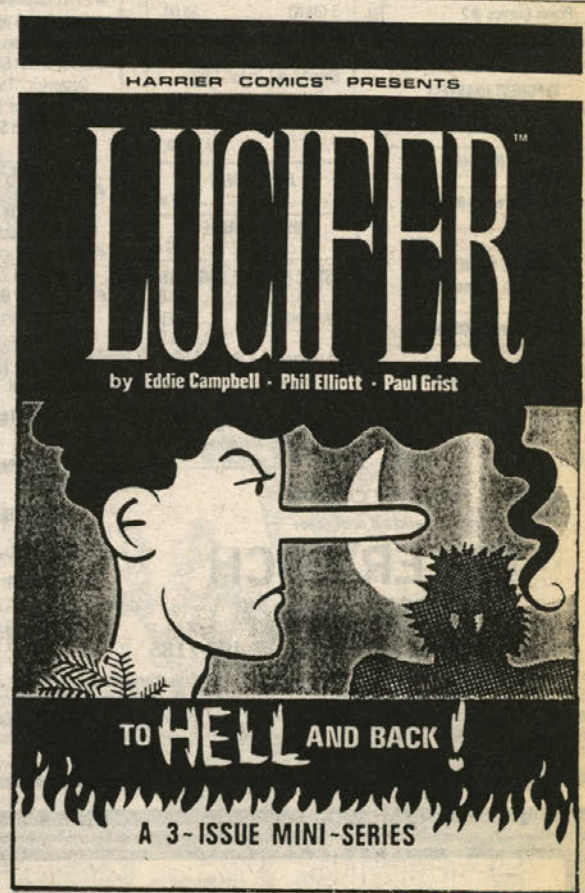

Eddie Campbell • Paul Grist
Phil Elliott

LUCIFER - EDDIE CAMPBELL writes and PHIL ELLIOTT draws the first issue of a three-issue mini-series. This follows on from Lucifer's previous adventure as chronicled in HONK 5. Paul Grist takes over the artwork with Issue Two.

March

John Bagnall • Eddie Campbell • Glenn Dakin • Phil Elliott
Paul Grist • Rian Hughes • Ed Pinsent • Steve Way

!GAG! will continue to showcase strips by the best of British comic creators every three months. Now in new magazine format.

April

VIGNETTE COMICS - A compendium of strips by PHIL ELLIOTT. PAUL GRIST and ED PINSENT are guest artists. Love , Fear and Money...and more besides.

May

Eddie Campbell

ACE - This collects together rare strips by EDDIE CAMPBELL, relating stories from "The Days of The Ace Rock and Roll Club". More autobiographical tales from Eddie, set before his acclaimed ALEC series.

ALSO

PARIS, THE MAN OF PLASTER - GLENN DAKIN and STEVE WAY's Parisian detective is joined by INTROSPECTRE, a new back-up strip created by Glenn Dakin.

DEADFACE - Bacchus is absent as Joe and The Eyeball Kid continue their adventures. EDDIE CAMPBELL is aided by ED HILLIYER who now inks Eddie's pencils.

All comics 28 pages, 4 colour covers. From all good comic shops.

HARRIER COMICS ARE DISTRIBUTED TO THE DIRECT SALES MARKET BY:
TITAN DISTRIBUTORS LTD., P.O. BOX 250 LONDON E3 4RT, ENGLAND.
TELEPHONE 011 441 980 6167 FAX 011 441 980 3320.

TITAN DISTRIBUTORS

PETER KOCH'S

"IT'S TAX TIME, I NEED MONEY!"

SALE

DO NOT MIX ORDER FROM THIS AD WITH ANY OTHER ORDERS FROM OTHER ADS.

COBALT BLUE (1977 B&W)
By M. Gustovich
(New graphic novel due shortly)
#1 ..... $4.00
3 or more ..... 2.00 ea.
Also features "The Mask", 12 pgs. by Will Loebs. See Power Comics #2

DEMON (MATT WAGNER)
#1 ..... .50

ELFQUEST (MARVEL)
#1 (autographed by both Wendy and Richard Pini) 2.00

ELEMENTALS
#1 ..... 13.00
(5 or more $10.00 each)
#2 ..... 2.00
#3 ..... 1.00

JUSTICE MACH. ANN.
(1st App. Elementals)
#1 ..... 8.00
(3 or more $5.00 each)

FLAMING CARROT
5, 6 ..... 5.00
7, 8 ..... 4.00
9 ..... 3.00
10 ..... 2.00

GRENDEL
Primer #2 (Comico, 1st App. Grendel and Argent, B&W) 90.00
#1 (B&W, origin Hunter Rose) 60.00
2 (B&W origin Argent) 45.00
3 (B&W) 30.00
Mage #6 (1st color Grendel) 5.00
Grendel #1 (color, 1986 1st print) 2.00

Grendel Color
2, 3 ..... 1.50 ea.

JONNY QUEST
1-5 ..... 1.00 ea.

JUSTICE LEAGUE
1 ..... 3.00

JUSTICE MACHINE MAGAZINE
1 ..... 18.00
1 (Byrne autograph) 24.00
2, 3 ..... 6.00
(3 or more of A #, ea. 3.50)
4, 5 ..... 3.00
(3 or more of A #, ea. 2.00)

JUSTICE MACHINE PORTFOLIO
Plates by Zeck, Willingham, Perez, Byrne (800 printed) 8.00

MAGE
#1 (VF) 3.50
#6 ..... 5.00
#15 ..... 1.50

NEW MUTANTS
#1 ..... 2.00

POWER COMICS
#1 (1st Aardvark by Dave Sim, 5 pgs.) .. 25.00
also William Loebs
#2 (1st Cobalt Blue by Gustovich, "The Mask" by Will Loebs, and 14 pg story by Tom Sullivan) 5.00
(3 or more $3.00)
#3 30 pgs. Nightwitch, originally to be a member of Justice Machine .. 2.00
#4 (Northern Light by Craig & Day) 2.00
#5 Bluebird by Gustovich and Loebs, pin up by Tom Sullivan 2.00

PRESTER JOHN
#1 Mike Gustovich 3.00

SAVAGE TALES
1 (1st Nam) 5.00

SPIDERMAN
252 ..... 2.00

TEEN TITANS
#1 (Baxter) 2.00
2, 3 ..... .50

THOR
337 ..... 2.50

WATCHMEN
2-11 ..... 1.50 ea.

C.O.D. ARE CASH ONLY!
Send all orders to:

PETER KOCH
211 W. 92nd St., Suite #6
New York, NY 10025
Phone: Mon.-Fri. 11-3 • C.O.D. 212-496-7185

• Make all checks payable to Peter Koch. All orders sent UPS unless other arrangements are made. Please list street address not P.O.Box. Alternates appreciated. All books NM-M unless noted. Minimum order $15.00. We reserve the right to refuse any order. Add $2.00 plus 2¢ per book for postage and handling. Canadian orders multiply above formula by 2. (add $4.00 and 4¢ per book) C.O.D. via UPS only. Ignore above formula you'll be charged exact shipping plus 50¢ handling charge.

ECLIPSE
(From Page 26)

labeled [with their names]. Behind them was a man holding a whip — Obviously, this was Steve's idea, not mine," Mullaney said, laughing.

Gerber then wanted to publish a limited edition of 60 books, for $100 each; Mullaney suggested they publish 60,000 books at $1 each.

Destroyer Duck #1, published February 1982 with script by Gerber and art by Jack Kirby and Alfredo Alcala, and backups that included the first appearance of Groo by Sergio Aragones, sold 80,000 and enabled Gerber "to continue the lawsuit to a successful settlement," Mullaney said.

Gerber said he had been nervous about approaching Kirby for the book. He knew the artist from their work together at Ruby-Spears animation studio, but had to figure our "how to approach the King of Comics, basically, to do a 20-page story for me, for free," Gerber said. But, Gerber said, when he and Mark Evanier presented the proposal, Kirby said, "Gee, that sounds like fun."

Destroyer Duck #1 was successful enough that the series was continued, something distributors had already been told would happen. "We had to promise them a series," Gerber said, because "distributors don't want to handle a one-shot," at least in those days. The series lasted seven issues, and Gerber now says, "I never felt I got quite the handle on it I should have. As a one-shot, it would have been a classic."

Eclipse then made *Sabre* a series, and followed with *Ms. Tree* and *Eclipse Monthly*. Soon, all were published on Baxter paper and used laser-scanned color, putting the printing quality above newsstand comics. The price, unfortunately, was also above other comics, at $1.50.

DNAgents became the first Eclipse super-hero comic. "I wanted to try a super-hero book, since we had never done one before. It was a fabulous proposal from Mark Evanier," Mullaney said. Evanier said, "Eclipse made us [Evanier and his agent, Mike Friedrich] the best offer, in terms of quality control." And, he said, Eclipse showed more "personal concern" for the property. "They wanted to treat it as an important book," he said.

Evanier also wrote a mini-series starring Surge, one of the characters, and then spun off another character, Crossfire, into his own series. *DNAgents* was canceled last year, although "we're discussing a *DNAgents* mini-series," Evanier said, and *Crossfire* has just been canceled.

Evanier said Eclipse treated him and his creations well. Keeping *Crossfire* going even

eclipse

*This was the first Eclipse logo, used in the **Sabre** graphic album. It was designed by Mark Gruenwald.* TM *Eclipse Enterprises Inc.*

though sales weren't good "was a gesture of an enormous commitment to quality," he said. "They stuck with it at a time when I don't think any other publisher would," and "did everything in their power to keep it going."

Evanier's creations won't appear in *Total Eclipse*, the upcoming five-issue series featuring many Eclipse characters, because, he said, he does't like crossovers. "No one will ever do DNAgents or Crossfire without my permission," he said. "They [Eclipse] have respected that."

Catherine Yronwode joined the company in December 1981. Yronwode had grown up in Berkeley, Calif., and had been in comics fandom in the early 1960s. In college in Illinois in 1964, she liked Marvel Comics enough to write Editor Stan Lee to ask if she could work in the Marvel office. Marvel secretary Flo Steinberg replied that there wasn't any office work that needed to be done, and that staying in college would be better.

Yronwode didn't stay in college and didn't continue buying Marvels after *Dr. Strange* was canceled in 1969. In the mid-1970s she found the series was being published again and rejoined fandom as a writer to letter columns and in fanzines. In her column for *The Buyer's Guide for Comic Fandom*, "Fit to Print," she wrote reviews of comics and met comics pros over the phone and at conventions. Mullaney and Yronwode met and fell in love, and she began assistant-editing the company's books. The first project she had was coloring the back cover of *Destroyer Duck* #1.

She also helped with production work on *Eclipse, the Magazine*. Bruning had left as co-art director, so Mullaney and Yronwode did production under a variety of pseudonyms listed on the contents pages. Mullaney, who at this time was finally able to do his Eclipse work as a full-time job, went to Willow Springs, Mo., in March 1982 to live with Yronwode, and the two helped each other on their individual projects. Mullaney sometimes ghostwrote the news section of Yronwode's column, and she occasionally ghostwrote the Eclipse editorial page, "Notes from Surf City."

"People didn't know how much we were working together at all. We kept it quiet," Yronwode said. As for the company, "We lied to everybody and told them Eclipse was still in New York, until we moved to Columbia, Mo."

When Jan Mullaney got more involved in his music career, Dean took over as publisher and Yronwode became editor. The company then moved to California, locating in Guerneville, 90 minutes north of San Francisco. The first office was in a converted train station, and the second in a house that had been converted to office space. "We kept having to get more office space because we kept getting more people working for us," she said.

The first was Sean Deming, who started as an apprentice in February 1985 and was hired in June to work full-time. When he started, Deming worked two days a week, while also going to school and working in his home town, Kingsburg. He made an eight-hour commute so he could work for Eclipse.

On his second day, Deming

(ECLIPSE, Page 30)

VISIT OUR NEW STORE NOW OPEN

CENTRAL CITY COMICS

4347 E. Main St.
Columbus, Ohio 43213
231-1620

1460 Bethel Rd.
Columbus, Ohio 43220
459-5045

All titles and characters TM and © 1987 DC Comics, Inc.

BETHEL ROAD
GRAND OPENING CELEBRATION
APRIL 8, 9, 10

Three Day Extravaganza

Register for Valuable Prizes

1st Prize: Watchmen Original Artwork
Guest Artist Appearances:
Don Rosa "Uncle Scrooge" "Fritz the Night Owl"

Others to be announced.

The Picture Bible

by leading artist Andre LeBlanc

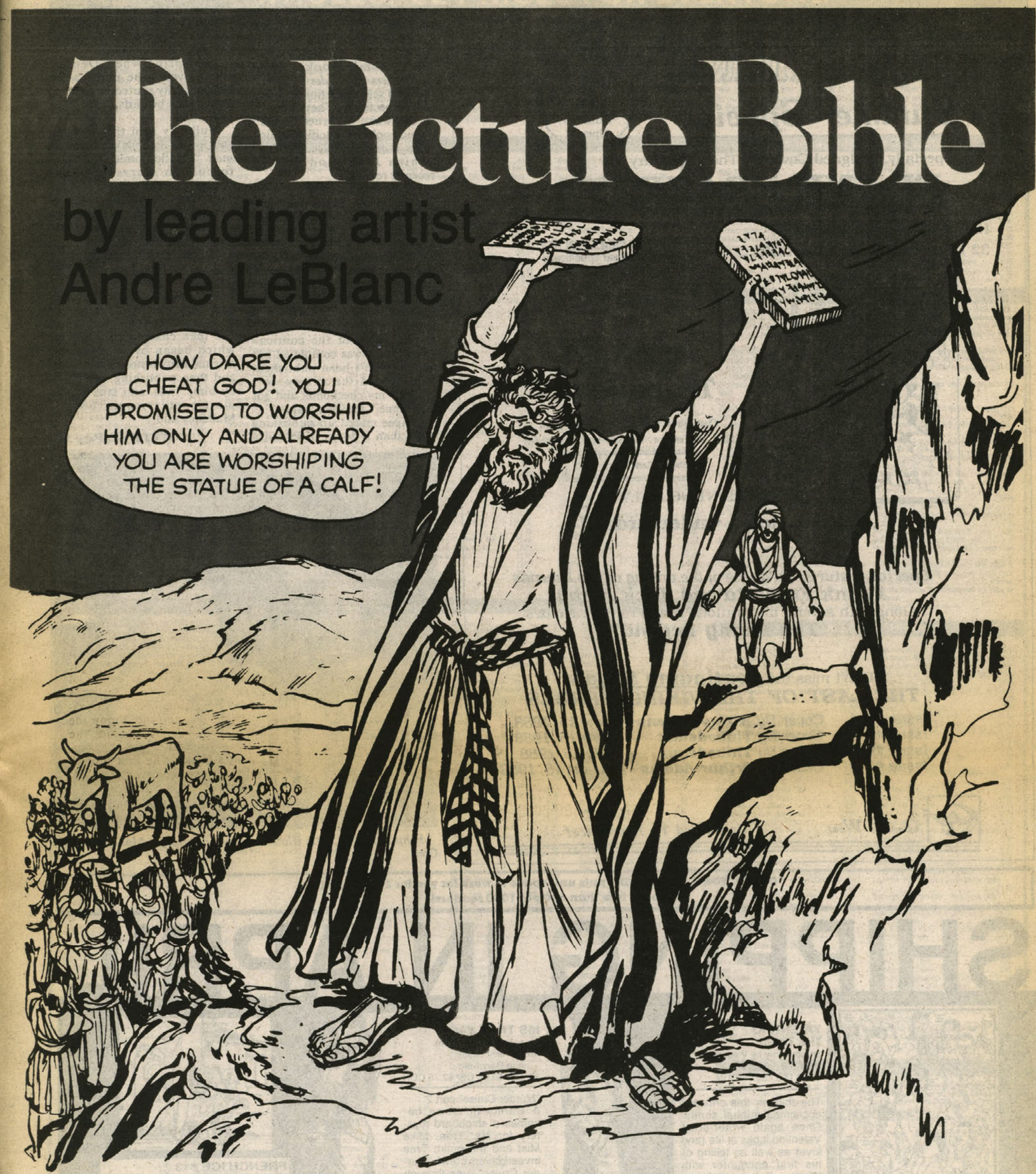

The greatest adventures ever written are now available in a deluxe comic-book format.

Originally created in the 1950's for Sunday Pix, a Sunday school newspaper printed by the David C. Cook Publishing Co., these Bible stories have been compiled into one volume containing over 750 exciting, full-color pages of story and art. Artist Andre LeBlanc, whose work as a staff artist at the Will Eisner Studio has been widely praised, illustrated this exceptional book.

The Picture Bible is available in two hardcover styles as well as a softcover edition. Order yours today!

Chariot Books
David C. Cook Publishing Co.

Enclosed is my check or money order, please send me The Picture Bible in the style(s) I have indicated

☐ Red Leather-like Hardcover (#52241) at $14.95 per copy _____ Qty.
☐ White Leather-like Hardcover (#58016) at $14.95 per copy _____ Qty.
☐ Softcover edition (#55012) at $11.95 per copy _____ Qty.
☐ GREAT ADVENTURES FROM THE BIBLE (New Testament only) (#58487) at $5.95 per copy _____ Qty.

Name _____
Street _____
City _____ State _____ Zip _____

Be sure to add $2.14 for each Hardcover and $1.97 for the Softcover, and $1.61 for "Great Adventures" for Postage and Handling

Send to: **DAVID C. COOK PUBLISHING CO.**
850 N. GROVE AVE., ELGIN, IL 60120
ATTN: Order Processing

BG

THE LAST OF THE
VIKING HEROES
Summer Special

Retail $2.50

1 Summer Special

Specially Designed Cover By The Legendary
FRANK FRAZETTA

High Grade Cover Stock with
32 Pages of COLOR INTERIOR!

This New Frazetta Cover was designed this year specifically for this #1 Special.

Interior
By
Michael Thibodeaux

Our best is on the inside and the ultimate is on the outside!

Shipping Date May 15, 1988!!

ONE PRINTING ONLY!
So, don't under order!!

Special feature: an article of the uniting of two Legends
Frank Frazetta and Jack Kirby
Along with several illustrations from Frank Frazetta's
'The Living Legend'!

Don't miss the Continuing Saga of
THE LAST OF THE VIKING HEROES

Issue #5-A	Cover By Kirby/Stevens	June 15, 1988
Issue #5-B	Cover By Thibodeaux	June 15, 1988
Issue #6	Cover By Thibodeaux	July 15, 1988
Issue #7	Cover By Arthur Adams	August 15, 1988

Genesis West Committed To Excellence!

ECLIPSE
(From Page 28)

said, Mullaney and Yronwode told him: "We like your work. You are now assistant editor of the anthology [comic] books." Those comic books, *Alien Encounters* and *Tales of Terror*, featured science fiction and horror, respectively. They followed in the wake of Bruce Jones's comic books for Pacific Comics, *Alien Worlds* and *Twisted Tales* (which Jones and Eclipse recently revived).

Pacific was not only a distributor but also a comics publisher, of the Jones books and *The Rocketeer* by Dave Stevens, among others. By the summer of 1984, "Everyone in the industry knew that Pacific Comics was in trouble," Mullaney said. So that fall, he said, he called Pacific Publisher Steve Schanes and "told him I was interested in buying most of the comics" whose work was completed but which hadn't been published. "He needed the money, so I grabbed my checkbook and got on a plane," Mullaney said.

Eclipse ended up publishing more than a dozen of Pacific's comics, doubling Eclipse's output. The two companies were "virtually the same size," and "after swallowing them almost whole, we were 50% larger," Mullaney said.

The spring when Deming started was "the point when Eclipse really started to grow by leaps and bounds," Deming said.

Mullaney said the next big step for the company as *Miracleman*. "Pacific Comics had plans to publish *Marvelman*, but couldn't reach an agreement with Alan [Moore, the writer] as to the name," which would have to be changed so as not to conflict with Marvel Comics.

"Miracleman" was arrived at and the first issue, published in August 1985, was printed on Mando paper instead of Baxter and was priced at 75 cents, only 15 cents more than Marvel and DC then charged. The series, which began by printing the original British stories by Moore and then publishing new work by him, "was, and still is, our most popular comic book," Mullaney said.

(ECLIPSE, Page 32)

Eclipse Editor Letitia Glozer works on a script for ***Mai, the Psychic Girl.***

"COLLECTOR'S SHOWCASE" puts unit space to work for you for $15 per unit!
That's less than 63¢ per 1000 readers!

SHIPPING IN APRIL

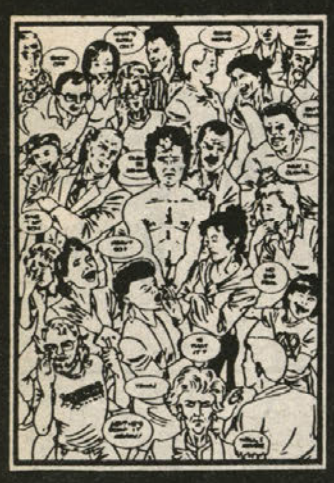

VALENTINO THE THIRD
art and story by Valentino
B&W/ 32 pages/
$2.00 U.S./ $2.75 CDN

The third in this critically acclaimed annual series. Once again writer-artist Valentino looks at life (and love) as well as telling of his first encounter with Harvey Pekar. Includes two text tales: "Coincidences and Ironies" and "The On-Going Anxieties of Obnoxious Addictions".

MS TREE #46
Story by Max A. Collins
Art by Terry Beatty
and Gary Kato
32 pgs/ $2.00 US/ $2.75 CDN

"Murder Cruise" part 2
A Carribean cruise becomes a shipboard mystery for Ms. Tree, Mike Mist and the entire Tree investigation crew! "Murder Cruise" runs through issue #48 with two chapters in each issue for the run of the story.
Also- classic Johnny Dynamite story by Pete Morisi.
This is a re-solicitation from March.

FRENCH ICE #13
Carmen Cru by Lelong
Kador by Binet
B&W/32 pgs/ $2.00 US/ $2.75 CDN

Carmen deals with psychopathic killers, snakes and lost dogs, while Kador tries to help Robert and Ramona out of a perilous lovemaking position in "The Joy of Sex".
ADVISORY:
SOME ADULT SITUATIONS.

OPEN SEASON #7
art and story by
Jim Bricker
B&W/ 24 pages
$2.00 U.S.
$2.75 CDN

Cliff battles the beasts of love vs. sex, and money vs. ethics, when he learns he must get married before his father dies or lose a multi-million dollar inheritance.

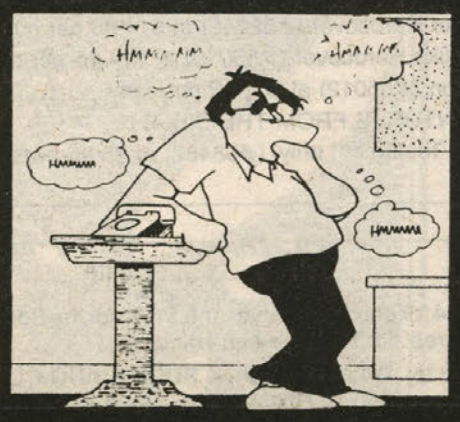

AGENT UNKNOWN #4
Written by Robert J. Sodaro
Art by Del Barras
B&W/ 24 pgs/ $2.00 US/ 2.75 CDN

"Once Upon An Old Friend"
Stacy Anne spends a quiet evening in a NYC bar with an Israeli intelligence agent trying to induce him to leave the Mossad and join ILED.

"Joker in the Deck"
Sent to Canada by the mysterious Director, Deuces and Jacks are informed by a fellow agent that one of their number has turned traitor and must be eliminated. What is more important, their "code of honor" or the integrity of THE DIVISION?

JAMES F. PAYETTE
RARE BOOKS & COMICS
P.O. BOX 750
BETHLEHEM, NH 03574

CBG Customer Service Award — 1988

CBG Customer Service Award — 1988

Send $1.00 now for one of the largest catalogs of comics and related items around. If you order from this ad you will get one free. Also let me know if you want to be on our mailing list for our big catalog in April.

TERMS OF SALE

For orders under $100.00 please include $2.00 postage & insurance. All Canadian orders include $2.00 additional for insurance. If not insured you assume responsibility if lost. Your order accompanied with a money order or cashiers check will assure speedy service. Personal checks need proper time to clear. All orders reserved for two weeks. If within that time we have not heard from you the books automatically go back into stock. Layaways can be arranged. Returns must be made within seven days. Prompt refunds on returned material. All material accurately graded and priced reasonably. Want list appreciated.

FOR CALL ORDERS
(603) 869-2097

Please call anytime until 11:00 p.m. EST. If I'm not there and you wish to place your order personally with me just leave your name & number and I will get back to you promptly.

CODE EXPLANATION

bh - binder holes, b - browning, bc - back cover, c - front cover, cc - coupon clipped out but no story missing, ce - comic edge, cf - centerfold, co - chip out, cr - crease, dj - dust jacket, ggc - good girl cover, " - inch, lt - light, m - missing, nc - name on cover, p - page, pe - penciling, pgs - pages, pm - punch mark, po - piece out, r - roll, ri - reinforced inside, rs - rust on staple, s - spine, sa -staple, sm - small, ss - store stamp cover, st - staining, sub - subscription, ta - tape, wp - white pages.

JOE PALOOKA
6 VF+ $32.00
9 VF 17.00
10 M 24.00
11 M 24.00
12 M 24.00
12 M 24.00
13 VF 17.00
14 NM 22.00
17 F+ 13.00
19 AF 9.00
20 M 24.00
21 M 17.00
22 M 17.00
23 M 17.00
24 M 18.00
25 M 18.00
26 NM 17.00
27 NM sm, pm through comic 10.00
35 M 14.00
36 NM 14.00
38 M 14.00
39 M 14.00
40 M 14.00
51 M 14.00
52 M 14.00
53 M 14.00
55 M 14.00
56 M 14.00
57 M 14.00
58 M 14.00
59 M 14.00
60 M 14.00
61 NM 14.00
62 M 18.00
63 M 10.00
70 NM 10.00
70 M 10.00
71 M 10.00
74 M 10.00
75 NM 10.00
76 NM 10.00
77 M 10.00
78 NM 10.00
78 M 10.00
79 NM 10.00
80 M 10.00

JOHN CARTER OF MARS
F.C. 488 VG+ 18.00

JOHN HIX SCRAP BOOK
1 VG+ 3" t, s, ta, s 11.00

JOHNNY MACK BROWN
F.C. 776 VF 14.00
3 VF 15.00

JOHN WAYNE
4 AG 27.00
20 VG- 1" co, bc 13.00

JO-JO
7 7(47) AF 55.00
7 7(47) VF+ 125.00
7 9(47) F-VF wp 65.00
8 G+ 2" t, s 17.00
10 F 35.00
14 G+ sm, t, s 16.00
15 G+ 18.00
15 F+ lt, cr, c, corner 45.00
16 VF+ wp 65.00
18 VG+ 30.00
20 F+ sm, t, s 42.00
21 VF lt, cr, c, corner 45.00
22 VG+ ½" t, c, s 22.00
23 AF ½" co, bc 23.00
28 VG+ ½" t, sa 22.00

JOKER
2 F 87.00
3 VG s, r, pe, c 25.00
3 F 60.00
4 F 60.00
10 F 40.00
14 VG+ 27.00
16 VF 54.00
19 G+ s, r 15.00
20 VG+ c, detached 18.00
21 VF ½" t, c 40.00
27 VF ⅛" co, c 30.00
29 AF 22.00
30 AF 22.00
30 VF+ 52.00

JON JUAN
1 VG+ 25.00

JOURNEY INTO FEAR
1 G 13.00
2 VF ½" t, c, ce 33.00
3 VG nc 10.00
5 VG+ 11.00
6 AF ½" t, s 10.00
10 VG+ ½" t, c, ce 11.00
11 VG 10.00
14 VG+ 10.00
16 F 12.00
19 VG+ 10.00

JOURNEY INTO MYSTERY
1 G-VG ½" co, s 60.00
2 G+ few sm, co, s 35.00
3 G+ 2-½" co, c, 1" t, bc 24.00
5 VG 20.00
6 F-VF 42.00
7 G+ 3" t, s 16.00
9 G+ 16.00
11 VG 23.00
13 G+ 1" t, s 10.00
14 VG lt, st 10.00
16 VG sm, co, c 14.00
17 VG sm, co, c 14.00
18 G+ 11.00
21 VG 16.00
86 F sm, Marvel co, c, ce 20.00
88 VG 13.00
89 VG+ 15.00
93 NM 27.00

JOURNEY INTO UNKNOWN WORLDS
4 VG+ 21.00
5 VF- 38.00
8 VG+ 21.00
9 G+ ½" co, c, s 11.00
9 G+ sm, co, c, s 11.00
9 VG+ 1" t, bc 22.00
10 VG 1" t, s 18.00
12 VG st 10.00
12 VG 14.00
13 AF 12.00
16 AF 12.00
19 AF 13.00
20 F 12.00

JUGHEAD'S FANTASY
1 VG 18.00
1 F 1" t, s 25.00
3 F- 13.00

JUKE BOX COMICS
1 G+ heavy s, r 15.00
1 VF ¼" t, c 70.00

JUMBO
19 NM-M ¼" t, s 130.00
22 VF lt, cr, c, corner ¼" co, base, s 65.00
22 NM-M 125.00
25 VG+ ½" co, c, ce 42.00
26 VG 2" t, s, ½" co, s 32.00
32 NM ¼" co, s, wp 110.00
33 VF+ cr, c, 2-½" t, s, c 58.00
34 VF+ ¼" co, s, wp 100.00
35 VF+ lt, cr, c, corner 100.00
36 F+ ¼" co, s, 2"x½" co, c, ce 35.00
40 VG+ sm, co, c, s 40.00
41 NM-M 100.00
45 NM 95.00
46 NM wp 100.00
48 VF ½" t, s, ½" lt, st, c 55.00
48 NM-M 100.00
53 NM sm, co, few interior pgs at corner 55.00
61 F+ 40.00
67 VG ½" co, comic corner 15.00
67 VF+ 60.00
74 AF 25.00
76 NM ¼" co, s 50.00
77 VG+ 1" co, bc 15.00
77 VG ½" t, s 16.00
77 VF+ 50.00
80 F+ ¼" co, s 25.00
83 AF 22.00
86 NM lt, cr, bc, corner 55.00
87 AF s, r 18.00
88 AF s, r 15.00
88 AF 22.00
89 VF+ 52.00
89 NM 58.00
91 F ¼" t, c 25.00
93 G+ 1" co, s 12.00
93 VG+ 1" t, s 20.00
93 VF 2-½" t, bc, wp 27.00
94 VG 19.00
94 VG+ s, r 16.00
94 NM ½" t, c 60.00
95 VG- 15.00
95 VF wp 50.00
95 NM 58.00
96 VF sm, co, bc, corner 30.00
96 VF+ ¼" co, bc 38.00
97 VF 45.00
97 VF+ 45.00
98 G+ s, r 11.00
98 VG- s, r 11.00
98 NM sm, co, bc, ce 50.00
99 VG 18.00
100 F+ 1" piece of ta c near sa, ½" t, sa 20.00
100 F-VF 40.00
100 F+ wp 45.00
102 VG+ 18.00
103 AF cr, c 15.00
104 VF+ bc cut uneven 32.00
105 VF+ lt, cr, c, corner 42.00
105 VF+ wp 45.00
106 VG+ 17.00
106 F- 20.00
106 F 21.00
106 VF 35.00
107 VG 14.00
107 VF lt, cr, c, corner 32.00
108 VG ½" t, s 12.00
108 F s, r 16.00
108 F+ sm, co, bc, 1" t, s 15.00
108 F+ ¼" co, c 18.00
108 AF 17.00
109 VG+ 3" t, bc 10.00
109 VF ¼" t, c, ce, wp 32.00
110 AF 18.00
110 NM ¼" t, c, ce 40.00
111 F+ ½" t, c 22.00
111 VF lt, cr, c, corner 28.00
111 NM c, cut uneven 20.00
111 NM wp 42.00
112 VG+ ½" t, c 13.00
112 VF 5" cr, bc, corner 2-½" st bottom ce 14.00
113 VG 12.00
113 NM 40.00
113 NM wp 42.00
114 VG+ 15.00
114 VF+ sm, co, bc, corner 28.00
114 NM wp 42.00
115 VG+ 15.00
115 VF+ wp, lt, cr, c, corner 32.00
115 NM 40.00
116 F+ wp 25.00
116 VF tiny nick, c, ce 25.00
117 F+ s, r 16.00
119 VF+ lt, cr, c, corner 32.00
120 F 18.00
120 VF+ 36.00
121 F+ s, r 17.00
122 VG+ sm, co, c, ce 12.00
123 VG+ ¼" co, bc 13.00
123 VF 30.00
124 NM 40.00
125 VF+ 35.00
125 VF+ 35.00
126 AF 16.00
126 VF+ ½" t, c 32.00
127 VF ¼" co, c, ce 25.00
128 NM 40.00
129 VF+ cr, c, corner 32.00
131 NM tiny nick, bc, corner 35.00
131 VF-NM 36.00
132 VG+ s, r 11.00
133 VF 30.00
134 F+ 24.00
135 VF ¼" co, bc, corner 25.00
136 AF 16.00
136 F+ 24.00
137 VG+ s, r 11.00
139 VG sm, co, bc 10.00
139 VG+ 15.00
140 F+ ½" t, sa 18.00
140 NM lt, cr, c, corner 35.00
141 NM 45.00
143 F 1" co, c, corner 16.00
144 F 2-¼" co, c, ce 15.00
145 NM 45.00
149 VG 14.00
149 NM tiny nick bc, ce 42.00
150 VF- sm, t, c, ce 24.00
151 VF 2-¼"x1" co, bc, ce 15.00
153 VF 30.00
154 VF+ ½" t, sa 30.00
158 AF 15.00
159 VF ¼" t, s 28.00
159 NM 38.00

JUNGLE
12 VF cr, c, bc, corner wp 70.00
13 VF sm, co, top & bottom s wp 85.00
61 VF t, sa, c, detached 22.00
74 VG+ ½" t, sa 16.00
74 F+ ¼" co, s, corner 16.00
76 VG+ 18.00
84 VG+ 1" t, bc 14.00
84 F+ sm, co, bc, corner 18.00
84 NM 38.00
86 F+ 24.00
88 VF+ lt, cr, c, corner 32.00
88 M- 40.00
89 VG 1" t, s 12.00
89 NM sm, co, 2, pgs 30.00
89 VF+ wp, cr, c, corner 35.00
90 F+ s, r, wp 16.00
93 NM-M 40.00
94 AF 15.00
96 F+ cr, c 15.00
96 AF 16.00
97 NM ½" t, c, lt, cr, c, ce 30.00
98 VG+ 4" t, s 25.00
98 AF 1" t, c 32.00
98 VF+ ½" co, s, ½" t, ce 48.00
98 NM-M 84.00
99 VF 1" t, s, ½" t, s 25.00
99 NM 40.00
99 NM-M 40.00
100 F ¼" co, s, bc 18.00
100 VF+ few sm, co, bc, ce 22.00
100 NM cr, bc, corner 35.00
101 VF sm, co, few pgs, at corner 20.00
101 NM tiny co, bc, corner 34.00
102 F-VF ½" t, c, bc 20.00
102 VF+ wp 40.00
102 NM 40.00
103 VG 12.00
103 VG 12.00
103 VG+ 15.00
103 VF+ 37.00
103 VF+ wp 40.00
104 VG+ sm, co, bc, ce 12.00
104 VF+ wp 40.00
104 NM 40.00
105 AF 15.00
105 F-VF cr, bc, corner 22.00
105 VF+ wp 40.00
106 AF 16.00
107 VF 30.00
108 VF ½"x6" strip cut off top margin last p 10.00
109 VF+ ¼" co, bc, corner wp 27.00
110 VF-NM 35.00
113 VF wp ¼" co, bc 20.00
114 VF wp 32.00
115 F 18.00
115 F+ ½" t, s 20.00
116 AF 16.00
117 VF wp 32.00
119 VF 1" t, c 25.00
122 VG+ s, r 10.00
122 F 18.00
124 VG+ 15.00
125 VF 30.00
126 F+ wp 25.00
126 NM tiny co, bc, ce 30.00
127 VF+ c, cut a little uneven 24.00
129 VG+ s, r 11.00
129 VG+ ½" t, sa 14.00
130 F+ 2" t, s, 1" t, bc 16.00
131 F 18.00
141 VG+ 15.00
141 VF 30.00
142 VG+ 15.00
144 NM 40.00
152 F-VF cr, bc, corner 20.00
154 NM 40.00
155 NM-M 40.00
156 NM 40.00
159 VG 11.00
159 VF lt, cr, c, corner 25.00

JUNGLE ACTION
2 VF 42.00
3 VG+ 1" t, bc 10.00
3 VF cr, c, corner 21.00
4 VF+ 30.00
6 VF 1" lt, st, bc 17.00

JUNGLE JO
NN VG+ lt, st, bc 17.00
NN VG 19.00

JUNGLE JO
1 G- 10.00
1 VF+ lt, cr, c, corner 60.00

JUNGLE LIL
1 M- 70.00

JUNGLE TALES
4 AF 13.00
5 F 15.00

JUNGLE THRILLS
16 VF b couple sm, co bc, ce, ½" t, bc 40.00
16 NM 90.00

JUNIOR
10 VF 135.00

JUNIOR MISS
1 VF+ ss, c 25.00

JUSTICE
4 VF 10.00
7 (47) NM 22.00

JUSTICE LEAGUE
2 VG+ 1" t, c, 4" t, last p 32.00
2 VG 46.00
3 G- ½" t, s 22.00
3 VG 32.00
3 AF ½" t, c 35.00
4 G+ 1" t, s, ta 12.00
7 VG+ lt, st, ce 11.00
9 AF cc 10.00

JUSTICE TRAPS THE GUILTY
6 VG+ ½" co, bc 11.00
6 F s, r 10.00
Vol 2 #1 VG ½" co, c 15.00

KAANGA
3 VG ¼" co, bc 14.00
8 F- 11.00

KATY KEENE
28 VG+ 28.00
33 F lt, s, r 26.00
42 VF ½" t, bc 32.00
43 G+ 10.00
49 VF+ 40.00
53 F+ 26.00
59 VG+ ½" t, c, ¼" co, bc 13.00
59 VF ½" t, s 32.00
61 F ¼" co, bc 18.00

KATY KEENE ANNUAL
5 F+ 50.00

KATY KEENE HOLIDAY FUN (Giant)
7 VG 3" t, s 13.00
12 F+ 20.00

KATY KEENE PINUP PARADE
4 AF 30.00
8 VF lt, cr, c, corner 45.00
10 VG+ 25.00
10 VG+ 25.00
14 VG+ st, ce 15.00
14 F ½" t, s 25.00
14 VF lt, st, c 35.00
15 VF 135.00

KATZENJAMMER KIDS
26 M ¼" t, s 70.00
26 M ¼" t, s 70.00

KERRY DRAKE
10 M 47.00
11 NM 20.00
12 NM 20.00
17 M 16.00

KERRY DRAKE IN THE CASE OF THE SLEEPING CITY
NN M 16.00

KID COLT
5 VF 30.00

KID ETERNITY
2 G- 12.00
6 VG+ s, r 17.00
8 VG 16.00
9 VG- 2" t, bc 11.00
10 AF 22.00
14 F 15.00

KILLERS
1 F ½" t, s, c, lt, pe, bc 140.00

KING
2 G s, ½ split 85.00
3 AG 60.00
22 VG s, r 24.00
24 G+ 23.00
30 VG+ 38.00
133 VF+ 25.00
134 AF 11.00
135 AF 11.00
136 AF 11.00
137 VF 21.00
138 VF 21.00
139 F+ 17.00
139 NM 28.00
140 VF 21.00
141 VF cr, bc 16.00

KING OF THE BADMEN OF DEADWOOD
NN G+ 13.00
NN M 60.00

KING OF THE ROYAL MOUNTED
F.C. 265 F- 17.00
F.C. 265 F 18.00
11 VF nc 12.00
24 VF 13.00

KONA
F.C. 1256 VF+ 12.00

KONGA
1 VG+ lt, st 19.00
2 F 15.00
3 F+ 16.00
4 F-VF 16.00
9 VF 13.00
9 VF+ 14.00

KRAZY KOMICS
1 (2nd) VF 75.00

LADY LUCK
86 F 2" ta, st, c, corner 55.00

LAND OF THE LOST
1 F 45.00

LARAMIE
F.C. 1284 F+ 12.00

LARS OF MARS
10 VG ¼" co, c, bc, ½" t, bc 32.00

LAST OF THE COMMANCHE
NN VG 17.00

LAUGH
29 F 30.00
30 VG 20.00

LAUREL & HARDY (ST. JOHN)
3 NM 50.00

LAWBREAKERS ALWAYS LOSE
1 VF+ 38.00
6 VF 18.00

LAWBREAKERS SUSPENSE STORIES
15 G+ sm, co, s 12.00

LEADING
5 VG+ sm, co, s 90.00

LEAVE IT TO BINKY
5 VF 21.00

LIFE WITH ARCHIE
1 G 20.00
2 VG 18.00

LIGHTING
Vol 2 #2 VF- lt, s, r 60.00

LI'L ABNER
65 NM lt, s, r 36.00
66 M 42.00
67 NM 40.00

LITTLE ARCHIE
2 VG+ lt, s, r 22.00
8 VG+ sm, t, s 12.00
9 VG ½" t, s 10.00

LITTLE AUDREY
3 VG+ 17.00
34 M 10.00
35 M 10.00
36 NM-M 10.00

LITTLE DOT
5 F+ 45.00

LITTLE JACK FROST
1 VF nc 13.00

LITTLE LOTTA
3 M 50.00
4 M 30.00

LITTLE LULU
F.C. 110 VG+ 1" t, s 70.00
F.C. 110 F ½" t, bc, lt, sub, cr 70.00
F.C. 120 F- 75.00
F.C. 146 VG+ 65.00
F.C. 158 G+ 35.00
F.C. 158 VG lt, st 35.00
4 AG 19.00
4 G 23.00
4 G-VG 30.00
8 G 16.00
8 F+ 65.00
11 VF 70.00
14 VG 27.00
16 VG+ ½" t, s, c 32.00
18 VG- 22.00
19 NM 90.00
20 VG lg, po, cf 12.00
20 VG+ 35.00
35 G+ 12.00
35 G+ 12.00
37 G+ nc 10.00
40 G+ 12.00
41 G+ 12.00
41 VG 16.00
43 G+ 12.00
43 G+ 12.00
43 F- 22.00
45 VG+ 20.00
58 VG s, r 12.00

LITTLE LULU & TUBBY ANNUAL
1 G-VG 2" t, c 17.00
1 VG pe, c, bc 20.00
1 VG+ 42.00
2 VG+ sm, t, s 35.00

LITTLE LULU ON VACATION
1 VG 16.00

LITTLE MAX
1 VG+ 16.00
2 F 10.00
2 NM 24.00
5 M 10.00
5 M 10.00
6 M 10.00
7 M 10.00
8 M 10.00

LITTLE ORPHAN ANNIE
1 G+ 18.00
1 AF 30.00
2 VF+ 42.00

LONE RANGER
F.C. 98 VG 1" t, bc 42.00
F.C. 118 G+ 28.00
F.C. 151 VG+ 27.00
F.C. 167 AF 27.00
2 AF 40.00
3 G+ 22.00
4 VF+ wp 95.00
5 G+ lt, s, r 16.00
5 VG 30.00
7 VG 26.00
9 VG 26.00
10 G-VG 18.00
10 VG ½" t, bc 24.00
16 VG 16.00
35 AF 12.00
42 VF ¼" co, bc 11.00
45 NM 18.00
50 F+ 10.00
50 M 18.00
68 VF+ 17.00
70 VF+ 17.00
71 NM 18.00
72 VF ss, c 11.00
72 VF 14.00
73 F+ 11.00
75 VF 12.00
76 VF 10.00
76 VF+ 14.00
77 VF+ 14.00
77 NM 15.00
80 VF+ 14.00
81 VF+ ss, bc 12.00
82 VF+ 14.00
84 NM 16.00
88 M 16.00

LOONEY TUNES
18 F+ sm, co, bc, ce 40.00
23 G- 11.00
36 VG+ 14.00
75 VF+ 10.00

LOST WORLDS
5 G+ sm, co, bc 16.00
6 G+ 12.00

LOVE CLASSICS
2 M 26.00

LOVE STORIES OF MARY WORTH
1 NM-M 24.00
3 M 16.00
4 NM 16.00

MAD
2 VG 70.00
5 Fair- 25.00
8 Fair+ 11.00
8 VG ½" t, s 30.00
9 VG+ ½" t, bc 35.00
10 G b 10.00
11 G+ 1" t, c 20.00
14 AG 11.00
14 G- 13.00
15 G- 12.00
19 G 10.00
20 VG- ½" co, s 16.00
22 VG 20.00
22 VG+ 25.00

MAGIC
15 AF 3" t, s 20.00
21 VF 40.00
38 VG 12.00
42 VG+ lt, s, r 10.00
56 F+ 16.00
57 F 12.00
58 VG+ 10.00
79 VF+ 14.00
82 VF+ 14.00
83 NM ¼" t, s 12.00
101 VF 10.00
102 NM 13.00
108 F 11.00
108 F+ 15.00

MAGNUS ROBOT FIGHTER
6 VF 10.00
7 VF+ 12.00

MAN IN BLACK
1 VG ½" t, sa 11.00
3 VG+ ½" t, s 10.00
3 VF 25.00

MARCH OF COMICS
36 G+ 1" t at s 21.00
81 G+ ss, c 4.00
142 VF cr, c, corner, ss, c 30.00
318 F+ lt, st 12.00
328 NM 32.00

MARCH OF CRIME
7 G- 10.00

MARCO POLO (CDC)
NN VF+ cr, bc, corner 42.00

MARVEL FAMILY
3 AF lt, s, r 40.00
5 F-VF 60.00
9 VG- 1" co, 1st, p 17.00
13 VG+ 20.00
16 G+ 12.00
16 F 25.00
20 VG 16.00
35 F-VF 25.00
77 VG+ 15.00

MARVEL MYSTERY
6 VG- heavy taped s, & taped on c 235.00
11 AF 195.00
16 NM-M lt, cr, bc, corner 530.00
17 VF 450.00
19 F- 1" t, s 225.00
27 NM-M beautiful copy 400.00
30 VF+ 295.00
36 NM-M 350.00
43 AG 50.00
53 VF- lt repair at sa, ½" t, sa 100.00
60 VG pe, c, 1" t, bc 70.00
62 VF+ lt, cr, c, corner 195.00
67 VF lt, cr, c, corner 165.00
68 VG+ 80.00
71 VG+ 85.00
72 VF-NM lt, cr, c, corner 195.00

MARVEL MYSTERY
74 F- 100.00
77 F-VF lt, cr, c, bc, corner 125.00
78 F+ lt, rs, lt, cr, c corner 85.00
80 AG 35.00
80 VG ¼ co, s 70.00
82 VG+ 125.00
83 VG ½" t, c 60.00
87 G+ c, detached 45.00
87 G+ 55.00
88 F sm, staple hole, s 85.00

MARVEL TALES
93 Fair+ 24.00
94 VG rs 25.00
95 G+ 14.00
96 VF+ ¼" t, c, ce 50.00
98 VG+ 27.00
99 VG+ 25.00
99 F- 25.00
100 VG 23.00
101 G+ sm, co, s 13.00
103 VG+ sm, co, bc, ce 22.00
104 G+ ½" t, bc 35.00
105 G+ sm, co, c, corner 13.00
106 G+ 16.00
107 G 12.00
109 VG+ 13.00
111 VG+ 13.00
111 F- 14.00
113 AF 15.00
116 VF lt, cr, bc, corner, ½" t, c 21.00
117 VG- 1" t, s 10.00
119 F sm, t, s 15.00
122 VG ½" t, s 13.00
130 AF 11.00

MARVEL TEAM-UP
1 M 20.00

MARY MARVEL
4 VG 26.00
12 VG+ 16.00
19 AF 15.00
26 VF 28.00

MASKED BANDIT
NN VG+ 20.00
NN F nc 20.00

MASKED RAIDER
1 VF 15.00

MASKED RANGER
3 F-VF 12.00

MASTER
12 VG lt, repair, s 55.00
17 VG+ lt, st, ce 65.00
26 VG+ 85.00
33 F ½" co, bc 65.00
38 VG 2-2" t, s 35.00
44 VF ½" t, s 70.00
45 VF- ¼" t, s 55.00
46 VG- 1" co, c 16.00
49 VG s, r 20.00
56 VG+ 16.00
60 F+ cc, bc 12.00
60 VG 16.00
60 VG ¼" co, bc, corner 13.00
60 VF lt, rs 25.00
63 VG+ 14.00
64 VG+ 14.00
64 F ¼" co, c 15.00
66 VG+ 14.00
71 VF 27.00
73 AF 13.00
73 AF 13.00
75 VF cr, c, corner 25.00
76 VF+ 32.00
81 AF 12.00

MATT SLADE GUN FIGHTER
1 F 15.00

MEET MISS PEPPER
5 VG+ 1" t, 1st 2 pgs 22.00
6 AF ½" t, c 19.00

MENACE
5 VG lt, ta, inside c 11.00

MEN'S ADVENTURES
14 G 1.50
23 NM 18.00
27 VG ½" t, s 33.00
28 Fair+ 16.00

MERRY MOUSE
1 VF+ 15.00

MICKEY FINN
1 VF ½" co, comic, corner b 19.00

MICKEY MOUSE
F.C. 181 G+ 16.00
F.C. 181 AF ½" co, bc, s, r 19.00
F.C. 181 VF+ nc 50.00
F.C. 214 VG 14.00
F.C. 286 AF ½" t, s 12.00
F.C. 313 VG+ 11.00
F.C. 334 VG+ 11.00

MICKEY MOUSE ALMANAC
1 G+ 12.00

MICKEY MOUSE IN FANTASYLAND
1 AF 14.00

MICKEY MOUSE MAGAZINE
Vol 5 #3 Fair-G 25.00

MISTER Q
NN M 12.00

STATE TROOPER STOPS CRIME
NN M 12.00

PAT WILTON
NN M 12.00

TORNADO TOM
NN M 13.00

MIGHTY MOUSE ADVENTURES (ST. JOHN)
1 VG+ 33.00
1 F 40.00

MIGHTY MOUSE
5 G- 10.00
5 VG lt, st 16.00
6 VG 11.00

MIGHTY MOUSE 3-D
1 VG 3-1" pieces of ta, bc 20.00
1 VG+ 33.00
2 G+ 18.00
3 AF 35.00

MILITARY
31 F-VF 1" t, c 75.00
37 G- 20.00

MISS AMERICA
Vol 3 #6 VG+ ½" t, c 45.00

MISS FURY
6 F sm, t, sa, c, detached 75.00

MISTER MYSTERY
1 VG+ 38.00
2 F-VF ½" t, c 33.00
3 G+ 15.00
4 VG+ 25.00
4 F- lt, st 19.00
5 VG+ 23.00
7 F-VF tiny nick, c, ce 130.00
8 VG+ ½" t, sa 19.00
9 G+ 14.00
10 VG ½" t, c 17.00
11 G+ 1" t, bc, ta 22.00
12 Fair 18.00
12 G+ 3" t, s 30.00
12 F- tiny nick, bc, ce 70.00
14 VF 25.00
15 G+ 12.00
15 VG+ 20.00
18 VG+ ½" t, bc 42.00

MITZI'S BOY FRIEND
6 F 4.00

MODERN
60 F- 30.00
84 VF+ 55.00
91 AF 25.00
101 AF sm, co, bc, ce 22.00

MODERN LOVE
2 AF lt, st, c 65.00
5 F+ lt, cr, c, corner, nc 110.00

MONTE HALE
29 Fair 10.00
31 VF+ ½" t, few interior pgs 30.00
40 F+ 26.00
41 VG+ 10.00

MOON GIRL
1 VG ½" t, s 100.00
5 AF s, r 110.00
5 F-VF ½" t, sa 225.00
6 VG ½" t, c, bc, sm, co, ce 55.00
7 VG 2" t, bc 55.00

MOPSY
1 VG+ ¼" co, c, corner 15.00
8 F+ 13.00

MORE FUN
59 G- 120.00
102 Fair+ 50.00
110 F+ s, r 16.00
118 VG+ 12.00

MOTHER GOOSE POP-UP BOOK
NN VG+ ½" t, s 75.00

MOTION PICTURE COMICS
109 VF 70.00
113 G+ ½" t, s 11.00
113 AF 20.00
113 AF 20.00
114 VG 18.00

MOVIE COMICS (F.H.)
3 G- 12.00
4 VG 35.00

MR. DISTRICT ATTORNEY
3 VG 13.00
4 VG+ 16.00
5 VG 13.00
7 VG+ 1" t, c 12.00
17 F 12.00
21 F+ 12.00

MUGGSY MOUSE
2 VF 16.00

MURDER INCORPORATED
3 (1st) VG+ 12.00
5 (1st) VG+ 12.00
6 (1st) VG+ ¼" co, c 11.00

MURDEROUS GANGSTERS
1 F+ 60.00
2 F ½" t, s, c, ½" ta, inside fc 18.00
3 F+ 30.00
4 F+ 36.00

MUTT & JEFF
10 F ½" t, bc 25.00
26 AF 10.00
28 VF 20.00
29 F- 11.00
29 VF 20.00
57 NM 11.00

MY FRIEND IRMA
4 F- 16.00

MY LOVE SECRET
26 G+ 12.00

MYSTERIES OF SCOTLAND YARD
1 VF ¼" co, bc, corner 16.00

MYSTERIES OF UNEXPLORED WORLDS
8 F 15.00
22 VF 17.00
26 VF s, r 14.00

MYSTERIES WEIRD & STRANGE
1 VG 17.00
2 VG+ 12.00

MYSTERIOUS ADVENTURES
1 G+ st, rs 15.00
2 VG+ 3, sm, co, c, ce 12.00
6 AF 11.00
11 F cr, c, corner 20.00
11 F 26.00
13 VG- s, r 13.00
15 VG 21.00
16 G+ s, r 12.00
18 VG 17.00
22 VG+ 10.00
23 F+ ½" ta, at cf 13.00
24 F 10.00

MYSTERIOUS STORIES
2 VG+ 15.00

MYSTERIOUS SUSPENSE
1 VF+ 10.00
1 VF+ 10.00

MYSTERY COMICS
2 VF+ lt, cr, c, corner 90.00

MYSTERY IN SPACE
3 VG 70.00
6 VG 35.00
6 VF- 70.00
7 VG sm, co, s 30.00
8 AF 45.00
9 F- 45.00
9 F+ 65.00
13 VG+ 32.00
15 G+ sm, t, s 16.00
18 VG 1½" t, c 19.00
48 VG+ 10.00
49 AF 10.00
51 F+ 16.00
52 AF 11.00
53 VG 55.00
53 VG nc 45.00
54 VG ½" st, ce 18.00
54 AF 32.00
55 VG+ 22.00
59 VG 12.00
71 F 11.00
76 VF 13.00
80 VF 13.00

MYSTERY MEN
2 VF lt, sun shading c 225.00
3 VG 1" t, s, ¾"x4" po, l, p 55.00
25 AF part of store label stuck to c 28.00

MYSTERY TALES
1 AF 30.00
2 F+ 1" t, c 17.00
4 F sm nick, c, ce 11.00

MYSTIC (1ST)
5 NM-M 875.00
7 F+ ¼" t, c, ce 325.00
9 VF+ cr, c, corners & 1st & 2nd p 375.00

MYSTIC (2ND)
1 VG- sm, co, s 80.00
4 VG-F ½" t, bc, wp 70.00

MYSTIC (3RD)
1 VG+ 32.00

NANCY & SLUGGO
178 VF+ 17.00
180 F+ ¼" co, s 10.00

NAPOLEON & UNCLE ELBY
1 VG+ 28.00

NATIONAL
6 VF-NM 1½" scuff area bc, ce, wp 195.00
13 VG+ 90.00
56 VG ½" t, c 12.00
67 VG+ 11.00

NEGRO HEROES
1 AF 55.00

NEGRO ROMANCES
2 VG 90.00
3 VG ¼" co, c, corner 75.00

NELLIE THE NURSE
1 AF 2-½" t, s 15.00
1 VF- 30.00
6 VF 11.00

NEW ADVENTURE (MILE HIGH COPIES)
14 M 4x 1250.00
28 M 4x 850.00

NEW FUNNIES
67 G+ 20.00
68 F 40.00
70 VG+ 33.00
72 VG 16.00
81 G+ ½" t, s 10.00
81 VF+ 42.00

NEW TEEN TITANS
1 M 18.00

NIGHTMARE
1 VG+ 32.00
2 VG 18.00
10 VG 32.00
12 VG+ 20.00

NIGHT OF MYSTERY
NN F+ 42.00

NURSERY RHYMES
2 F 13.00

NUTTY COMICS
1 NM 20.00
4 M ½" t, s 13.00
5 M 10.00
6 M 10.00
8 M 10.00
8 M 10.00

NYOKA
8 VG ½" co, c, corner 12.00
8 AF s, r, wp 18.00
11 F lt, st, few pgs 20.00
13 VG lt, rs 13.00
13 VF+ 60.00
14 AF lt, st, c, ce 19.00
14 VG 20.00
14 F 30.00
16 VF wp s, r 28.00
17 F lt, s, r, nc 18.00
17 AF 26.00
17 F+ 40.00
17 F-VF wp 45.00
18 NM-M wp 70.00
19 AF nc 18.00
19 F+ 30.00
19 VF+ wp 50.00
20 VF+ wp 50.00
21 VG 10.00
21 NM-M wp 35.00
22 VF 1" co, t, p, cr, c, bc 15.00
23 VG+ 12.00
23 F- wp 15.00
24 VF+ wp 30.00
25 AF 14.00
29 Fair 3.00

OAKY DOAKS
1 VG+ ½" co, c, bc 20.00

1,000,000 YEARS AGO
1 F ½" co, s 45.00

ON THE SPOT (PRETTY BOY FLOYD)
NN VF 42.00

OSWALD THE RABBIT
F.C. 21 G 17.00
F.C. 21 G+ 24.00
F.C. 102 AF 21.00

OUR ARMY AT WAR
4 G 11.00
13 VG 14.00

OUR GANG
2 VG 52.00
17 VG+ 30.00
17 VG+ lt corner cr 60.00

OUTLAWS
2 VF 40.00

OUTLAWS, THE
11 F-VF 10.00
12 F-VF 10.00
13 VF 11.00

OUTLAWS OF THE WILD WEST
1 VF cr, c, corner 60.00

OUT OF THE SHADOWS
5 VG+ ½" t, s, ½" st, bc 11.00
6 F+ 22.00
7 F+ sm, co, bc 14.00
9 F 16.00
12 VG+ 18.00
14 NM 30.00

OUT OF THIS WORLD ADVENTURES (AVON IN PULP FORM)
1 VG 20.00
1 AF 1" t, s 30.00
2 F 30.00

OUT OF THIS WORLD (AVON)
1 VG 65.00

OZARK IKE
F.C. 180 AF 16.00

OZZIE & HARRIET
3 VG s, r 20.00

PANCHO VILLA
NN G 11.00
NN G+ 16.00
NN F+ 1" t, s 40.00

PAROLE BREAKERS
1 G+ 1" t, s, sm, co, s 12.00
1 VG ½" t, s 24.00

PAT BOONE
4 AF 23.00

PATCHES
10 F- 10.00

PATSY & HEDY
9 VF 10.00

PATSY WALKER
8 F 14.00
12 F+ 10.00
14 VG+ 10.00

PEDRO
2 VG nc ½" t, sa 11.00

PEP
16 NM lt, cr, bc, corner 265.00
23 VF- tiny co, c, corner 185.00
31 VG+ ½" co, bc 60.00
34 Fair 20.00
47 VG+ 36.00
54 AG 10.00

PERSONAL LOVE (F.F.)
11 VG+ 12.00
15 VF+ ½" t, bc 10.00
23 VF 10.00
25 VF+ ½" t, s 115.00

PETER RABBIT (AVON)
1 F+ sm, co, bc, ce 75.00
1 VF ½" lt, st, c 85.00
2 F+ 2-½" t, c 60.00
3 AF ½" co, bc 38.00
4 G co, bc, 1" ta, s 13.00
4 VG- ½" t, sa 22.00
4 VG+ 40.00
5 G 16.00
6 G+ 22.00
10 VF ½" t, bc 13.00
12 VF+ 11.00
16 VF+ 11.00

PETER RABBIT EASTER PARADE
NN VG+ 22.00

PETER WHEAT
40 F 15.00

PHANTOM LADY
13 NM 650.00
14 VF 325.00
15 VF-NM 325.00
16 F+ 225.00
17 AF 400.00
17 VF nice copy 750.00
18 F-VF 210.00
18 VF 265.00
20 VF-NM 250.00
21 F- 125.00

PHANTOM STRANGER
3 VG ½" t, sa 45.00

PHANTOM WITCH DOCTOR
1 VG+ ½" t, s 45.00

**PICT

EAST COAST MYLAR SHORTAGE??

- Now you have a choice!!!!
- Immediate delivery
- No delays - no hassles
- Guaranteed quality
- 4 mil Mylars or 1½ mil *"lightweights"*
- **Lok-Tops**™ with 2 pre-folded flaps
- Visa, Mastercard, UPS, COD are all OK!
- Discounts for larger orders!!

SPRING SALE PRICES

	Price each bags of 100	Price each case of 1000
#1 Current size - Mylars (4 mil) 7¼"x10¾"	$ .35	.32
#1 **Lok-Tops**™ current size (4 mil) 2 pre-folded flaps	.56	.45
#2 Gold/Silver Age Mylars (4 mil) 7¾"x10¾"	.38	.36
#2 **Lok-Tops**™ Gold-Silver size 2 pre-folded flaps (4 mil)	.56	.45
#11 Current size *"Lightweights"* (1½ mil) 7¼"x10½" with 1" flap with Solar Guard™	.12	.09
#12 Gold/Silver size *"Lightweights"* (1½ mil) 7⅝" x 10½" with 1" flap with Solar Guard™	.12½	.09½
#110 24 mil Acid-Free Backing Boards current size - 6¾"x10½" - fit #11, #1	.09	.08
#120 24 mil Acid-Free Backing Boards Gold/Silver size - 7½"x10¾" - fit #2, #12	.09½	.08

RESTORATION TECHNIQUES VIDEO!!

* Repair rips, tears
* Invisible mending
* Replace missing pieces
* Re-gloss covers
* Whiten pages
* Dry cleaning
* Inking techniques
* Color matching
* Tape removal
* Remove spine roll
* Replace staples
* Stain removal

VHS/Beta $65.00 ppd.

RESTORATIONS VIDEO
563 N. Pine Street
Nevada City, CA 95959
(916) 477-5527 8 AM - 3 PM

California residents add 6% sales tax. EZ shipping costs - 100 pieces = $4.00 USA/Canada. 1000 pieces = $25.00 USA/Canada.

RESTORATIONS NEVADA BAGS

563 H. North Pine St.
Nevada City, CA 95959
(916) 477-5527 (8 am - 3 pm)

VISA MasterCard CBG Customer Service Award — 1988

** Mylar is a registered trademark of Dupont.*
** Lok-Tops are a trade-mark of Restorations.*

ECLIPSE
(From Page 30)

And then came the flood.

Rain had been falling in Guerneville for days before the weekend of Feb. 14-15, 1986, and, in the space of those 48 hours, the small town, located next to the Russian River, was flooded by the overflowing river. Yronwode, Mullaney, and Deming stayed at a Catholic church with other residents of the town while the Red Cross prepared food taken from the local Safeway and people huddled with a few blankets around altar candles. Eventually, National Guard helicopters carried everyone out to nearby Santa Rosa.

"We had an American Express card," Yronwode said. "We went down to the mall in our mud-soaked clothes, went to Macy's, and charged some clothes."

They rented a motel room and had Federal Express reroute parcels to the motel. When the water receded in Guerneville, they went back to the office. All of them lost most of their personal possessions in the flood, but the company was never in danger of folding, Yronwode said. Very little work was actually in the office at the time. The only project to suffer, she said, was the *Art of Steve Ditko* book, where valuable fanzines and research material were destroyed. Also lost were some film negatives and all the back issue stock at that time.

Sales of back issues help the company financially, and provide what Yronwode called "a service" to readers in rural areas not served by comics shops, or where shops are new and don't have issues in stock. In its ads, Eclipse advises fans to check with local comics shops first before ordering, and, she said, Eclipse tries to price the comic books so as not to undercut any retail store.

The next milestone for the company was its revival of the Hillman characters from the 1940s and 1950s, most notably Airboy, Valkyrie, and The Heap. The characters resurfaced in the summer of 1986 in *Airboy*, a biweekly comic book which was joined on the schedule by *The New Wave*, a super-hero team. Eclipse, which had often had problems with getting books published on time, made every deadline with these two titles, despite the rigorous schedule.

More recently, Eclipse began publishing a line of Japanese comics. Comico had been publishing Robotech comics, with Japanese-*style* art, but Eclipse published actual Japanese comic books translated into English, beginning with *The Legend of Kamui* and *Mai the Psychic Girl*, and later adding *Area 88* and *Xenon*, with more to come.

For *Total Eclipse*, slated for spring release, Eclipse hired Marv Wolfman as scripter. He said he finds the series different from his work on *Crisis on Infinite Earths*, a multi-part series which featured most of DC's characters.

"There are no setups for crossover books," although a few will be done by other writers "on their own," he said. Also, Wolfman said, there are very few lead-ins from other books, making the series "almost entirely self-contained."

Wolfman said the Eclipse characters aren't as well-known as the DC characters, "although they are all very good." Wolfman called The Prowler "one of my two or three favorite adventure characters" and said he is "always surprised when I find a lot of fans don't look at them [independents], and don't think anyone besides Marvel and DC can do adventure hero stuff.

"All independents suffer from a lack of exposure," he said, "and if my name as a writer can alert people to the fine work already appearing in those books, that's great."

Other upcoming Eclipse projects include a collection of P. Craig Russell's opera stories, slated for summer release; a continuation of *Real War Stories*; and a line of nonfiction comics. Eclipse comics are sold in the Waldenbooks chain and will soon be in other chains, Mullaney said. They will never be on newsstands because sales there are declining, he said.

The Eclipse offices are behind the house Mullaney and Yron-

(ECLIPSE, Page 34)

WORLD'S FINEST SUBSCRIPTION SERVICE™

WE ARE *INTERNATIONALLY* KNOWN FOR OUR FAST, ACCURATE, SERVICE..!

WE'RE #1 !!! WE'RE #1 !!!

NEW COMICS AT 40% OFF !

- *WE OFFER* MORE COMICS, COMIC SPECIALTY ITEMS, AND SUPPLIES THAN ANY OTHER SERVICE !
- 100,000 + BACK ISSUE AVAILABILITY AND EVERYTHING, NEW OR NOT, CAN BE RE-ORDERED AT A DISCOUNT !
- L.T.E. MONTHLY NEWSLETTER PLUS INFO PACKS FROM THE PUBLISHERS !
- PREMIUMS AVAILABLE TO OUR REGULAR CUSTOMERS AT NO CHARGE !
- THREE WAYS TO SHIP - WEEKLY, MONTHLY, TWICE A MONTH, YOUR CHOICE !

★★★★

I'D LIKE TO JOIN THE THOUSANDS OF HAPPY CUSTOMERS WORLDWIDE, AND I UNDERSTAND I CAN RECEIVE A PREMIUM IF I SEND THIS COUPON.

NAME _____
ADDRESS _____
CITY _____ STATE ____ ZIP ____
PHONE _____

LEE TENNANT ENTERPRISES, INC.
HOME OF THE WORLD'S FINEST SUBSCRIPTION SERVICE™
P.O. BOX 296
WORTH, IL. 60482
(312) 448-2938

FOR RETAIL CUSTOMERS, CALL OUR RETAIL LOCATION, AT (312) 448-2937

BUYING MONSTER MAGAZINES

I'll pay these prices for these magazines in the condition listed:

	Good-VG	Fine	VF-NM	Mint
Famous Monsters # 1	$35.00	$60.00	$100.00	$150.00
# 2	5.00	10.00	20.00	35.00
# 3	15.00	30.00	50.00	75.00
# 4	25.00	40.00	70.00	100.00
# 5	15.00	30.00	50.00	75.00
# 6	12.00	25.00	45.00	65.00
# 7	3.00	10.00	15.00	25.00
#11	3.00	10.00	15.00	25.00
#15	3.00	10.00	15.00	25.00
#21	3.00	10.00	15.00	25.00
1974 Convention Book	2.00	5.00	10.00	15.00
1975 Convention Book	2.00	5.00	10.00	15.00
Monster Parade #1	15.00	35.00	50.00	75.00
Monster Parade - Others	10.00	20.00	30.00	45.00
World Famous Creatures - Any	10.00	15.00	25.00	40.00
Monsters & Things - Any	5.00	10.00	20.00	35.00
Shock Tales - 1959	10.00	20.00	30.00	45.00
Thriller - 1962	5.00	10.00	20.00	30.00
House Of Horror - Warren	20.00	30.00	50.00	75.00

Call or write to me before sending any books. Be sure to grade strictly and accurately.

STEVE B. DOLNICK
Box 69
East Meadow, NY 11554
(516) 486-5085

BENT NAIL PUBLICATIONS

BLOODLORE™

"GRAPHIC NOVEL"

REVOLUTION.

A people dare to betray their BLOODSTAR!

"OUTSTANDING . . . *BLOODLORE* is an extremely impressive series. If you are a COMICS or SCIENCE FICTION fan, you will not want to miss a single issue!"

DAN MADSEN
president and publisher of
STAR TREK OFFICIAL MAGAZINE

AVAILABLE NOW!!!

(AT YOUR LOCAL COMIC BOOK STORE, OR . . .)

- CAPITAL CITY DISTRIBUTORS
- BUD PLANT DISTRIBUTORS
- ACTION DIRECT DISTRIBUTORS
- DIAMOND DISTRIBUTORS
- BUD PLANT DISTRIBUTORS
- COMIC UNLIMITED, LTD.
- ANDROMEDA PUBLICATIONS

a division of Image • Art Studio, Inc.
MINNEAPOLIS, MINNESOTA
(612) 925-3327

ECLIPSE

(From Page 32)

wode, now married, bought last year. "Dean is doing all the carpentry to restore the house to how it looked during the Victorian era. I'm doing all the landscaping and gardening," Yronwode said.

Mullaney said he enjoys "trying to find every record Mel Torme ever recorded" (he says he's close to doing so), "seeing every old movie I like that I can," and "maintaining the Willie Mays scrapbook I've been keeping for the past 27 years."

Yronwode's hobbies include researching history, such as socialism in the United States from the 'teens to World War I, collecting dinnerware of this century, and listening to country blues and other music. Her main avocation now, though, is gardening, she said.

Mullaney said he was once offered a job at Marvel but turned it down because he was starting Eclipse. Yronwode said she was approached to work for DC, but that she is glad "there was a niche for me in comics that didn't require my living in New York.

"The people who work for us tend to see it our way," Yronwode said. "Tim Truman draws in his basement. That's the best of 20th-Century decentralization. Marv Wolfman has a computer and he can send us a script on his modem. When I come in to work in the morning, there's a script from Marv. I don't have to burn up commute hours on the freeway, and neither does he."

Other Eclipse creators said they have enjoyed their relationship with the company. Chuck Dixon, writer of *Airboy* and *Strike!* (he also writes *Evangeline* for First and *Savage Sword of Conan* and *Alien Legion* for Marvel), said, "My relationship with Eclipse is special. Cat changes more of my stuff than any other editor, and I mind the least."

He said he finds the company receptive to his ideas. "You can call Eclipse and tell them any idea you have and they won't laugh at you. They'll find a way to make it work. They've taken it on the chin a couple of times with my stuff, but they've never complained. I always think of them when I create something new."

An established writer who created "something new" for Eclipse was Doug Moench. "Both Dean and Cat liked *Master of Kung Fu*," Moench said. "When they heard I was leaving Marvel, they called me up and said, 'Why don't you write something for us?' "

What he came up with was *Aztec Ace*, an adventure strip starring a time-traveling hero where the wordplay weaved in and out of the prose in the same way Ace moved through time.

"They'd be helping me by offering ownership of the material, and I could maybe help by offering them whatever currency my name holds," he said. The series ended after 15 issues, but will return as a three-issue squarebound series as a spinoff from *Total Eclipse*.

Another series that died and has come back is *Zot!* Its creator, Scott McCloud, submitted a 100-page proposal for the series "all over the place." He said that a couple of other publishers showed interest, but "Eclipse's contract provided all the rights I felt I was entitled to."

Zot! was canceled after 10 issues because of low sales. But the comic's return as a black-and-white has been better received by fans, he said.

"Eclipse guaranteed me the right to have control over my work," McCloud said. "Cat as my editor gave me a lot of good input, but she never restricted me in any way. They've kept their word absolutely right down the line when it comes to that."

Even though the series was canceled, "They were willing to back me as soon as I was ready to bring it back," McCloud said. "I feel pretty certain at any other company that *Zot!* wouldn't have lasted as long."

Yronwode said her favorite Eclipse comics are *Beanworld*, *Zot!*, *Airboy*, and *Scout*, and that she likes all the Russell books. She said that "most comics Eclipse publishes are ones I would buy, except for *Champions* and *Villains and Vigilantes*," two comics based on role-playing games that Eclipse briefly published under license from the manufacturers.

Seven people now work at the Forestville office including Editors Fred Burke and Letitia Glozer and Production Manager Brad Johnson. Jan Mullaney and Madelyn Feinberg, the Mullaneys' mother, who handles subscriptions, work out of the New York office. Bruce Palley, the company's accountant, works in New Jersey; Dean Mullaney said he has turned Eclipse into "an efficient corporation." Beau Smith, sales representative, works from his West Virginia home.

Dean Mullaney and Yronwode said neither of them ever thought they would employ so many people, besides all the creators who earn part or all of their income from Eclipse. Ten years ago, Mullaney said, he "never thought I'd be publishing so many comics per month."

Yronwode said she realized the company was big when it was publishing 15 comics a month, because she and Mullaney discovered "we were publishing more comics per month than Marvel was during the '60s when we both became fans. I never really thought we would get any bigger than that."

Renegade Publisher Deni Loubert, who began Aardvark-Vanaheim shortly before Eclipse started, said she thinks Eclipse has helped bring about change in the comics industry. "They were one of the first publishers to actively challenge Marvel and DC, in terms of going after their established creators," she said, citing *Detectives, Inc.* as an example. "They were among the first to actively pursue the concept of creators' rights. I know that was very much the *raison d'etre* to Dean to form it [Eclipse]."

Gerber said, "What Eclipse has done is what I think most of us hoped the independents would do, which is not just to do very well, but to do very well and thrive and give a lot of new people a chance. I hope they keep going for 20, 30, 40 years, or until Dean is too old and gray to care."

Mullaney said he has seen a lot of changes in the industry in 10 years. Competition has increased, which is "the healthiest thing for the marketplace," he said. Of the quality paper and printing and creators' rights now accepted by more companies, Mullaney said, "I'd like to think we've had a good deal to do with it."

"HOMELESS BOUND"

This may be the funniest book you ever read!

A hard cover book by Boody Rogers, creator of "Sparky Watts" "Babe," and a few others I won't admit to.

"Homeless Bound" is the true adventures of a boy (me) growing up in the early western oil boom towns of Oklahoma, Texas, Kansas, and Arkansas. Then fun in Chicago, Miami, California, New York and halfway around the world in the Pacific Ocean.

My early ambition in life was double-barrelled — first to be a quarterback (to win the girls), and second to be a cartoonist to make people laugh. I attained both goals with some success. I drew for the first comic book ever published, and was later syndicated in over 200 newspapers coast to coast.

I entered the army in 1942. My artistic talent was quickly recognized and I was put to painting garbage cans! I was discharged from the service four years later — but in between, I had a million laughs. I should have been court-martialed for enjoying the whole damn business, sad as it was.

There are photos, sketches, and a few strips. If you want, I'll autograph!

Each book $8.95 plus $1.50 for mailing.

Order from

BOODY ROGERS

205 4th Street S.E., Childress, TX 79201

KOCH-DOLGOFF-KOCH PRESENT:

1960'S MARVELS RETAIL / WHOLESALE

206 41st St., Brooklyn, NY 11232. 718-768-8571

Give your collection or store that 1960's mark of distinction.

All prices/offers good thru February 15

FIRST PRICE IS VF-NM/2ND PRICE IS VG-F

CBG Customer Service Award — 1988

DEALER'S DISCOUNTS - 40% OFF

Order 3 of a number, take 40% off; if your order includes over $250.00 worth of material ordered in 3's, then no minimum quantities on further items listed at $3.00 or more

COLLECTOR'S DISCOUNTS

Orders over $200.00, take 20% off; orders over $500.00 take 30% off

FIRST PRICE — VF-NM; 2ND PRICE — 80% unopened, unread, glossy, VG or Better.

POSTAGE AND HANDLING

Orders under $10.00, add $2.50; over $10.00 add $1.75 plus 2¢ per comic, 3¢ per magazine, 10¢ per book and 25¢ per portfolio.

- Canadian orders multiply U.S. rates x 1½.
- Overseas orders multiply U.S. rates x 2.
- For Insurance: 0-$20.00 add 50¢; $20-$100 add $1.00; $100-$200 add $2.00.
- For UPS West of Mississippi River & Illinois add $1.00 to U.S. rates above.
- For First Class $2.00 plus 35¢ per comic, 50¢ per magazine, $1.00 per portfolio (U.S. only).
- COD via UPS only; you will be charged exact shipping plus 50¢ handling; UPS COD will be cash only.
- Make all checks payable to **Koch-Dolgoff-Koch.**

SPECIALS

AVENGERS

12, 14, 15 ..... $20.00/$10.00
33, 34, 35, 36 ..... 3.50/2.00

FANTASTIC FOUR

34-38 ..... $12.50/$6.50
41-43 ..... 8.25/4.00
61-62, 64 ..... 4.00/2.50

SPIDERMAN

23, 24, 27, 30 ..... $22.00/$11.00

X-MEN

16-19 ..... $16.00/$9.00
21-27 ..... 12.00/6.50
31-34 ..... 7.00/4.50

	VF-NM	VG-F
ALPHA FLIGHT		
3-4	1.75	—
6, 8, 9, 11	1.75	—
17	3.00	—
21, 22, 25, 26, 30	1.25	—
32-38	1.00	—
AMAZING SPIDERMAN		
21-25, 27, 30	25.00	12.00
31, 33-40	14.00	7.00
41, 44, 46, 48	8.00	4.00
42 (1st Mary Jane)	20.00	10.00
52, 53, 58	5.50	3.25
62-65	4.00	2.00
91-95, 99	3.25	1.60
96	—	5.00
104-118	3.75	2.00
120	5.00	2.50
122 Inked	—	8.00
134	8.00	4.00
141-150	1.60	1.00
151-160	1.25	—
174-175 (Punisher)	10.00	5.00
205, 208, 215, 220, 225, 226, 257, 259	1.00	—
251	2.50	—
Ann. 3	5.50	3.25
Ann. 5	4.00	2.50
Ann. 7-8	3.00	1.60
Ann. 9, 11	2.00	1.00
Ann. 13 Byrne	2.50	1.60
Ann. 14	3.25	2.00
GS 1	3.25	2.00
GS 2-3, 5	2.00	1.25
GS 4 (Punisher)	10.00	5.00
AVENGERS		
12-15	28.00	14.00
16-19	20.00	10.00
20-22 (Wood inks)	14.00	7.00
24-30	7.00	3.75
31-40	4.00	2.50
41-52, 54-56	3.75	2.50
57 (1st Vision)	15.00	7.00
58	11.00	6.00
62, 64-65, 69	5.00	3.00
66, 67 (Smith)	6.50	3.75
73, 78-79, 81	5.00	3.00
82, 84, 86, 87	5.00	3.00
99	10.50	6.00
101-108	3.50	2.00
108, 112, 114 (inked)	2.50	1.60
111	6.50	4.00
113, 115-116	4.00	—
120, 123, 125	4.00	—
135, 136, 139	3.00	—
141-163	2.50	—
165-166	4.00	2.50
167-180	1.60	1.00
182, 184, 186-91	2.00	1.00
Ann. 1	13.00	7.25
Ann. 2	5.50	3.25
Ann. 4-5	4.50	2.50
Ann. 6	3.75	2.00
Ann. 7 (Starlin)	7.25	4.00
Ann. 9	2.50	1.25
GS 1	5.00	2.50
GS 2, 4	4.00	2.00
GS 5	3.00	1.60
CAPTAIN AMERICA		
101-108	3.00	1.60
109 (Origin)	3.25	2.00
110, 111, 113 (Steranko)	9.50	5.50
112, 115-116, 118-120	2.00	1.25
121-137	1.75	1.00
CAPTAIN MARVEL		
1	11.25	7.25
2-11	3.00	1.60
25 (Starlin)	6.50	5.00
26 (Starlin)	5.00	3.25
27-34 (Starlin)	4.00	2.50
CHAMBER OF DARKNESS		
4 (Smith Conan Tryout)	9.50	4.75
CONAN		
2	35.25	20.00
4-5	25.50	14.50
14-15 (Elric)	17.50	10.50
17-18	9.50	5.50
21-24	8.00	5.00
25 (1st Buscema)	5.00	3.00
26-30	4.00	2.50
31-36, 38-40	3.25	1.60
37	5.50	3.25
51, 56, 62, 63	1.25	—
102-183	1.00	—
CREATURES ON THE LOOSE		
10 (Wrightson Kull)	5.50	3.25
DAREDEVIL		
5	40.00	24.00
6-10	24.00	13.00
11-15	12.00	6.50
16-20	8.00	4.50
21-40, 50-52 (Smith)	4.00	2.50
41-49	3.25	1.60
53 (Origin re-told)	4.00	2.50
54-81	2.50	1.60
82-99, 101-120	2.00	1.25
100	5.00	3.00
121-130, 132-137	2.00	1.25
131 (1st Bulls-eye)	5.00	3.00
138 (John Byrne)	3.25	2.00
160-161	11.25	7.25
162 (Ditko, not Miller)	3.25	2.00
164	8.00	5.50
165, 167	6.50	4.00
169 (Elektra)	8.00	5.50
171-173	5.00	3.25
174-175 Elektra	3.25	2.00
176-180	1.60	1.00
181 Death of Elektra	1.60	—
182-195, 209	1.00	—
211-221, 224-226	1.00	—
229 (Miller)	2.50	—
Ann. 1	4.00	2.50
Ann. 2-4	2.50	1.60
GS 1	2.50	1.60
DEFENDERS		
1 (inked)	12.00	6.50
2	6.50	4.00
21-46	1.00	—
DOCTOR STRANGE		
1	6.50	4.00
2-3	2.50	1.60
169	5.50	3.25
170-183	3.25	2.00
FANTASTIC FOUR		
35-40	15.00	7.50
41-44, 47	9.50	5.00
45 (Inhumans)	12.00	7.25
46 (Seeker)	12.00	7.25
48 (1st Surfer)	50.00	25.00
49-50 (Surfer)	25.00	12.50
51-60	8.00	4.00
61-65, 68-70	6.50	4.50
66, 67 (Origin Warlock)	8.00	3.75
71, 73	5.50	2.50
72, 74-77 (Surf)	7.25	4.00
78-80	3.75	2.00
81-99, 101-102	3.25	2.00
100	—	8.00
Ann. 4, 5	5.50	3.25
Ann. 6	3.25	2.00
Ann. 7-8	3.00	1.60
FEAR		
10 Man Thing	3.25	2.00
19 (1st Howard The Duck)	8.00	5.00
GHOST RIDER		
1	6.50	4.00
2-5	3.25	2.00
6-10	2.50	1.60
G.I. JOE		
1	25.00	15.00
3-4	13.00	—
17	10.00	—
22, 28, 29	7.00	—
31, 33, 34, 35	5.00	—
36, 37, 38, 39	4.00	—
42, 44, 45, 46	3.00	—
47, 48, 49, 51	2.00	—
HULK		
104-110	3.00	1.60
111-120	3.00	1.60
121-140	2.25	1.50
Ann. 1	5.00	2.50
Ann. 2	3.25	2.00
Ann. 3	2.50	1.60
GS 1	3.25	2.00
IRON FIST		
1 (Byrne)	9.50	5.50
2 (Byrne)	5.50	3.25
3-5 (Byrne)	3.75	2.50
6-13 (Byrne)	4.00	2.50
15 (Byrne X-Men)	20.00	11.25
IRON MAN		
2	25.00	12.50
3-5	13.00	6.50
6-10	8.50	4.25
11-20	4.50	2.25
21-38	2.50	1.50
100	3.75	2.00
IRON MAN & SUBMARINER		
1	8.00	4.00
MARVEL SPOTLIGHT		
5 (Ghost Rider)	6.50	4.00
MARVEL TALES		
4-10	2.50	1.60
MARVEL TEAM UP		
1	—	12.00
2	11.25	7.25
5-10	5.50	3.25
53 (X-Men: Byrne)	11.25	6.50
54-55, 59-60 (Byrne)	4.00	2.50
61-70, 75, 79 (Byrne)	2.50	1.60
MARVEL TWO IN ONE		
1	8.00	5.00
2-5	4.00	2.50
NICK FURY AGENT OF SHIELD		
1	7.00	3.50
2-3, 5 (Steranko)	5.00	2.50
4, 6-7 (Steranko cvr: 4, 6, 7)	3.25	2.00
8-11, 13-18	2.50	1.60
NOT BRAND ECHH		
1	8.00	4.00
2-4	5.50	2.00
5-13	4.00	2.00
PETER PARKER		
1	4.00	2.00
2-5	2.50	—
6-10	2.00	—
11-16, 19-20	1.60	—
17-18 (Angel, Iceman)	2.50	1.60
21, 24-26	1.60	—
27 Miller Daredevil	—	9.50
SILVER SURFER		
1	70.00	35.00
2	—	14.50
7	—	9.50
9-13	12.00	6.00
15-17	10.00	5.00
STRANGE TALES		
129	4.00	2.50
130 (Beatles cameo)	5.50	3.25
131-134	3.25	2.00
135 (Shld orig)	4.00	2.50
136-150	2.50	1.60
151 (1st Steranko)	3.25	2.00
152-167 (Steranko)	2.50	1.60
SUBMARINER		
2	3.25	2.00
3-5	2.50	1.60
6-10	2.50	1.60
TALES OF SUSPENSE		
54-60	—	4.00
61-70	4.00	2.25
71-99	3.00	1.50
TALES TO ASTONISH		
54-61	—	4.00
62-70	4.00	2.25
71-91, 94-101	3.00	1.50
92-93 (Surf App)	5.00	2.50
THOR		
113-14, 117, 119-120	6.50	4.00
121-125	5.00	2.50
126-140	2.50	1.60
141-164, 167-179	2.50	1.60
165-166 (Warlock app.)	5.00	2.50
180-181 (Adams)	4.00	2.50
Ann. 1	9.50	5.50
THUNDERCATS		
1	2.50	1.50
2-3	1.75	—
4-5	2.50	—
WEST COAST AVENGERS (Mini)		
1, 2	2.50	—
WEST COAST AVENGERS		
4	1.25	—
6-11	1.00	—
X-FACTOR		
1	3.00	—
2-5, 7-8	1.25	—
X-MEN		
8-9	48.00	24.00
10	40.00	20.50
11	30.00	15.00
12-15	25.00	12.50
16-20	18.00	10.00
21-27, 29-30	14.00	8.00
28 (1st Banshee)	16.00	9.00
31-37, 39-40	8.00	5.00
38	9.50	5.50
41-49, 52, 64, 66	7.25	4.00
53 (Smith)	13.00	7.25
54-55	9.50	5.50
56, 58, 60-62, 63, 65 (Adams)	16.50	9.50
67-93	—	3.25
96-99	35.25	19.25
100-101	40.00	24.00
102-107, 110-111	20.75	11.25
108, 109 (1st Byrne X-Men)	37.00	20.75
112, 114	14.50	9.50
113	8.00	5.00
(lightly warped)		
125	10.00	—
134, 139	8.00	—
142, 143	5.00	—
154, 160, 161	2.00	—
162	5.00	—
203-208	1.00	—
Ann. 1, 2	11.25	5.50
Ann. 3, 4	5.50	3.00
GS 1	90.00	48.00
GS 2	13.00	6.50

Price and Protection Breakthrough!!!

NEW

TOTAL **12 ml Mylar**

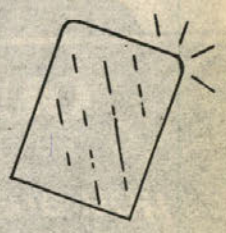

FOR **20¢** PER BOOK

☆Announcing a breakthrough in price, protection, and quality!

Superior™ Mylar™ Film

"Doubles"™

- Each "Double"™ holds 2 comics back to back so **you can see both of their front covers.**
- The books are separated by a 4 ml sheet of mylar so **each book is in its own separate bag.**
- Each book has 8 ml behind it and 4 ml in front for virtually the same cost as a lightweight mylar bag. **The Superior "Double" gives 8 times as much protection.**
- Now you can afford to put your less expensive comics in sturdy crystal clear mylar.

Modern 7⅞×11¼ ..... .40 each
Silver 8¼×11¼ ..... .45 each

Please add $3.00 shipping and handling.

COMIC CONSERVATION LAB INC.

CBG Customer Service Award — 1988

P.O. Box 5-L
Bakersfield, CA 93385
805-872-8428

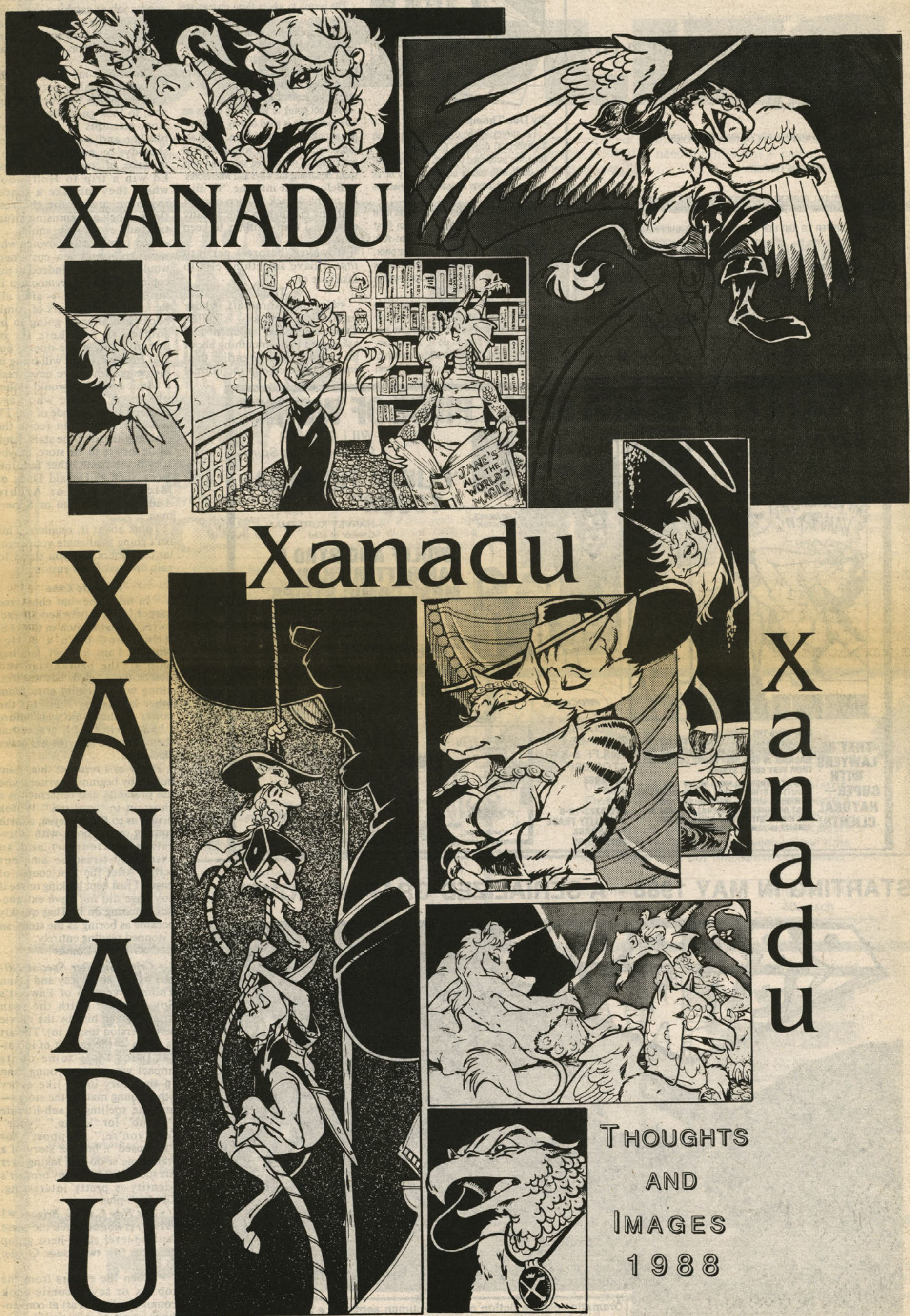
XANADU
JANE'S ALL THE WORLD'S MAGIC
Xanadu
XANADU
Xanadu
THOUGHTS AND IMAGES 1988

© 1988 LX, Ltd.

ATOMIC COMICS

SUBSCRIPTION SERVICE

WE'VE GOT THE FINGER ON THE BUTTON

- 30% OFF COVER!
- NO MINIMUM ORDER!
- COMICS SHIPPED IN POLYETHYLENE SLEEVES!
- EXACT SHIPPING CHARGED.
- FREQUENT READERS PROGRAM. THE MORE YOU READ, THE MORE YOU SAVE, THE MORE YOU READ!
- REGISTER TO WIN 1 OF 3 MARVEL MASTERWORKS!!!

ATOMIC COMICS
P.O. Box 690791
Houston, TX 77269-0791

Name: _____
Address: _____
City: _____
State: _____ Zip: _____
Phone: ( ) _____ - _____

To receive catalog and enter the Marvel Masterwork give-away circle the title of your preference and mail it to us along with your name, address and phone #: SPIDERMAN FANTASTIC FOUR X-MEN

By Don Thompson

I'm surveying the comics companies in alphabetical order by publishing name; the titles published by each company will be dealt with either alphabetically or in groups, whichever seems appropriate to me at the time.

I give grades according to a system used by Mrs. Litzinger when I was in first grade: A means excellent, B means very good, C means average, D means poor, and F means dreadful. Plus and minus will be used to denote gradations within these broader classifications.

These grades are meant as a guide to ***readers***. If you write, draw, or publish comic books, don't expect me to give you free lessons on how to do it. It's not my job. Every bad writer demands "constructive criticism," which is a crock; if I point out that your $20 bill is counterfeit, I am not obligated to replace it with a genuine one. If you want lessons on writing, enroll in a course or — far better — read some good books so you can at least see what *can* be done, if not how to *do* it.

The person to whom these reviews are addressed is the person with limited money to spend who wants to be steered toward the good and away from the bad. The person who disagrees with me a majority of the time should do the opposite of what I recommend (except in the case of this sentence).

I am not going to write long essays on why something is good or why it isn't — not too often, anyway, I hope. These are subjective evaluations, with a minimal percentage of my limited space and time spent explaining the whys and wherefores.

Before I get into the "F" file, let me backtrack to keep current with the companies I've already covered. I really will try to keep it brief.

However, before I get into *that*, I have something else to take care of.

Triad

• Norman Abramoff, whose publishing company is called Triad, has grown impatient and asked that I say something about his company a little earlier than would be the case in the normal alphabetical scheme of things. Triad publishes ***The Honeymooners*** ($2), a color comic book based on the Jackie Gleason TV series. The comic-book series is set in the '50s and does about as good a job of catching the flavor of the original as could be done without the superb comic timing of Jackie Gleason and Art Carney.

The stories are typical of the TV series. Ralph gets named Raccoon of the Year by his lodge and, to look good for the occasion, attempts to dye his hair blacker and uses Alice's pink shoe dye by mistake (Norton's mistake, of course). Ralph and Ed win a trip to Hollywood where they mistake a space-invasion movie for the real thing. They are amusing situations and evoke some smiles.

Any comics store owner who wants to attract new customers would do very well indeed to put copies of *The Honeymooners* in his or her window — after all, the regular purchasers of comic books are already going to be coming in for their fix of mutants and super-doers, but *The Honeymooners* will bring in the people who have never read a comic book but would rather like to try, people who have watched every episode of the TV show until they can recite the dialogue ahead of the stars. And, while they're in the store, maybe they'll see some other familiar faces, such as Donald Duck or Mickey Mouse or Archie Andrews or Batman or Superman.

Think about it, retailers. This isn't going to alienate your regular customers and you stand to gain dozens of new customers.

Attitude Zone

• In my somewhat checkered career, I have worked in factories, served a hitch in the U.S. Army, and been a police reporter. I am, in short, familiar with all the profanities and obscenities English has to offer, along with various ones from other languages. They lost the power to shock me well before I had reached fifth grade, but their power to bore me has never slackened.

Partly as a result of this, I am put off by beginning writers who use profanity and obscenity as a shortcut to "realism." Which brings us to ***Billy Nguyen,*** a forth coming comic book with interesting amateur art and an extremely tiresome amateur script. After the first couple of pages, I just kept looking to see if any page did *not* have extraneous swearing on it. That quickly became as boring as the story, so I stopped reading entirely.

Blue Comet

• ***Crime-Smasher Special Edition*** #1 ($1.80) is Roy and Dann Thomas' version of Fawcett's Spy Smasher (with the twin brother given him by the movie serial version tossed in). The art is crude — the subject of identical twins loses some of its impact when every young man in the story looks like every other young man in the story — and the spelling is sub-literate ("damb" for "damn," "your" for "you're," "suppost" for "supposed"), but the story of a framed ne'er-do-well taking over his successful but slimy brother's identity is pretty interesting. Grade: C-plus.

• ***The New L.I.F.E. Brigade*** #3 ($1.80) is not new; it's the same fanzine-level super-hero group as in the first two issues. Grade: D.

• When the editors from the top six or seven comic-book companies look at art at conventions, most of it is quickly dismissed because the artist has just drawn a series of super-hero poses. The would-be professional comic-book artist has never learned to draw people who are wearing suits or casual

(COMICS, Page 38)

"WOLFF & BYRD IS A GREAT PIECE OF WORK"

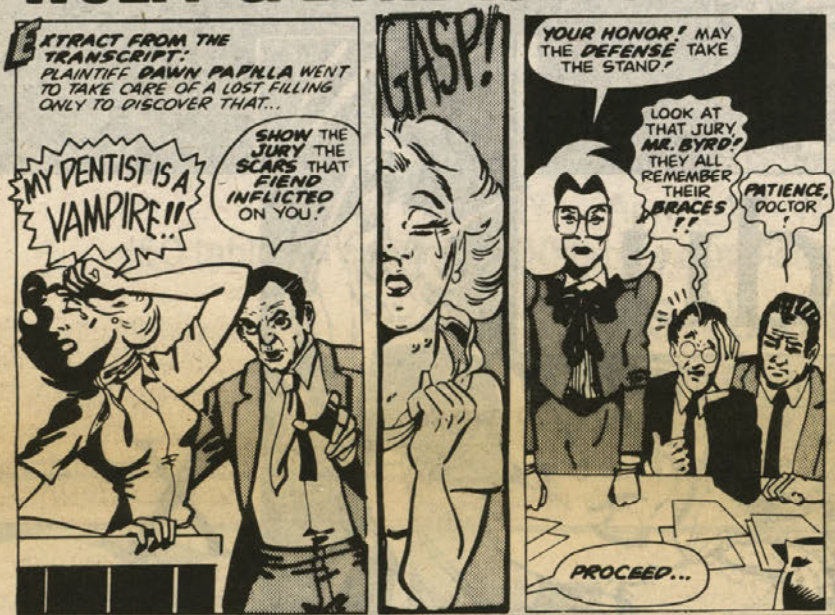

—WILL EISNER
Creator of *The Spirit*

"I LIKED THE LEGAL TOUCH"
—HARVEY KURTZMAN
Creator of *Mad*

"WOLFF AND BYRD IS FAR BETTER THAN MOST COMIC STRIPS"
—HARVEY PEKAR
Author of *American Splendor*

"THE FUTURE OF HUMOR IN HORROR COMICS . . . ."
—MICHAEL T. GILBERT
Creator of *Mr. Monster*

"LOVED WOLFF & BYRD . . . ."
—JAMI BERNARD
New York Post

THEY'RE LAWYERS WITH SUPER—NATURAL CLIENTS!

NOW FROM THE PAGES OF *THE NATIONAL LAW JOURNAL* COMES WOLFF AND BYRD, COUNSELORS OF THE MACABRE IN THIS VERY FUNNY COLLECTION OF THEIR BEST COMIC STRIPS.

JOIN ATTORNEYS ALANNA WOLFF AND J. SUTTON BYRD AS THEY DEFEND MONSTERS, VAMPIRES, GHOSTS, WEREWOLVES AND A HOST OF OTHER THINGS THAT GO BUMP IN THE NIGHT! WITH WOLFF AND BYRD THE VERDICT IS ALWAYS LAUGHTER!

INCLUDES 24 COMPLETE WOLFF & BYRD STORIES!
64 PAGES
8½x11
ISBN: 0-933773-12-9
A QUALITY TRADE PAPERBACK
PRICE $7.00

Dealer Inquiries Invited
ANDRION BOOKS, INC.
128 EAST 56TH STREET, NEW YORK, N.Y. 10022

STARTING IN MAY 1988 - A SERIALIZED GRAPHIC NOVEL...

Dramatic science fiction of a non-human sentient, a traveler of the stars, marooned on a world of mediaeval humans.

A RAK Comics Group production available exclusively from the following distributors: Action Direct, Capital City, Comics Hawaii, Diamond, and Friendly Franks.

© 1988 R.A.K. GRAPHICS

PRIME MOVER BOOK CORP. (718) 768-8684

INVENTORY REDUCTION SALE!!

No minimum order on this sale, take an additional 25% discount on these already low prices. **• Orders below $15.00 please include $3.00 for handling**

(Back issues only)

MARVELS

AMAZING SPIDERMAN
No. 292, 297, 298 ..... $.55

BLOOD
No. 2 ($3.25) 2.25
No. 3 ($3.25) 1.95

CAPT. AMERICA
No. 339, F.O.M. ..... .45

DREADSTAR
No. 1 ..... 1.00

DAREDEVIL
No. 252 F.O.M. ..... .75

ELEKTRA ASSASSIN
No. 1 ($1.75) ..... .85
No. 2, 4 ($1.75) ..... .75

FANTASTIC FOUR
No. 296 ..... .55

G.I. JOE
No. 54-61, 64, 66 ..... .55

ORDER OF BATTLE
#1 ..... .75
#4 ..... .65

G.I. JOE VS TRANSFORMERS
No. 3 ..... .55

SPECIAL MISSIONS
No. 1 ..... .65
No. 4 ..... .55

G.I. JOE YEARBOOK
No. 3 ..... 1.00

MARVEL UNIVERSE
No. 15 ..... .75

NEW MUTANTS
No. 50 ($1.25) ..... .75
No. 61 F.O.M. ..... .45

PUNISHER
No. 2, 6, 8 ..... .55

SILVER SURFER
No. 9, 12 ..... .55

THUNDERCATS PACK
Contains 1-3 first prints ($8.00 value) 2.50

X-FACTOR
No. 17 ($.75) ..... .55
No. 25 ($1.25) F.O.M. ..... .75
No. 26 F.O.M. ..... .55

X-MEN
No. 186 ..... .75
No. 215, 216, 223, 224 ..... .55

X-MEN VS AVENGERS
No. 1 ..... 1.00

DC'S

BATMAN
No. 403 ..... .45
No. 407 ..... .65

DARK KNIGHT
No. 4 ..... 1.25
10 or more 1.00

DOC SAVAGE
No. 1 ..... 1.00

DOOM PATROL
No. 1 ..... .60
No. 2, 3 ..... .55

DR. FATE
— ..... .75

ELECTRIC WARRIOR
No. 1 ..... .75

FLASH
No. 4 ..... .55

FOREVER PEOPLE
No. 1 ..... .75

GREEN ARROW
No. 2 (reg. series) ..... .75

HELL BLAZERS
No. 2 ($1.25) ..... .65

IRON WOLF
No. 1 ..... .50

LEGENDS
No. 1 ..... .55
No. 2, 4 ..... .45

LEGION OF SUPERHEROS
No. 43 ($1.75) 1.00

MILLENIUM
No. 2 ..... .55
No. 5-8 ..... .55

MAN OF STEEL
No. 1 (either cover) ..... .50
No. 2, 3, 5, 6 ..... .35

OMEGA MEN
No. 1 ..... .75

OUTCASTS
No. 1 ..... 1.00
No. 2, 4 ($1.75) ..... .85

PHANTOM STRANGER
No. 1 ..... .55

PEACE MAKER
No. 1 ..... .45

SHADOW SECOND SERIES
No. 1 ..... 1.00
No. 3 ..... .90
No. 8 ..... .90

SLASH MARAUD
No. 1 ..... .75

SONIC DISRUPTORS
No. 1 ..... .55

SUICIDE SQUAD
No. 1 (75) ..... .55
No. 9 M.T.I. ..... .45

SUPERMAN
No. 1-5 ..... .55

STAR TREK NEW GENERATION
No. 1 ..... .90

TEEN TITANS SPOTLIGHT
No. 19 M.T.I. (75) ..... .45

WATCHMEN
No. 2, 3 ..... .75

WILD DOG
No. 1 ..... .55

WASTLAND
No. 1 ..... 1.00

INDEPENDENTS

ADVENTURES
No. 0 ..... .50
No. 2, 3 ..... .75

AIRBOY
No. 1 ..... .55

BORIS THE BEAR
No. 3-6 ..... 1.00
Color No. 1 ..... .75

CAPT. CONF
No. 4, no date, no issue, no on cover 2.50

DARK HORSE PRESENTS
No. 3 ..... .75

DONATELLO
No. 1 ..... .75

EAGLE
No. 2 ..... .75

EX-MUTANTS
No. 1 ..... .75
Special Ed. #1 ..... .75
No. 2-4 ..... .50

ELFLORD
No. 2 b/w 1.50
Vol. 2 #1 color ..... .75

EVANGELINE
No. 1 (first) 1.00

GRIM JACK
No. 26 (Stars Turtles) 1.00

GOBBLEDY GOOK
No. 1 ..... 1.25

HONEYMOONERS
No. 1 (First Ed.) ..... .75
No. 1 (Sec Ed) 1.00
No. 2 ..... 1.00

MARK
No. 1 ..... 1.00

MIRACLEMAN
No. 10 ..... .35

NEXUS
No. 3 ..... .75

PRIME SLIME TALES
No. 1 ..... .50
No. 2, 3 ..... .30

THOR-SVERD
No. 1 ..... 2.00
No. 2 ..... .75

TURTLES LEONARDO
No. 1 ..... .85

DONATALLO
No. 1 ..... .75

T.N.M.T.
No. 8-11 ..... 1.00

COMICO

BLACK BLOOK
No. 1 ..... .55

ELEMENTALS
No. 2 ..... 3.50

ELEMENTALS SPECIAL
No. 1 ..... 1.00

EVANGELINE
No. 1 ..... 1.50
No. 2 ..... 1.00

GRENDAL
No. 4 ..... 1.00

JONNY QUEST
No. 2, 3 ..... .75

MAGE
No. 12 ..... 1.00

JUSTICE MACHINE
No. 1 (Elementals) ..... .90
No. 2, 3, 4 ..... .85

FINAL SALES

Barabas #1 ..... .25
Empire Lanes #1 ..... .25
Fat Nija #1 ..... .25
Fish Police #3, 5 ..... .50
How To Draw Turtles #1 missprinted cover 1.00
Iron Saga Anthology #1 ..... .25
Miami Mice No. 2 ..... .50
Midnite Skulker #1 ..... .25
New Wave No. 1 ..... .20
Puma Blues 2, 3 ..... .35
Realm 4 ..... .50
Secret Doors No. 1 ..... .50
Sold Out No. 1 ..... .25

100 B/W INDEPENDENT COMIC BOOKS NEAR MINT TO MINT $10.00

OTHER GREAT ITEMS!

SOFT COVER
now available
Retail $29.95
Price 17.95
Individual copies 19.95
Retailer price 17.95
Soft cover version may not be first print.

HARD COVER
1 first print
Retail $59.95
Price 45.00

WATCHMEN
Portfolio 1 per order special $15.00 each

THING

THING TRADE PAPERBACK
Retail $6.95
Price 4.20

CLOAK & DAGGER

CLOAK & DAGGER
G.N. Retail $5.95
Our Price 3.60

BLACK HAWK

BLACK HAWK #1
Retail $2.95
Special 1.25
No. 3 ..... 1.50

NAM

NAM #18
New Format
Retail $1.25
Price ..... .75

JUST - IN

Marvel's Shadow Hardcover Retail $12.95
Limit 3 per order
Price $8.95
3 for 24.00

JUST - IN FROM DC

BATMAN YEAR ONE Hardcover Retail $12.95
Limit one price . 8.95

SUPER SPECIALS: FROM CROWN

DAN DARE
Volume three
Retail $9.95
Special 2.00

CONAN PORTFOLIO
Retail $10.00
Special 1.50

SHURIKEN
G.N. Retail $7.95
Special price 1.50

PAPER DOLLS
From the Comics
Retail $4.95
Special 1.00
5 or more ..... .50

STEVE CANYON
No. 16, Retail $5.95
Special ..... 1.00 ea.

STILL AVAILABLE FROM PREVIOUS ADS

- Daredevil Trade Paperbacks
  Retail $8.95, price $5.40
- Earth Stealers #1
  Retail $2.95, New Price 1.50
- Space Ghost #1
  Retail $3.50, Price 2.10
- Marvel Holiday Book
  Retail $19.95, Price 11.97
- Comico Collector Set
  Retail $9.95, Price 5.95
- 10 Different Graphic Novels
  NM to MT 15.00
- 5 Different Portfolios
  Retail Value $50.00, Special 7.50
- 1000 Comic Images Sticker
  25 of each, retail value $250.00, special 50.00

SPORTFLICS
1987 FULL SET

Retail Value $35.00
Special ..... 12.00 ea.

Sportflics Mylar Pks.
36 pks. retail value $24.84
Wholesale Price 8.00

SPECIAL CONDITIONS OF SALE

- There is no minimum order on this ad. But there is a $3.00 service charge on orders below $15.00.
- Foreign orders must include 20% service charge.
- All items subject to availability.
- 25% discount applies only to back issues on top page of ad.

THANKS
(718) 768-8684

SEND ALL ORDERS TO:

THE PRIME MOVER BOOK CO.

4712 Ave. N., Dept. 260
Brooklyn, NY 11234

COMICS
(From Page 36)

clothes — he can only draw people who are nude or wearing Spandex costumes. He cannot draw someone who is walking along the sidewalk or seated in a chair, just someone running, hitting, being hit, leaping, flying, or striking a comic-book pose. He cannot tell a story, with action flowing naturally from panel to panel, but merely draws a series of boring super-hero poses.

Roller Coasters Special Edition #1 ($1.80) has such art and it quickly becomes boring; nobody moves naturally, everybody just strikes a series of poses. All the art looks to have been taken from pages of comic books drawn by Neal Adams, without the panel-to-panel flow of Adams' work. Even the credits are a turn-off, with the writer given credit for "screenplay" — isn't that just too precious for words? Grade: D.

B-Movie Comics

• The Flame was a minor Golden Age Hero, and his son takes over in the elephantitled ***Eric Preston Is The Flame*** (95c), a 16-page comic book which begins the character's first adventure. It's a thin comic book — which accounts for the low price — but it also has a pretty thin plot, with the hero and his compatriots barely getting started on their mission. Still, it's enjoyable. Grade: C-minus.

Blackthorne

• The last time I mentioned Blackthorne's 3-D comics, I missed a couple: ***Bozo in 3-D*** #1 and ***Laurel & Hardy in 3-D*** #1 ($2.50 each). As always, if you don't like 3-D, you won't like these but they have some very nice 3-D effects for those who like 3-D. There is no reconciling the two extremes. The ones who like 3-D would flip for a 3-D Cynicalman comics; those who dislike it wouldn't buy one if the art were by Frank Frazetta, Dave Stevens, and Carl Barks. I come somewhere in the middle — I like to look through 3-D comics, but I find very few of them worth the effort of *reading* with colored lenses on over my regular glasses.

Comico

• I heartily recommend ***Space Ghost*** ($3.50) for the excellent art by Steve Rude; the story is pedestrian and a pretty lame pedestrian at that. Several months ago, Steve showed Maggie and me the sketchbook in which he worked out his character designs and which included pages and pages of sketches of real monkeys he drew from life at the zoo before attempting to portray Blip.

Don't dismiss the art in this book as simple TV cartoonery — look closely and see how accurately it portrays anatomy and motion with absolutely no wasted drawing. I wish the art had been used on a better story, but it's worth the high price of this comic for the art alone.

I also think the feature on Steve's sketchbook (which could have been 50 times longer — I've *seen* several of Steve's sketchbooks) illustrates the truth of the advice Bill Rotsler gives to young, would-be artists:

"Get a sketchbook and a pencil and draw everything you see for 20 years."

Few people take his advice and therefore they do not become artists. They don't want to be told it takes work and practice, they just want to know the magic word to put on their work which will make editors buy it.

I just wrote, and then deleted, several paragraphs about the need for learning a craft before you expect to earn a living at it. It's a waste of time. Those of you who are going to become successful artists are already working at learning how to draw and the rest of you won't pay any attention to anything which suggests that work is involved.

So: The word is "Swordfish." Use it in good health.

Dark Horse

• There are some comic books which are merely variations of existing comic books — they can be described as being like *X-Men* or like *Batman* or like *Mad*. There are a few, a very few, which are unlike any other comic book there has ever been, comic books you have to see for yourself, like *Tales of the Beanworld* or *Zot!* or *Flaming Carrot*.

Flaming Carrot, starting with issue #18, will be a Dark Horse comic book. I don't know that there will be any great change in it with the new publisher, as far as the readers are concerned, though I hope it will appear more frequently (not a certainty, judging by Dark Horse's increasing presence on our "Late Titles" list). Issue #18 certainly is as much like previous issues of *Flaming Carrot* as it is unlike anything else. (I know that makes little sense, but readers of *Flaming Carrot* will know what I mean.)

Uncle Billy's mail-order bride is a wild woman, you see, and he let her out of her cage before he read the instructions, and she escaped, and only Flaming Carrot can control her because she thinks he's some sort of god, and the Carrot has to leave to track

(COMICS, Page 44)

COMICS & RECORDS UNLIMITED PRESENTS

"HOT" INVESTOR/SPECULATOR SPECIALS!

Title and Number	Guide Price	Sale Prices Apiece	For 5
Wolverine 1	$7.00	$4.50	$20.00
Wolverine 2	6.00	4.50	20.00
Wolverine 3	6.00	4.50	20.00
New Mutants 1	6.80	3.00	12.50
X-Men vs Teen Titans	4.50	2.25	9.00
Micronauts 1 (1st)	4.50	1.25	4.00
Savage Tales 1 (NAM)	6.00	4.50	18.00

Add $3.00 for Postage & Handling

"Calculate your own deal!" Take the latest Overstreet Price Guide Update. Write down the New X-Men or G.I. Joe issues you need. Add the total Mint Price and deduct 20%!

*****Please call to reserve books.*****

P.S. We're looking for the collector who wanted our G- copy of Silver Streak 10. We finally found it!

COMICS & RECORDS UNLIMITED
6864 Ingram, San Antonio, TX 78238
(512) 522-9063

ROVACON 13 SET FOR OCTOBER 7-9, 1988 AT THE SALEM CIVIC CENTER - FANTASTIC EVENTS PLANNED

Choice of Star Trek fans

Mark Lenard, by the popular demand of media fans in general and Star Trek fans in particular will be our Media Guest of Honor. There will be more Star Trek film and memorabilia than ever before.

Film Festival and Banquet

This year, RoVaCon will have the use of the whole civic center facility, which means that major events and films will be in the Community Room. We will also be able to have our banquet there and the next issue will have information about cost and menu. This will be an awards banquet, as more will have an opportunity to attend.

So far, our major films will include **Time Bandits, Strange Invaders, Future World and Remo William- The Adventure Begins.** There will be all-night videos and gaming at the civic center and the Sunday morning chapel will be held there as well.

Workshops and Panels

Again, we will have several workshops conducted by guest artists and authors. The workshops for writers include beginners ($5.00), advanced ($10.00), and a new segment for nonfiction writing or science journalism. We will also have our well known art workshop ($15.00).

Super Sized Gaming Area

With more room in the civic center this year, one half of the coliseum floor has been set aside for gaming. There will also be gaming panels and workshops off the gaming area near the dealers' section.

Holiday inn Salem
I-81 Exit 40
Salem, VA 24153
(703) 389-7061
Room with one bed $48.00 • Room with two beds $56.00

Motel 8 (Down from Holiday inn - I-81 Exit 40)
300 Wildwood Road
Salem VA 24153
(703) 389-0297
Room rate 2-4 people $32.29

RoVaCon's Largest Guest List

Julian May, SF and Fantasy writer will be Guest of Honor. Best known for her Pliocene series and her recently published **INTERVENTION** — also responsible for hundreds of books used in schools and libraries. She will be joined by her husband Ted Ditky.

Writers and artists confirmed so far and a sample of their works to look for (listed alphabetically) include:

Lisa Cantrell: **The Manse**
Hal Clemente: **Still River, Mission of Fravity**
Paul Dellinger: *Reporter, Columnist, Reviewer*
Bob Eggleton: *Artist*
Kelly Freas: *Artist*
Phil Hawkins: *Artist*
Jean Elizabeth Martin: *Artist*
Rebecca Ore: **Becoming Alien**
Richard Pini: **Elfquest, Wolfsong**
Richard and Janice Preston: **STAR**
Susan Shwartz: **Byzantium's Crown, The Woman of Flowers**
Christopher Stasheff: **The Warlock In Spite of Himself** series, **Her Majesty's Wizard**
Judith Tarr: **A Fall of Princes, The Hound and the Falcon** Series
Allen Wold: **Jewels of the Dragon, Wolfsong**

Good News for Fans-Collectors

There will be 100 tables for dealers with books, art, comics, movie materials, games, autographs and displays. Nearly half have already been sold.

Times of Note
Civic Center will open Firday, October 7:
5:00 p.m. for pre-registered
6:00 p.m. for registration at the door
Noon fo dealers to set-up

ART SHOW, AUCTION, MASQUERADE

We have a number of new artists and costumes attending this year. Send an SASE for detailed information.

Until:	April 15	July 15	September 15	October 5	Door
Adults:	$8.00	$10.00	$12.50	$15.00	$18.00
Children	4.00	5.00	6.25	7.50	9.00
Tables*	50.00	65.00	80.00	100.00	120.00

*Limit of five, two memberships included
High School and College Students with I.D. $10.00
Special Group Rates by Application Only

Name: _____

Address: _____

City, State, Zip _____

☐ I am interested in serving as a volunteer, to be one of the "magic makers"

Do we have your address on file ☐ yes ☐ no

☐ I am interested in attending the banquet and would like to make a reservation pending information on the fee and menu.

Amount Enclosed is $_____ for:
Category of Memberships Adults ( ) Child ( ) Student ( ) Approved Group Rate ( )
( ) Tables (Dealers-please list who will be manning tables if possible)
Workshops Art $15.00 ( ) Beginning Writers $5.00 ( ) Advanced Writers $10.00 ( )

Send to:
RoVaCon P.O. Box 117, Salem, VA 24153 For information by phone, call (703) 389-9400 after 5:00 p.m. No collect calls please.

We'll send a

FREE COPY

of Comics Buyer's Guide to your friends.

If you have friends in comics fandom who would be interested in seeing a copy of your favorite fanzine, just send us their names. We'll make sure they get a current issue of **Comics Buyer's Guide.**

Please make sure you write in their zip codes, otherwise the post office will not deliver the copy. This offer valid for non-subscribers on a one-time-only basis.

name _____
address _____
city _____
state _____ zip _____

name _____
address _____
city _____
state _____ zip _____

name _____
address _____
city _____
state _____ zip _____

Clip and mail to:
FREE COPY
Comics Buyer's Guide
700 E. State Street
Iola, WI 54990

Foreign addresses, including Canada and Mexico, please enclose $1.50 per non-U.S. address for each sample copy. (Sent via surface mail.) All payments must be made in U.S. funds or by a check drawn on a U.S. bank.

AI5

TOP QUALITY PRODUCTS SATISFACTION GUARANTEED!

ORDER LINE 1-800-225-8249

Trust your collectibles **only** to products developed by professional engineers over 14 years in the archival supply business.

Bill Cole Enterprises puts the collector first — we've invested heavily in researching your needs. The result is what we believe to be the finest line of comics supplies available **anywhere.**

And, whether you need anything from plastic bags to Mylar® encapsulation, BCE has it all! We carry a full line of preservation supplies for your ordering convenience.

And, we stand behind our products as the only full line preservation supplies company to **guarantee your satisfaction.** Order with confidence!

24 Hour Toll Free Order Line for VISA, MasterCard & B.C.E. Personal Line of Credit Orders Only!

Note: This is a recorded tape and the service does not relay product information or messages.

VISA · MasterCard · BCE Personal Line of Credit

To apply for your Bill Cole Enterprises Personal Line of Credit, please send a long self-addressed, stamped envelope and your application will be sent to you by return mail.

SNUGS™

...means perfect fit, perfect protection. They are 4 mil thick, offering protection and rigidity. Crystal clear so you can store and display your comics. Our Unique corner cut tab allows easy opening and won't scratch or tear comics. Our exclusive heat seal process creates stronger, more durable seams for better protection.

And of course, our years of experience with Mylar® make Snugs™ the product you can trust for your collection.

Cat.#	Description	Size (inches)	Price per 50	Wt. (lbs.)	Price per 100	Wt. (lbs.)	Price per 500	Wt. (lbs.)	Price per 1000	Wt. (lbs.)
58	Standard Size late 60's to present	7¼x10½	29.50	(2)	53.50	(4)	242.75	(18)	441.50	(40)
61	Silver/Gold Size from 1940's to 1960's	7¾x10½	30.85	(2)	56.50	(4)	255.00	(19)	463.75	(42)
62	Super Gold Size larger comics of early 40's	8¼x10½	32.50	(2)	59.00	(4)	267.50	(20)	486.00	(42)
63	63 Magazine Size	9x11½	36.50	(3)	66.50	(5)	350.00	(22)	546.00	(45)
66B	3-Ring Binder Size	8x10½	36.00	(3)	65.50	(5)	296.75	(22)	539.50	(44)

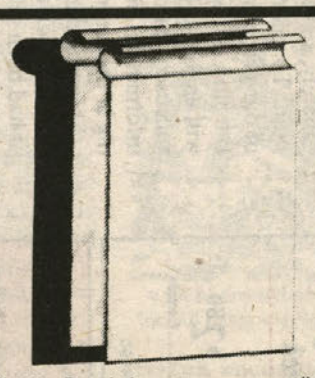

MYLITES™

A top seller and manufactured exclusivley by Bill Cole Enterprises! Only ¾ mil thick, Mylites™ are form fitting and flexible. But they are tough enough to hold books and magazines and won't tear. Try Mylites™, they're perfect as an inexpensive transition from pastic bags.

Cat.#	Description	Size (inches)	Price per 100	Wt. (lbs.)	Price per 500	Wt. (lbs.)	Price per 1000	Wt. (lbs.)
	Comics							
158	Current Size from mid-70's to present	6⅞x10½	14.25	(3)	63.75	(5)	115.00	(8)
159	Standard Size from 1960's to 1970's	7¼x10½	14.50	(3)	64.25	(5)	117.50	(8)
161	Silver/Gold Size from 1940's to 1960's	7½x10½	14.75	(3)	66.75	(5)	121.50	(8)
162	Super Gold Size larger comics of early 40's	7⅞x10½	15.25	(3)	68.50	(5)	124.50	(9)
	Magazines							
163S	Small Magazines	8⅝x11¼	16.75	(3)	74.75	(5)	136.00	(9)
163L	Large Magazines	8⅞x11¾	17.25	(3)	78.00	(5)	141.50	(9)

All references to Mylar® refer to uncoated archival quality polyester film such as Mylar® type D by DuPont Co. or, equivalent material such as Melinex® 516 ICI Corp.

Snugs™, Mylites™, Shur-locks™ are trademarks of E. Gerber Products Inc. with exclusive rights to Bill Cole Enterprises, Inc. Time-lok® is a registered trademark of Bill Cole Enterprises, Inc.

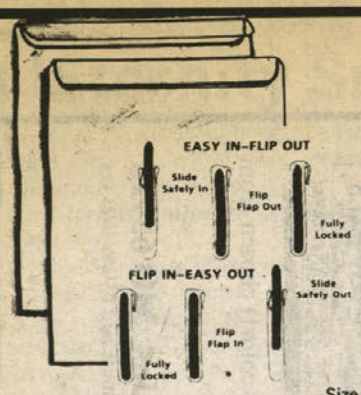

SHUR-LOCKS™

Shur-locks™ take the super protection of Mylar® one step further. This 4 mil thick sleeve has a pre-folded double flap that allows the sleeve to be handled without the worry of its contents falling out. And it keeps harmful pollutants from getting in!

Cat.#	Description	Size (inches)	Price per 50	Wt. (lbs.)	Price per 100	Wt. (lbs.)	Price per 500	Wt. (lbs.)	Price per 1000	Wt. (lbs.)
258	Standard Size late 60's to present	7¼x10½	35.75	(2)	65.00	(6)	294.00	(21)	534.50	(40)
261	Silver/Gold Size from 1940's to 1960's	7¾x10½	37.50	(2)	67.50	(7)	306.50	(22)	557.00	(42)
262	Super Gold Size larger comics of early 40's	8¼x10½	38.75	(3)	70.50	(9)	318.75	(24)	579.50	(44)
263	Magazine Size	8⅞x11¾	42.75	(4)	77.50	(7)	351.75	(26)	639.50	(48)

TIME-LOKS™

Lock out the harmful effects of time! Our exclusive self-locking flap is the key to Time-Loks® dependability. And it makes preserving your collection easy. Your collectibles can't slide out and harmful pollutants can't get in.

As with all our Mylar® sleeves, Time-Loks® are sealed using our exclusive heat sealing process.

Cat.#	Description	Size (inches)	Price per 50	Wt. (lbs.)	Price per 100	Wt. (lbs.)	Price per 500	Wt. (lbs.)	Price per 1000	Wt. (lbs.)
714TLF	Standard Size late 60's to present	7¼x10⅝	44.00	(2)	79.50	(5)	360.00	(19)	655.00	(40)
734TLF	Silver/Gold Silver from 1940's to 1960's	7¾x10⅝	45.00	(2)	82.00	(5)	372.00	(20)	676.50	(42)
814TLF	Super Gold Size larger comics of early 40's	8¼x11	46.50	(3)	84.50	(5)	384.00	(20)	698.00	(42)
878TLF	Magazine Size	8⅝x11	50.50	(3)	91.50	(6)	415.50	(23)	755.00	(44)

Bill Cole Enterprises, Inc.

CBG Customer Service Award — 1987

P.O. Box 60 • Dept. 750 • Randolph, MA 02368-0060
(617) 986-2653

Our 700th Consecutive ad in CBG

Order Here:

NEW!

SHIPPING AND HANDLING CHART

Total Shipping Weight (lbs.)	*If Your Zip Code Begins With:* 0, 1, or 2	3, 4, or 5	6 or 7	8 or 9	APO, FPO Alaska / Hawaii	All Foreign Countries
0-2	$2.50	$2.75	$3.00	$3.25	$6.25	$8.25
3-5	3.25	3.75	4.00	4.50	9.50	13.00
6-10	4.00	5.25	5.75	6.50	14.00	19.50
11-15	4.75	6.50	7.50	8.50	16.75	25.30
16-20	5.75	7.75	9.25	10.75	18.75	32.50
21-25	6.50	9.25	11.00	12.75	20.50	39.00
26-30	7.50	10.50	12.75	14.75	21.75	45.50
31-35	8.25	12.00	14.50	16.75	22.75	51.75
36-40	9.00	13.50	16.25	19.00	23.75	58.50
41-45	9.75	14.75	17.75	21.00	24.75	64.75
45-50	10.75	16.25	19.50	23.25	25.50	71.50

Above 50 lbs. add together additional amounts
(Example 60 lbs. in zip 1 would be $10.75 plus $4.00)

TERMS & CONDITIONS:

Satisfaction guaranteed. Minimum order of $10.00 is required not including shipping. Current prices effective 10/87 and are subject to change without notice. To keep our prices competitive we must request payment with order from all individuals and institutions.

If "at any time" you are not satisfied just send back your order for a prompt refund or credit.

Mass. residents add 5% sales tax. Please allow 4-6 weeks for delivery. Not responsible for typographical errors.

NAME TODAY'S DATE

STREET ADDRESS

CITY STATE ZIP CODE TELEPHONE #( )

QTY.	CATALOG NUMBER	DESCRIPTION	WEIGHT	PRICE	TOTAL
1					
2					
3					
4					
5					
6					
7					
8					
9					
		TOTAL WT.		SUB. TOTAL	
				MASS. REG. 5% TAX	
				SHIPPING	
				SUB. TOTAL	
				TOTAL	

VISA-MasterCard & B.C.E. Personal Line of Credit Orders
We can only ship to the name and address to which the credit card is issued and cannot accept credit card orders from outside the Continental U.S. except for Bill Cole Enterprises Personal Line of Credit accounts.

☐ MASTERCARD ☐ VISA ☐ B.C.E.

YOUR ACCOUNT NUMBER HERE

Name of Issuing Bank _____ Expiration Date _____

Inter-Bank #_____ P.I.N. # for B.C.E. Accounts _____

AUTHORIZED SIGNATURE (Required for Credit Card Orders.) Please write legibly.

EC SF!!

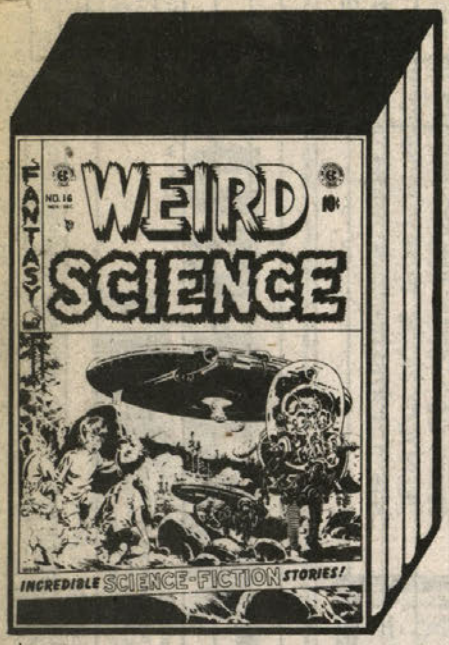

22 issues **$85.**

12 issues **$55.**

22 issues **$85.**

The Complete EC SCIENCE FICTION Library: you get all the comics, all the stories (in black and white), all the covers (in full color), plus all the house ads, letter pages, and text stories in these 9" x 12" volumes, in a beautiful, deluxe slipcase. Add $10 per set for shipping to Canada and $15 per set for shipping overseas.

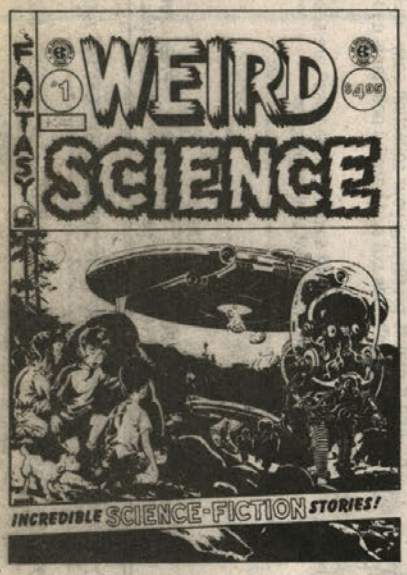

The EC CLASSICS series: each issue contains the two covers and eight stories (all in full color!) chosen from two issues of a particular EC title. $6.00 ppd each, 2 or more $5.00 ppd each.

RUSS COCHRAN, PUBLISHER **P.O. Box 469** **West Plains, MO 65775**

Missouri residents must add 5⅝% sales tax

OR to order call **1-800-EC-CRYPT** and ask for the order desk.
USE THIS NUMBER FOR ORDERS ONLY!

TEENAGE MUTANT NINJA TURTLES

LIMITED EDITION HARDCOVER

TM & COPYRIGHT 1988 MIRAGE STUDIOS

THE COMIC THAT STARTED THE BLACK AND WHITE REVOLUTIONI NOW, FOR THE FIRST TIME IS AVAILABLE IN A DELUXE, HARD-BOUND COLLECTORS EDITION. INCLUDES ISSUES #1-11 PLUS ALL THE ONE-SHOT MICRO-SERIES. THIS IS THE BOOK FOR SERIOUS COLLECTORS. FEATURING A GOLD EMBOSSED COVER WITH A TURTLE LOGO, FULL-COLOR LASER-SCANNED DUST JACKET PAINTED BY KEVIN EASTMAN. EACH BOOK WILL BE SIGNED AND NUMBERED...PLUS HAVE A CERTIFICATE OF AUTHENTICITY ...AND A TURTLE HEAD SKETCH BY BOTH EASTMAN AND LAIRD. PRICE IS $100.00 INCLUDING FEDERAL EXPRESS OVERNIGHT MAIL AND INSURANCE. ORDERS FILLED ON A FIRST COME BASIS, SO ORDER NOW AND BE ASSURED A LOW NUBERED EDITIONII

ALSO AVAILABLE A LIMITED PRINT RUN OF 5000 SQUARE-BOUND, PAPERBACK BOOKS WITH A BLACK AND WHITE COVER BY PETER LAIRD. COST IS $20.00 PLUS #3.50 POSTAGE AND HANDLING.

RELEASE DATE IS JUNE 1ST. ORDERS SHIPPED THEREAFTER.

YES!! I WANT TO ORDER THE COLLECTION EDITIONS OF THE BEST COMIC BOOK ANYWHEREII ENCLOSED IS MY CHECH OR MONEY ORDER
LIMITED EDITION HARD-COVER _____ ($100.00)

DELUXE PAPERBACK _____ ($23.50)

NAME _____

ADRRESS _____

CITY, STATE, ZIP _____

PHONE # _____

ONLY 2 HARD-COVER COPIES PER ORDER. NO QUANTITY DISCOUNTS

CANADIAN ORDERS IN US FUNDS ONLYI

MIRAGE STUDIOS

P.O. BOX 417, HAYDENVILLE, MA 01039

ORIGINAL COMIC ART
BUY•SELL•TRADE
A-OK ENTERPRISES

71 HART STREET
SAYREVILLE, NJ 08872
AL & KEN CZARNECKI, PROPS.
(201) 254-2520

Transactional Terms
Please include $3.00 for 1st class mailing & insurance. All artwork is mailed flat & sturdy. Money orders get same day service. Checks must clear (10 days) bank, unless we have dealt with you in the past! We will hold any item(s) for ten days. Call or write about our easy layaway plan. (LA) EQUALS LARGE ARTWORK.

MURPHY ANDERSON
ACTION #403 Cover (missing price stat) $225.00
STRANGE ADVENTURES #156 (Atomic Knights) page 3 (LA) 150.00
BARRY WINDSOR-SMITH
CONAN #5 page 18 ..... 100.00
WAYNE BORING/TOM PALMER
THOR #280 page 4 ..... 50.00
MARSHALL ROGERS
DEMON WITH A GLASS HAND page 37 (LA) 60.00
JUNE BRIGMAN/VARIOUS INKERS
THE X-MEN #204 page 17 ..... 20.00
ALPHA FLIGHT #45 pgs. 6, 13, 18 ..... 15.00 each
POWER PACK #3 page 6 ..... 15.00
POWER PACK #6 page 15 ..... 15.00
MARVEL FANFARE #33 page 23 ..... 20.00
RUSS MANNING
MAGNUS, ROBOT FIGHTER #9 page 4 (LA) 150.00
RICK LEONARDI
MARVEL FANFARE #? pin-up of The Angel (LA) 60.00
EVERETT RAYMOND KINSTLER
WORLD AROUND US #11 (Ulysses S. Grant) page 26 (LA) 50.00
GRAHAM INGELS
WORLD AROUND US #7 (Blackbeard) page 52 (LA) 50.00
JOHN BUSCEMA/DAN ADKINS
SILVER SURFER #9 pg. 16 $75.00, pgs. 3, 9, 11, 12 ..... 65.00 each
JOHN BUSCEMA/TOM PALMER
AVENGERS #288 pg. 1 Splash $35.00, pgs. 7, 15, 16, 21 ..... 20.00 each
AVENGERS #289 pg. 1 Splash $35.00, pgs. 4, 5, 6, 11, 13, 14, 19 ..... 20.00 each
AVENGERS #290 pg. 1 Splash $40.00, pgs. 11, 15, 19, 22 ..... 25.00 each
AVENGERS #291 pg. 1 Splash $40.00, pgs. 4, 5, 6, 7, 8 ..... 20.00 each
RICK HOBERG
ALL-STAR SQUADRON #33 page 5 Splash 40.00
KEVIN MAGUIRE/AL GORDON
JUSTICE LEAGUE INTERNATIONAL #3 page 13 ..... 100.00
JUSTICE LEAGUE INTERNATIONAL #4 pgs. 16, 20 ..... 85.00 each
NICK CARDY
THE UNEXPECTED #113 Cover 35.00
BATLASH #3 page 22 (slight browning) 60.00
JOE KUBERT
OUR ARMY AT WAR #192 page 11 ..... 70.00
KEITH GIFFEN/KLAUS JANSON
SUPERGIRL #3 Cover 30.00
PARIS CULLINS/ROMEO TANGHAL
AMETHYST #5 Cover 40.00
ED BARRETO/ROMEO TANGHAL
TEEN TITANS #15 Baxter Cover (no logo) 40.00
PAUL GULACY
MASTER OF KUNG-FU #44 pgs. 3, 4 ..... 50.00 each
BOB BROWN/MURPHY ANDERSON
SUPERBOY #177 page 1 ..... 45.00
RICHARD HOWELL/MURPHY ANDERSON
DC PRESENTS #95 (Hawkman) page 14 ..... 30.00
RICHARD HOWELL/VARIOUS INKERS
ALL-STAR SQUADRON #30 page 20 ..... 30.00
ALL-STAR SQUADRON #40 page 4 ..... 15.00
HAWKMAN #3 pgs. 10, 12 ..... 15.00 each
HAWKMAN SPECIAL #1 page 36 ..... 15.00
KURT SCHAFFENBERGER
MASTER COMICS #116 (Capt. Marvel Jr.) page 6 (LA) 100.00
BILL EVERETT
SUB-MARINER #55 page 18 ..... 85.00
JIM STERANKO/JOHN TARTAG
THE X-MEN #50 page 12 ..... 300.00
ERNIE COLON
DC DIGEST #24 (Legion) wraparound cover 30.00
PAUL NEARY/ROY RICHARDSON
CAPTAIN AMERICA #297 pgs. 4, 20 ..... 20.00 ea.
JACKSON GUICE/BOB WIACEK
X-MEN/MICRONAUTS #1 pgs. 12, 16 ..... 15.00 each
BUD SAGENDORF
POPEYE #45 pgs. 11, 14, 15 $45.00, each/pgs. 6, 9, 12, 17 ..... 40.00 each, all are (LA)
STEVE RUDE/MIKE ROYER
JONNY QUEST #1 pgs. 4, 6, 7 ..... 80.00 each
WILL MEUGNIOT/AL GORDON
DNAGENTS #2 page 28 Splash 30.00
DNAGENTS #5 page 28 pin-up, surge 35.00
DNAGENTS #8 cover (no logo) 50.00
JOHN BUSCEMA/BOB WIACEK
MEPHISTO #1 pgs. 4, 18, 19, 20, 21, 22 ..... 15.00 each
MEPHISTO #2 pgs. 6, 12, 13, 14, 19 ..... 15.00 each
MEPHISTO #4 pgs. 3, 4, 5, 6, 7, 8, 9, 10, 17, 21 ..... 15.00 each
JOHN BUSCEMA/AL MILGROM
MEPHISTO #3 pgs. 2, 3, 4, 9, 11, 14 ..... 12.00 each

SYNDICATED STRIPS

ZACK MOSLEY
SMILIN' JACK 1/22/43, daily 50.00
ERNIE BUSHMILLER
NANCY 1/22/47, daily 30.00
GRAY MORROW
FRIDAY FOSTER 1/29/74, daily 15.00
LEONARD STARR
ANNIE 2/5/80, daily 50.00
JOHN CELARDO
TALES OF THE GREEN BERET 6/16/68, Sunday 65.00
TALES OF THE GREEN BERET 4/12/68, daily 30.00
GEORGE TUSKA
SUPERFRIENDS 2/27/80, daily 12.00
CHIC YOUNG
BLONDIE 3/31/48, daily (some yellowing under zipatone) 100.00
AL WILLIAMSON
SECRET AGENT CORRIGAN 4/10/67, daily 40.00
GEORGE EVANS
SECRET AGENT CORRIGAN DAILIES ONLY ..... 20.00 each
6/18/80, 2/19/81, 6/22/84, 1/15/85

hear the call of....

Redbeard's Book Den

CBG Customer Service Award – 1988

Winter 1988

Ordering Instructions: All comics are individually priced and **very strictly graded.** Please add $2.00 for shipping ($5.00 overseas) on all orders under $50. All orders fully refundable within 14 days. Mastercard and Visa accepted. Please send signature and card number with order.

Make all checks payable to:
Redbeard's Book Den
P.O. Box 1509
Crystal Bay, NV 89402-1509
You may order by phone: (702) 831-4848
Monday-Thursday: 2:30-6:30 PM
Friday-Saturday: 12:00-3:00 PM
Pacific Time Zone
If you own a computer and a modem, you may order 24 hrs/day! Leave name, order and ID# for response within 24 hrs.
Compuserve ID# 71360,2210
GEnie ID# Hold Em

Grading Symbols
File copy = unread copy
o/w = otherwise
lt = left
rt = right
cfl = centerfold loose
ss = spine split
s/c = subscription crease
tos = tape on spine
f/c = front cover
b/c = back cover
P = poor
FA = fair
VG = very good
FN = fine
VFN = very fine
NM = near mint

SILVER AGE

Action
#252 G plus (Origin & 1st app Supergirl) $38.00
Adventure
#267 VFN-NM (2nd Legion of Superheroes) $260.00
Aquaman
#1 Abt FN $14.00
Archie
#104 FN plus $3.75
Avengers
#8 NM (Intro - Kang) $42.00
Blackhawk
#104 VFN-NM $30.00
#108 Reading copy (1st DC; Reintro Blackie the Hawk) $10.00
#111 Reading copy $2.50
#115 2¼" tear b/c; o/w VG plus $5.75
#118 G-VG (Frazetta sty) $4.25
#119 1/8x2" piece off b/c; o/w Abt FN $2.75
#120 Reading copy $1.50
#126 P-FA $1.50
#127 P-FA $1.50
#130 FA $1.50
#131 VG plus $2.50
#132 2" crease f/c; o/w Abt VFN $3.75
#133 VG (Intro-Lady Blackhawk) $3.25
#134 VG $2.50
#137 1/4x3/4" piece off f/c; o/w Abt VFN $2.50
#139 VG plus $2.75
#140 G-VG $2.00
#141 VG $2.25
#142 VG $2.25
#143 G (Kurtzman sty) $1.50
#144 VG $2.50
#145 G-VG $1.75
#146 Abt VG $2.00
#147 G-VG $2.00
#149 Abt VFN $5.25
#150 Abt FN $3.25
#151 Abt VG $2.25
#152 VG $2.50
#159 G $1.50
#160 VG $2.25
#165 VG-FN $3.00
#166 G-VG $2.00
Brave and the Bold
#19 G (Kubert sty) $10.50
Daredevil
#10 NM plus $25.00
Detective
#270 VFN plus $27.00
Don Winslow
#71 VFN plus $10.50
Flash
#109 VFN $55.00
Friendly Ghost, Casper
#4 Light pencil "A3" top f/c; o/w VFN $15.00
Harvey Hits
#4 VFN plus (little Dot's Uncles) $35.00
House of Secrets
#44 VFN plus $5.50
Jimmy Olsen
#39 VFN $9.00
#44 VFN-NM $6.25
#45 VFN plus $6.00
#46 Abt NM $7.00
Justice League of America
#1 Abt VFN $360.00
#2 VG $50.00
#3 FN-VFN $80.00
#4 VG $18.50
#7 VG plus $13.50
Life With Archie
#1 G $22.00
Lois Lane
#4 2¼" crease f/c; o/w VFN plus $38.00
#8 NM $45.00
My Greatest Adventures
#29 VFN $14.50
#60 VFN-NM (Toth sty) $9.75
#61 VFN-NM (Toth sty) $10.00
Pat Boone
#5 Abt NM (Pat Boone, Dick Clark, Frankie Avalon photo cvr/sty) $65.00
Spiderman
#1 Marvel chips top rt f/c; o/w Abt VFN (Origin refold) $410.00
Superboy
#38 VFN $55.00
#77 Abt NM $19.00
#79 Abt NM $19.00
#84 Abt NM $15.00
#88 VFN-NM $13.50
Tales of Suspense
#9 VFN-NM (Ditko sty) $46.00
#12 VFN plus (Ditko sty; Crandall sty) $38.00
Unusual Tales
#11 FN (4 Ditko stys; 68 pgs) $24.00
World's Finest
#90 VFN plus $35.00
#108 VFN $13.50
#109 Light blue lines f/c; o/w NM $5.50
#110 VFN-NM $16.50
#112 1/4" tear top b/c; o/w VFN $14.00
#118 Abt NM $18.00
#120 VFN plus $14.50
X-Men
#95 Abt NM $40.00
#100 Abt NM $35.00

DELL

Andy Panda
FC #85 FN plus $22.00
Animal
#25 File copy; NM (John Stanley sty; Pogo sty) $36.00
Brownies
FC #293 File copy; NM (All Kelly cvr/stys) $75.00
Christmas With Mother Goose
FC #90 File copy; NM (Kelly cvr/sty) $105.00
Dell Junior Treasury
#2 VFN-NM ('Aladdin and the Wonderful Lamp' adaptation from Arabian Nights) $24.00
Donald Duck
FC #203 G plus (Barks cvr/sty) $50.00
FC #223 1/8" insect damage top lt; o/w FN plus (All Barks) $105.00
FC #263 5 small chews on spine; o/w FN (All Barks) $55.00
FC #275 Abt NM (Barks cvr/sty) $175.00
FC #394 VG plus (Barks cvr) $13.50
FC #422 FA-G (All Barks) $18.00
#26 G (Halloween classic! Barks cvr/2 stys) $22.00
#37 Light date stamp top b/c; o/w NM plus $15.00
#38 Light water damage bottom left corner; o/w NM plus $6.75
#46 NM (Barks cvr/sty) $50.00
#54 VFN plus (Barks sty) $42.00
Ellery Queen
FC #1165 (#1) Abt VFN $18.50
FC #1243 VFN $16.50
Fairy Tale Parade
FC #104 File copy; Abt NM (Kelly sty) $90.00
FC #114 File copy; Abt NM (Kelly sty) $90.00
Felix the Cat
FC #119 File copy; Abt NM $90.00
Howdy Doody
#6 VG (Used-SOTI) $8.25
Li'l Bad Wolf
FC #403 VG plus $4.25
Little Lulu
FC #120 1/4" tear bottom f/c; o/w NM $200.00
FC #165 cfl; o/w VG (Smokes doll hair, wild hallucinations) $55.00
Lone Ranger
FC #125 Abt VFN $70.00
#5 G $18.00
Looney Tunes
#17 FN $35.00
Mickey Mouse
FC #268 VG $15.50
FC #343 VFN plus $21.00
FC #362 FN-VFN $15.00
New Funnies
#72 File copy; 1/8x1/8" bottom left corner off; o/w Abt NM (Brownies sty-1st?) $55.00
#99 VG-FN $5.50
Our Gang
#20 FN plus (Barks sty & Kelly sty) $40.00
Pinocchio
FC #92 FN plus (Donald Duck sty by Kelly) $85.00
Popeye
#7 3 small soil spots f/c; o/w FN plus $19.50
Porky Pig
FC #351 VG plus $3.75
Prince Valiant
FC #699 Heavy water damage; o/w NM $5.25
Red Ryder
#21 Abt VG $15.00
Roy Rogers
#57 VFN-NM (Photo cvr) $26.00
Santa Claus Funnies
#2 File copy; Abt NM (Kelly art) $125.00
FC #61 File copy; NM (Kelly art) $125.00
FC #91 Abt VG (Kelly art) $26.00
Sea Hunt
FC #1041 1/2" crease lower f/c; o/w NM (Lloyd Bridges photo cvr; Toth sty) $26.00
Tarzan
#56 Abt VFN $16.00
#123 s/c; o/w NM $2.75
#126 s/c; o/w NM $2.75
Tarzan's Jungle Annual
#3 VG $6.75

join the parade to....

Redbeard's
P.O. Box 1509
Crystal Bay, NV 89402-1509
(702) 831-4848
(By appointment only)

CBG Customer Service Award — 1988

GOLDEN AGE EXPRESS

CBG Customer Service Award — 1988

211 W 92nd Street, Box 33, New York, NY 10025
(212) 769-9570 Mon.-Fri. 12:00-5:00 EST

TERMS: Min. order is $20.00, $15.00 if you list alternates. All orders shipped UPS unless requested otherwise. Prepaid (COD, MO) UPS orders shipped within 24 hrs. (Excluding weekends) include $2.50 P&H. UPS, C.O.D. charged exact shipping + 50¢. Orders shipped by U.S. mail are shipped 4th class every Friday. Make checks payable to the Golden Age Express.

- COD orders are cash only.
- All packages are insured up to $100.00. Please 25¢ for each additional $100.00 or fraction thereof (no insurance on foreign orders).
- Canadian orders add $3.50 P&H.
- Foreign orders add $5.00 P&H.
- New York State residents add 8.25% tax.
- U.S. funds only.

CATALOGS ACCOMPANY ALL ORDERS. IF YOU JUST WANT THE CATALOG PLEASE SEND $1.00 FOR THE LATEST CATALOG. MONEY REFUNDED WITH FIRST ORDER.

3-D CIRCUS
1 G-VG 17.00
no glasses
3-D COMICS
2 5.00
Kubert art, no glasses, loose cover
3-D-ELL
1 VF-NM 125.00
ABBIE AND SLATS
25 VG-F 27.75
Single Series, small piece missing on back cover
ABBOTT AND COSTELLO (ST. JOHN)
13 FR-PR 3.00
ACTION COMICS
259 FR 3.00
ADVENTURE COMICS
95 PR 12.00
235 G+ 11.00
244 FR 3.75
274 FR-G 3.00
277 VG 4.50
299 VG-F 4.50
¼" tear on front cover
ADVENTURE INTO MYSTERY
1 6.00
loose cover
ADVENTURES INTO THE UNKNOWN
3 VG+ 42.50
25 VG- 5.75
slight spine roll
36 G+ 3.00
loose centerfold
ADVENTURES OF BOB HOPE
6 VG 23.75
19 Fr-G 5.00
33 G-VG 3.00
loose staple
35 VG- 5.75
42 G-VG 3.75
48 F 6.00
54 F- 5.50
55 F+ 7.00
58 VG 4.50
64 F+ 7.00
67 VG+ 5.00
69 F 6.00
71 F-VF 8.00
73 VF+ 9.00
76 F-VF 6.50
77 VF-NM 10.00
78 F-VF 6.50
79 F-VF 6.50
80 F 3.75
loose staple
81 VF- 7.00
82 VF 7.50
86 VF-NM 10.00
88 F-VF 6.50
90 VF 7.50
91 VF+ 9.00
92 VF 7.50
93 VF 7.50
94 F 5.00
Aquaman cameo
ADVENTURES OF BOB HOPE
95 VF+ 9.00
96 VF-NM 10.00
97 VF 7.50
99 VF-NM 10.00
100 VF 7.50
102 VF 7.50
105 VF+ 9.00
106 VF 11.25
Neil Adams cover and art in $106-$109
107 VF- 10.50
108 VG- 5.25
109 F+ 8.75
ADVENTURES OF DEAN MARTIN AND JERRY LEWIS
11 3.75
ragged split cover
ADVENTURES OF JERRY LEWIS
43 FR-PR 3.00
44 FR-PR 3.00
46 FR 3.00
49 FR 3.00
51 FR 3.00
52 FR 3.00
53 G- 3.00
54 G+ 3.25
55 G 3.00
56 G+ 3.25
57 G+ 3.25
58 G+ 3.25
59 G+ 3.25
60 3.00
loose cover
63 FR 3.00
64 3.00
loose cover
65 G-VG 3.75
66 G+ 3.25
67 VG- 4.25
72 F 4.75
loose staple
73 G+ 3.00
loose staple
82 G-VG 3.00
85 VG 3.50
88 G 3.00
92 VG- 3.25
94 F 5.00
96 G+ 3.00
97 FR 3.00
Batman and Robin x-over
99 VG- 3.50
100 F- 4.75
101 FR 3.00
Neil Adams cover and art
103 VG-F 6.50
104 G- 3.00
Neil Adams art
105 F 5.00
Superman x-over
107 G 3.00
109 VG 3.75
112 G-VG 3.00
Flash x-over
113 G-VG 3.00*
114 G-VG 3.00
116 VG- 3.00
117 VG+ 3.75
Wonder Woman x-over
120 F-VF 3.00
122 G-VG 3.00
123 F+ 3.00
124 F-VF 6.00
ADVENTURES OF THE FLY
21 F 3.00
22 VF- 4.25
AIR ACE
V2 #9 VG 5.75
V2 #10 F+ 10.25
V2 #11 F+ 10.25
AIR WAR STORIES
1 F+ 3.00
ALL AMERICAN COMICS
88 FR-PR 12.50
ALL AMERICAN WESTERN
112 F-VF 30.00
ALL FAMOUS POLICE CASES
16 VG- 5.00
ALL FUNNY COMICS
7 G-VG 10.00
rolled spine
ALL STAR WESTERN
69 VG 3.75
1" tear on front cover
73 G-VG 5.50
76 F 11.25
80 F- 10.75
95 VG- 6.50
ALL TRUE CRIME
26 G 4.00
27 G 4.00
30 VG 3.25
32 G-VG 3.00
34 G 3.00
ALLEY OOP
11 G-VG 10.00
loose staple
ANIMAL ANTICS
22 G+ 4.50
ANIMAL FAIR
11 VG 4.25
APACHE KID, THE
53 FR 3.25
AQUANAUTS, THE
4C1197 F-VF 11.75
photo cover
ARCHIE AND ME
3 G-VG 3.00
ARCHIE COMICS
23 FR-PR 7.00
27 G+ 15.75
30 G-VG 21.00
32 G-VG 14.50
39 G+ 11.00
50 G+ 6.75
98 F 6.00
102 G-VG 3.75
106 VF- 5.75
½" tear on front cover
114 G-VG 3.75
ARCHIE'S JOKE BOOK
18 G-VG 11.00
32 G+ 4.50
ARCHIE'S MADHOUSE
1 G+ 19.00
ARIZONA KID, THE
3 VG 7.25
5 F+ 10.50
6 VG- 5.50
ARROW-HEAD
4 F 7.25
ATOMIC RABBIT
5 FR 3.00
ATTACK
8 FR 3.00
BAFFLING MYSTERIES
26 VG 5.25
BARNEY BAXTER
4C20 G 5.50
¾ cover
BATMAN
135 F+ 20.00
BEEP BEEP THE ROAD RUNNER
8 VF+ 3.75
BETTY AND VERONICA
45 G-VG 6.75
49 3.50
loose cover
BETTY AND VERONICA ANNUAL
7 VF- 25.00
½" tear on spine
8 VG 15.00
BEYOND, THE
12 G-VG 5.50
15 VG 6.75
BIG SHOT
52 FR-G 3.00
63 VG+ 6.50
82 F+ 8.00
85 F+ 8.00
BLACKHAWK
53 FR 7.00
69 VG- 12.75
70 FR-PR 5.75
175 VG 3.75
BLONDIE COMICS
5 G+ 5.00
BOB STEELE WESTERN
6 G-VG 10.50
BOB SWIFT BOY SPORTSMAN
5 VG-F 4.50
BOBBY SHERMAN
4 VG-F 3.50
photo cover
BOY COMICS
6 G- 57.00
34 G+ 5.00
38 G+ 5.00
39 G-VG 6.00
45 F- 6.00
BRAVE AND THE BOLD
13 PR 4.00
BRAVE AND THE BOLD, THE
36 F+ 20.75
BRER RABBIT
4C208 G+ 9.00
BUFFALO BILL JR.
4C798 F+ 8.25
4C828 F+ 8.25
BUGS BUNNY
4C338 G+ 3.00
4C347 VG- 3.75
4C355 F-VF 8.00
BUGS BUNNY'S CHRISTMAS FUNNIES
4 FR 3.00
6 G 3.00
8 VG+ 4.00
writing on cover
BUGS BUNNY'S COUNTRY FAIR
1 G 3.00
BUGS BUNNY'S HALLOWEEN PARADE
2 G-VG 7.25
BUGS BUNNY'S VACATION FUNNIES
2 G- 3.25
3 VG-F 8.00
4 G-VG 6.00
6 G-VG 6.00
7 G-VG 5.00
8 G 3.00
9 G-VG 5.00
BUZZY
5 G-VG 7.00
CAMERA COMICS
4 VG 6.50
5 F-VF 11.75
6 VG-F 7.00
CANDY
4 FR-G 4.00
CAPTAIN AND THE KIDS, THE
NN F+ 7.50
special fall issue
CAPTAIN EASY
1 G-VG 3.50
CIRCUS COMICS
1 VG- 7.25
CISCO KID, THE
3 FR-G 3.25
COMBAT KELLY
26 VG-F 5.25
COMIC ALBUM
6 F+ 4.75
14 VF- 5.75
COMICS FOR KIDS
1 VF 6.00
subscription crease
COO COO COMICS
40 FR-G 3.50
46 FR-G 3.50
COWBOY ACTION
5 F+ 11.00
10 F+ 7.75
CRIME AND PUNISHMENT
2 F 7.25
slight spine roll
11 FR-G 3.00
14 F-VF 6.00
small chip missing on front cover
22 F 4.50
small chip missing on front cover
30 FR 3.00
50 FR 3.00
55 G-VG 3.00
65 FR-G 3.00
70 3.00
split cover
CRIME DOES NOT PAY
39 FR-PR 5.50
48 FR-G 4.25
55 G-VG 4.50
56 G 3.00
57 G-VG 4.50
59 VG- 5.25
63 FR-G 3.00
67 G+ 3.50
70 FR 3.00
78 F+ 15.00
two covers
85 VG- 3.50
91 VG- 3.50
CRIME EXPOSED
1 VG- 5.25
chip missing on front cover
CRIME FIGHTERS
8 F-VF 8.00
CRIME MUST PAY THE PENALTY
2 G+ 5.25
8 G-VG 6.50
CRIME SMASHERS
3 G-VG 15.00
CROWN COMICS
13 G-VG 7.00
DAISY DUCK & UNCLE SCROOGE PICNIC
33 VG+ 9.75
Dell giant
DAISY DUCK'S DIARY
4C1150 VG+ 11.25
DALE EVANS (D.C.)
18 3.25
loose cover
DALE EVANS (DC)
5 FR-G 9.00
9 G- 10.50
20 VG- 11.00
DATE WITH DEBBI
1 VF+ 4.75
5 VF+ 3.00
7 VF 3.00
8 VF+ 3.00
13 VF+ 3.00
DATE WITH JUDY
63 VG-F 3.00
DATE WITH MILLIE (2ND SERIES)
1 F- 8.25
DEBBI'S DATES
3 F-VF 3.00
8 VF+ 3.00
9 VF 3.00
DESPERADO
7 VG 4.50
DETECTIVE COMICS
116 F-VF 127.00
282 F 7.50
290 VG-F 6.25
295 FR 3.00
DICK TRACY
NN VF-NM 11.50
Case of the Purloined Sirloin
DICK TRACY MONTHLY
138 F- 15.75
139 F- 15.75
DON WINSLOW OF THE NAVY
50 FR-G 7.00
DONALD DUCK
34 VG+ 5.00
38 VF+ 13.50
small chip missing on front cover
41 F-VF 6.50
4C189 PR 26.00
4C348 G 5.00
4C356 VG- 10.50
4C408 VG 41.25
DONALD DUCK BEACH PARTY
5 VG-F 8.50
DONALD DUCK IN DISNEYLAND
1 VG-F 9.75
DOUBLE LIFE OF PRIVATE STRONG, THE
1 G+ 16.25
EAGLE COMICS (RURAL)
1 F 18.00
ELMO COMICS
1 F 10.50
slight chipping on back cover
EVERYTHING HAPPENS TO HARVEY
3 FR 3.00
FAMOUS STARS
1 10.00
Jimmy Stewart photo cover, loose cover
2 VG 20.00
photo cover
5 G-VG 21.50
Liz Taylor photo cover
FATMAN THE HUMAN FLYING SAUCER
1 VF- 10.00
2 VG- 5.00
cover glued to book
FEATURE COMICS
89 F-VF 16.25
2 slightly chipped corners
FELIX THE CAT
12 VG 6.75
FIGHT COMICS
18 G-VG 15.00
heavily chipped corner
50 7.00
loose cover
FIGHTING AMERICAN (HARVEY)
1 G-VG 4.00
FOX AND THE CROW
1 VG 59.50
loose staple
47 VG 5.00
68 F-VF 8.00
70 F-VF 8.00
75 F-VF 6.50
77 VF 7.50
78 F+ 5.75
79 F+ 4.00
loose staple
80 F-VF 6.50
81 VF 5.50
89 F-VF 4.75
90 VF- 5.00
91 VF 5.50
92 F-VF 4.75
93 F-VF 4.75
94 F- 3.50
96 F-VF 4.25
98 F 3.25
99 F-VF 4.25
101 VF 4.75
105 VF+ 5.75
106 VF 4.75
108 F-VF 4.25
FRISKY FABLES
V1 #2 FR-G 3.00
V1 #3 G+ 3.00
V2 #1 FR-G 3.00
V2 #2 G 3.00
V2 #5 VG 3.00
V2 #6 VG 3.00
V2 #7 FR-G 3.00
V2 #8 F-VF 7.00
V3 #5 VG 3.00
V3 #8 G 3.00
V4 #2 G-VG 3.00
V4 #5 VG-F 3.75
V2 #11 VG 3.00
GABBY HAYES WESTERN
2 G- 8.50
3 FR-G 5.75
4 FR-G 5.75
5 G-VG 11.00
6 G 5.00
7 G- 4.75
8 G+ 6.75
11 F 12.00
GANDY GOOSE COMICS
1 VG+ 3.50
loose staple
GRAND SLAM ACES
46 G-VG 15.00
Canadian Purple Rider, Commander Ste
GREEN HORNET COMICS
30 VF+ 27.00
heavily chipped inside corner
GUNFIGHTER
5 FR 25.00
GUNSMOKE
11 F 8.00
photo cover, loose staple
27 VF+ 16.25
4C844 VF 15.75
GUNSMOKE (YOUTHFUL)
3 FR-PR 5.00
Ingels cover and art
HAP HAZARD COMICS
1 G-VG 12.00
HAPPY COMICS
36 G+ 3.75
HARVEY HITS
1 FR 7.50
The Phantom
HAVE GUN, WILL TRAVEL
9 VF 13.50
HE-MAN
1 VG+ 9.75
HERBIE
23 VF 5.00
loose centerfold
HERE'S HOWIE
18 F- 6.00
HEROIC COMICS
25 F-VF 13.25
small chip missing on front cover
28 F+ 13.25
30 VG- 7.00
32 VG- 4.25
45 VG 5.00
72 VG 13.00
8 pages Frazetta art
HI HO COMICS
2 VG-F 8.50
HIGH ADVENTURE
4C949 F-VF 8.00
4C1001 F 5.25
HIGH CHAPARRAL
1 F 6.50
12 cent cover, photo cover
HOLLYWOOD FILM STARS
2 VF- 17.25
photo cover, small tear on cover
HOLLYWOOD FILM STORIES
3 VF- 9.75
2½" tears on cover
4 FR-G 3.75
HOMER THE HAPPY GHOST
1 FR-G 3.50
9 G-VG 3.00
11 G+ 3.00
13 G+ 3.00
19 G- 3.00
21 G-VG 3.00
22 VG- 3.00
HONEY WEST
1 F+ 14.00
photo cover
HOPALONG CASSIDY
24 VG- 12.75
27 VG-F 15.50
28 F 18.00
31 VG 10.25
33 VF- 18.00
slight chipping on back cover
35 FR-PR 3.00
36 3.00
ragged split cover
37 VF 23.25
38 VF- 21.75
40 VF- 18.25
41 21.75
46 F- 11.75
48 VF- 18.25
49 F-VF 12.00
chipped corner
56 F+ 16.25
59 VG+ 7.25
photo covers on #57-#70
60 F+ 12.00
61 VF- 14.75
64 FR-G 3.00
66 VF- 14.75
68 F+ 12.00
69 F-VF 13.75
70 F-VF 13.75
75 G+ 3.25
photo covers on #57-#84
76 VF+ 15.75
77 VF 13.25
80 F-VF 10.00
½" spine split
82 VF 13.25
83 VF 13.25
HOPALONG CASSIDY (DC)
132 G- 3.50
HOPE SHIP
1 G-VG 3.00
HORRIFIC
1 G-VG 14.00
3 G+ 10.75
bullet in head cover
4 VG+ 7.25
6 FR-PR 3.50
Jack the Ripper story
7 F 9.00
8 VG-F 10.25
9 VG+ 7.50
10 G+ 4.25
11 G-VG 4.00
12 3.00
loose cover
13 3.00
loose cover
HORRORS OF WAR
12 PR 3.50
HOT ROD AND SPEEDWAY
2 VG 8.25
Krigstein art
4 G-VG 3.00
HOT RODS AND RACING CARS
7 VG 3.00
8 G-VG 3.00
HOT STUFF
3 G+ 7.75
5 G-VG 10.25
7 G-VG 3.50
1" tear on back cover
8 G+ 4.25
10 G+ 4.25
11 G-VG 3.00
12 VG+ 3.25
15 VG-F 3.50
18 F 4.00
HOT STUFF SIZZLERS
3 VG 3.00
8 VG+ 3.00
HOUSE OF MYSTERY
103 F 6.00
114 VF- 8.50
HOUSE OF TERROR
1 F-VF 40.00
Kubert and Baker art pencil on back cover
HOWDY DOODY
2 PR 3.00
3 3.00
split cover
5 G+ 5.75
6 G+ 5.75
8 FR-G 3.00
9 G+ 3.00
loose cover
16 G+ 3.25
22 VG- 4.25
24 VG- 4.25
HUCKLEBERRY AND HIS FRIENDS
44 F- 7.50
Dell giant
HUCKLEBERRY HOUND
3 F-VF 3.75
subscription crease
4 VG-F 4.00
5 VG+ 3.75
6 VG 3.50
7 F 4.00
small tear on cover
9 VG+ 3.00
11 F+ 3.50
12 F+ 3.00
crease on back cover
13 VF 4.50
4C1050 VG- 3.25
4C1054 VF+ 9.00
4C1141 F+ 5.75
HUCKLEBERRY HOUND SUMMER FUN
31 VF+ 18.00
HUEY, DEWEY AND LOUIE BACK TO SCHOOL
49 F 10.00
HUMBUG
1 VG-F 14.00
Davis and Wood art
5 F 4.50
1" spine split
HUMDINGER
1 VG- 10.00
HUMPHREY COMICS
13 G-VG 3.00
14 F 3.50
writing on cover
HUNCHBACK OF NOTRE DAME
4C854 G 6.00
I LOVE LUCY COMICS
27 VG+ 11.25
29 VG 10.50
I SPY
1 VG-F 7.75
Bill Cosby photo cover on all
2 VF 9.75
3 F+ 7.50
4 VF 9.75
5 VF-NM 13.25
6 F+ 7.50
I'M DICKENS HE'S FENSTER
1 F 4.50
photo cover
2 VF+ 9.00
IDEAL CLASSICAL COMIC
4 G+ 15.00
IDEAL COMICS
1 G+ 6.75
INDIAN FIGHTER
4 VF 6.00
6 VF- 5.75
INDIAN WARRIORS
8 3.00
L.B. Cole cover ragged split cover
11 FR 3.00
L.B. Cole, White Rider
INDIANS
1 F- 14.50
White Indian, ½" tear on back cover
4 VF 8.00
chipped inside corner
INFORMER, THE
1 VG-F 7.75
2 VG- 4.25
3 G-VG 3.00
INSIDE CRIME
2 G-VG 14.50
used in SOTI
INVADERS, THE
1 F 8.25
photo cover, Spiegle art
2 F-VF 9.25
Spiegle art, photo cover
3 VF 10.75
4 VF- 10.00
Spiegle art, photo cover
IRON HORSE
1 F-VF 4.75
photo cover
2 F 3.00
IVANHOE
1 F 5.25
JACE PEARSON OF THE TEXAS RANGERS
9 VF 13.50
photo covers on all
12 F+ 9.25
13 VF 12.00
14 VG- 5.00
17 VF- 11.25
18 G+ 3.25
20 VF 12.00
4C648 VG+ 3.75
loose staple
4C1021 VG- 5.00
JACK ARMSTRONG
2 VG+ 11.50
4 VG-F 10.50
JACK THE GIANT KILLER
1 F+ 26.00
JAMBOREE COMICS
1 FR 3.00
JEANNIE COMICS
14 G+ 4.25
18 VG 6.75
19 PR 3.00
JEFF JORDAN U.S. AGENT
1 VG- 10.00
JET ACES
1 VG 6.50
1½" spine split
2 VG- 6.50
3 FR 3.00
loose staple
4 G-VG 4.50
JET POWER (I.W.)
2 F+ 4.25
JIM RAY'S AVIATION SKETCHBOOK
1 VG 24.75
2 VG 24.75
JIMMY OLSEN
16 FR 4.25
20 VG 12.50
31 G- 3.00
63 VG 3.00
loose staple
JINGLE JANGLE COMICS
32 G-VG 4.00
JOE PALOOKA
4 FR-PR 5.25
JOE PALOOKA COMICS (HARVEY)
7 VG-F 12.00
JOE YANK
10 VG+ 3.00
13 G 3.00
JOURNEY INTO FEAR
11 F- 11.25
¼" tear on back cover
12 VG 10.50
13 F 11.75
chipped corner
14 FR-G 4.00
15 VG 17.50
used in SOTI
18 FR 3.00
ragged split cover
19 FR-G 3.75
21 G+ 6.25
JUNGLE ADVENTURES (SUPER)
15 F-VF 4.00
reprints Jungle 152
¼" tear through book
JUSTICE LEAGUE OF AMERICA
14 F-VF 20.50
KATZENJAMMER KIDS, THE
1 6.50
loose cover
KRAZY KROW
2 PR 3.00
LASH LARUE WESTERN
V8 #80 VG+ 3.75
LAWMAN
8 VF-NM 18.00
photo cover
LENNON SISTERS LIFE STORY
4C951 FR 5.75
Toth art, photo cover
LI'L ABNER COMICS
62 VF+ 50.00
slightly damaged corner
LIBERTY COMICS
14 VG- 6.00
LIL ABNER
92 3.25
loose cover
LITTLE BIT
1 VG 4.00
LITTLE LULU
146 VF 12.00
LOIS LANE
17 VG+ 5.00
coupon cut out
LONE RANGER, THE
136 VF+ 25.25
139 VF- 19.75
LONG BOW
1 G+ 6.75
LUKE SHORT'S BRAND OF EMPIRE
4C771 G+ 3.00
MAGIC COMICS
34 G- 5.75
MANY LOVES OF DOBIE GILLIS
13 VG-F 7.25
MARVEL TALES
106 FR 7.25
129 G-VG 7.25
130 FR-G 3.50
MASTER COMICS
65 FR 4.25
73 FR 4.25
MAVERICK
11 VG 6.75
James Garner photo cover
MEN IN ACTION (ATLAS)
8 G-VG 3.00
MERRILL'S MARAUDERS
NN VF-NM 9.00
12-510-301
MERRY GO ROUND COMICS
1 VF- 10.00
MERRY MOUSE
2 G-VG 3.50
MICKEY FINN
12 F-VF 6.00
MICKEY MOUSE
53 FR-G 3.00
4C194 G- 10.50
4C231 VG- 9.50
loose staple
4C261 G+ 9.50
4C279 F+ 23.00
4C296 G-VG 10.00
4C304 VG-F 11.25
4C313 F 14.50
4C325 VG- 10.25
4C334 VG 10.25
4C343 F- 10.00
4C352 F 10.50
4C362 G+ 4.75
4C387 F 10.50
4C411 F- 8.75
MISTER UNIVERSE
5 VG 5.50
MONKEYSHINES COMICS
1 5.00
split cover
MONTE HALE WESTERN
46 G-VG 9.00
MOON MULLINS
4C81 G+ 6.75
MORE FUN COMICS
59 FR 110.00
112 VG 8.50
loose centerfold
114 G-VG 10.00
MOTION PICTURE COMICS
106 FR-G 16.25
photo cover
112 VG 24.75
photo cover
MOVIE COMICS
4 VG 43.00
Matt Baker art
MR. DISTRICT ATTORNEY
6 VG 14.75
7 VG 11.25
11 FR-PR 3.00
56 VG- 4.25
MURDER INCORPORATED
5 FR-G 5.00
MUTT AND JEFF
6 G+ 12.25
12 F- 15.75
13 VG+ 13.25
22 VG- 9.25
37 G 3.00
MY GREATEST ADVENTURE
53 VG 4.50
MYSTERIOUS ADVENTURES
16 G-VG 18.50
MYSTERY IN SPACE
63 VG 8.75
70 VF 18.00
NYOKA THE JUNGLE GIRL
54 FR 3.00
60 FR 3.00
OFFICIAL TRUE CRIME CASES COMICS
24 VG- 8.50
first issue
ON THE DOUBLE
4C1232 VG- 3.75
Danny Kaye photo cover
OSCAR COMICS
3 FR-G 3.00
OUR ARMY AT WAR
81 PR 6.00
1st Sgt. Rock
83 FR 5.25
182 F-VF 6.50
Adams art
183 VF+ 9.00
186 F 5.00
OUR FIGHTING FORCES
8 3.00
split cover
14 G-VG 5.00
OUR GANG COMICS
18 VG 16.25
loose centerfold
PEANUTS
4C969 G-VG 6.50
PEP COMICS
118 VG 5.00
PETER RABBIT
16 G-VG 3.75
31 F 6.00
PICNIC PARTY
7 G+ 4.50
Dell giant
PICTURE STORIES FROM AMERICAN HISTORY
3 F 8.25
1" tear on front cover
PICTURE STORIES FROM THE BIBLE (NEW)
2 F+ 22.00
1945
PICTURE STORIES FROM THE BIBLE (OLD)
1 G-VG 12.00
2 F+ 26.50
1942
4 F- 19.25
PLANET COMICS
54 FR 16.50
POLICE ACTION
5 VG 4.25
POLICE BADGE #479
5 G-VG 3.50
POLICE COMICS
75 G+ 13.50
112 3.00
loose cover
POPULAR COMICS
20 F 29.00
loose cover
PORKY PIG
4C112 G-VG 11.00
4C191 G-VG 7.25
4C277 VG- 3.00
loose staple
4C311 FR 3.00
4C351 F 6.00
RAGGEDY ANN AND ANDY
4C306 VG-F 7.75
RANGERS COMICS
28 F 30.00
REAL CLUE CRIME STORIES
V3 #2 3.00
loose cover
REAL WESTERN HERO
74 VG-F 18.50
RED BAND COMICS
3 G+ 8.50
RED FOX
15 VG- 13.75
RED RYDER COMICS
25 G-VG 14.50
26 VG-F 21.00
27 G+ 11.00
29 FR-PR 5.00
31 G-VG 14.50
37 VG 11.25
RED WARRIOR
1 VG 8.75
REDSKIN
3 VF 9.00
REG'LAR FELLARS
5 F- 7.50
6 VG 5.75
REGGIE
16 FR 3.00
17 VG+ 7.00
REGGIE AND ME
19 VG-F 4.25
REGGIE'S JOKES
1 VG 3.75
RETURN OF THE OUTLAW
6 G-VG 3.75
REX ALLEN COMICS
4 G 3.75
14 VG- 6.50
18 F 7.00
subscription crease
20 FR 3.00
RIBTICKLER
1 VG- 5.00
loose cover
3 FR 3.00
RICHIE RICH
76 VG-F 3.25
RICHIE RICH RICHES
1 VG-F 5.25
RIFLEMAN, THE
5 VF 15.75
RIN TIN TIN
17 VG- 3.75
RINGO KID WESTERN
1 VG-F 15.00
RIO CONCHOS
NN VG 5.25
RIOT
1 3.00
Russ Heath art, split cover
2 VG+ 7.00
3 VG- 5.75
RIPCORD
4C1294 VF 13.25
ROBIN HOOD (DELL)
1 F- 3.00
ROBIN HOOD TALES
1 VG+ 8.75
loose staple
2 G+ 9.75
Matt Baker art
8 G-VG 11.25
11 VG 14.25
ROBINSON CRUSOE
1 F 3.00
ROCKY AND HIS FRIENDS
4C1128 3.25
split cover
ROCKY AND HIS FRIENDS
4C1128 F+ 18.50
4C1311 G-VG 7.75
ROCKY LANE WESTERN
10 PR 3.25
18 VG-F 12.00
20 FR-PR 3.00
21 3.50
loose cover
82 G 3.00
ROCKY LANE'S BLACKJACK
29 FR-G 3.00
ROD CAMERON WESTERN
4 VG+ 13.50
address stamp on cover
ROY ROGERS AND TRIGGER
135 G 3.00
139 VF+ 16.75
140 G+ 3.75
ROY ROGERS COMICS
4 FR 9.00
79 3.00
loose cover
81 3.00
loose cover
93 3.00
loose cover
128 3.00
loose cover
ROY ROGERS' TRIGGER
4 FR-G 3.00
5 FR-G 3.00
RUDOLPH THE RED NOSED REINDEER
1952 3.00
split cover
1955 3.00
split cover
1957 3.00
split cover
1961 3.00
loose cover
RUFF AND REDDY
4C981 G 3.00
4C1038 VG 3.00
SAD SACK 3-D
1 G-VG 12.25
no glasses
SAILOR SWEENEY
14 FR 3.00
SAINT DETECTIVE CASES
8 G 10.00
SAM HILL
2 VG-F 5.25
4 G+ 3.25
5 G-VG 3.50
7 FR 3.00
SAMPSON (2ND SERIES)
12 VG-F 10.00
Wonder Boy Rocker Man app.
SANTA CLAUS FUNNIES
4C128 9.00
Walt Kelly art, loose cover
4C205 PR 5.50
4C302 G-VG 4.25
4C607 G-VG 3.00
loose cover
4C867 VG-F 4.75
4C958 F- 5.00
4C1063 VG- 3.50
4C1274 VG-F 3.50
SANTIAGO
4C7234 F- 5.00
Kinstler art, Alan Ladd photo cover, chipped corner
SCREAM COMICS
1 FR 4.50
SEA HUNT
7 VF+ 19.00
Lloyd Bridges photo cover
10 VF+ 19.00
SHOWCASE PRESENTS
9 FR 18.75
SIX GUN HEROES
1 VG- 40.50
photo cover
32 VG+ 3.25
address stamp on cover
48 F 4.00
59 VG-F 4.25
60 VF-NM 8.00
62 VF+ 7.25
65 VF-NM 8.00
71 VF+ 7.25
SLUGGER OF THE LITTLE WISE GUYS
1 VG 3.75
SMASH COMICS
65 PR 3.00
82 F- 8.00
½" tear through book
SMILIN' JACK
NN 4.50
Popped Wheat giveaway
SMITTY
2 VG- 6.00
SON OF FLUBBER
NN F-VF 18.25
SPACE SQUADRON
2 FR-G 9.50
SPARKLER COMICS
48 VG- 9.25
SPARKLING STARS
8 G-VG 3.75
SPECTACULAR FEATURE MAGAZINE
11 G-VG 20.00
Samson and Delilah
SPEED COMICS
39 F- 20.00
small chip missing on front cover
42 VF 45.00
⅛" tear on spine
SPELLBOUND
19 VG+ 4.50
½" x ¾" piece missing on cover
SPORTS ACTION
9 3.00
no back cover
13 G+ 5.00
Krigstein art
SPY FIGHTERS
8 VG+ 4.50
14 VG 3.00
loose staple
SPY HUNTERS
17 F 5.00
18 3.00
loose cover
STEVE CANYON COMICS
6 G-VG 16.50
Caniff/Powell art
STEVE DONOVAN WESTERN MARSHALL
4C880 VG 4.00
photo cover
STEVE ROPER
1 VG+ 10.75
STEVIE
6 G+ 3.00
STORIES BY FAMOUS AUTHORS ILLUSTRATED
11 VG-F 24.00
12 G-VG 17.00
STRAIGHT ARROW
6 VG 6.75
address stamp on cover
STRANGE PLANETS (SUPER)
12 VF- 28.00
reprints Orlando 'Rocket to the Moon'
15 VF-NM 9.00
STRANGE STORIES OF SUSPENSE
8 G-VG 5.25
Williamson/Mayo art, ½" tear on front cover
STRANGE SUSPENSE STORIES
53 F+ 16.00
Ditko art
STRANGE TALES
18 FR 4.75
20 G-VG 11.50
32 G 5.50
60 G 3.00
STRANGE TALES OF THE UNUSUAL
2 VG- 7.00
10 G+ 3.75
SUB-MARINER
40 VG 42.75
2 ripped interior pages
SUGAR AND SPIKE
88 VF+ 7.25
89 VF 6.00
90 VF-NM 8.00
91 VF+ 7.25
92 VF+ 7.25
93 VF+ 7.25
94 F-VF 5.25
95 VF+ 7.25
96 VF+ 7.25
97 VF- 5.75
98 VF- 5.75
SUPER CIRCUS
1 G-VG 4.75
SUPER DOOPER COMICS
7 FR-G 3.50
SUPER DUCK COMICS
16 VG- 6.00
SUPER MAGICIAN COMICS
V5 #4 VG- 6.50
SUPER MYSTERY COMICS
5 5.00
loose cover
SUPERBOY
15 VF 156.75
37 G-VG 20.00
43 VG 15.75
missing top staple
46 FR-G 6.75
47 FR 6.00
53 G- 5.50
71 FR 3.00
76 FR-G 3.00
88 F 6.75
93 G+ 5.00
10th Legion appearance
100 VF+ 20.00
SUPERCAR
2 VF+ 11.00
SUPERMAN
140 G-VG 6.00
144 F-VF 13.00
151 VG 5.50
SUPERMAN ANNUAL
6 VG+ 4.75
SUSPENSE (MARVEL)
3 F-VF 27.25
8 G+ 5.75
20 VG 3.50
3" tear on front cover
25 F-VF 11.50
electric chair cover, 1" tear on front cover
28 VG- 6.25
29 VG+ 4.00
loose staple
T.H.E. CAT
1 F- 4.25
3 F+ 4.25
TAILSPIN TOMMY (BEST SELLER)
1 FR 6.00
TALES CALCULATED TO DRIVE YOU BATS
1 VG 7.50
TALES OF HORROR
5 G 4.00
TALES OF JUSTICE
54 F+ 9.50
65 VG 3.50
TARGET
V6 #5 F-VF 5.25
TARZAN
16 PR 5.50
28 VG 18.00
29 G 8.00
53 VG+ 8.50
55 G+ 4.00
60 VG 6.50
65 F-VF 5.00
subscription crease
79 VF 9.00
120 VF 6.00
122 VF-NM 6.00
123 F-VF 4.00
TEENA
15 G+ 3.00
TERRORS OF THE JUNGLE
8 G 8.00
TERRY TOONS
10 FR-G 7.00
13 VG- 10.50
38 VF+ 200.00
1st appearance of Mighty Mouse
TEX RITTER WESTERN
7 G-VG 12.75
37 VG- 4.00
TEX TAYLOR
9 VG 11.75
TEXAN (ST. JOHN), THE
1 VF- 22.25
¼" tear on front cover
4 VG+ 17.50
Matt Baker cover/art
12 F-VF 30.00
all Matt Baker
TEXAS KID
3 VG- 3.00
loose staple
THIEF OF BAGHDAD
4C1229 F-VF 27.50
photo cover
THIS IS SUSPENSE
23 G- 8.00
Wood art
THIS IS WAR
6 3.00
Toth art, split cover
THIS IS YOUR LIFE DONALD DUCK
4C1109 3.00
loose cover
THIS MAGAZINE IS HAUNTED
1 VG-F 32.25
Evans art
2 F-VF 40.00
3 3.50
split cover
4 FR 3.75
THIS MAGAZINE IS HAUNTED (CDC)
15 VG 8.00
16 3.00
Ditko cover, split cover
20 G+ 4.75
21 FR-G 6.50
Ditko cover and Evans art
V2 #14 FR-PR 5.00
Ditko cover and art
V2 #15 3.00
split cover
V2 #16 3.25
Ditko art, split cover
THIS MAGAZINE IS HAUNTED (FAWCETT)
1 VG-F 32.25
Evans art
2 F-VF 40.00
3 3.50
split cover
4 F-VF 21.50
5 G-VG 16.00
6 F-VF 18.00
7 VF- 18.75
slightly chipped corner
8 G 4.25
9 VG- 8.50
10 F-VF 15.00
severed head cover, 1"x1" piece missing on 2 pages
13 VG-F 13.25
severed head story
14 G+ 5.50
THOSE MAGNIFICENT MEN IN THEIR FLYING MACHINES
NN VF 9.00
photo cover
THREE CHIPMUNKS
4C1042 G-VG 3.00
THREE DIMENSIONAL TALES FROM THE CRYPT
2 FR 24.00
THREE MOUSEKETEERS (1ST SERIES)
4 VG-F 7.00
6 3.00
split cover
9 VG-F 6.00
12 VG- 3.25
13 VG 3.50
14 G-VG 3.00
15 VG- 3.25
17 VG 3.50
20 G-VG 3.00
21 VG-F 4.00
22 VG-F 4.00
THREE MOUSEKETEERS (2ND SERIES)
1 VF+ 3.00
2 VF+ 3.00
3 VF-NM 3.00
4 VF-NM 3.00
5 VF-NM 3.00
6 VF-NM 3.00
7 VF-NM 3.00
THREE STOOGES
6 VG 8.00
photo covers on all
7 3.00
loose cover
8 VG- 7.50
9 F- 10.00
10 F 10.50
11 G+ 5.50
12 VG-F 10.50
13 VG 9.25
14 VG 9.25
15 VG- 10.25
16 VF- 19.75
17 F+ 5.75
1½" tear on front cover
18 VF- 19.75
19 VG-F 10.50
20 F- 11.75
21 VG+ 6.50
22 G- 4.25
23 VG-F 6.75
24 F 8.00
25 F- 7.50
26 VG-F 6.50
27 VF- 12.25
28 F+ 10.25
29 F-VF 11.50
30 VF 13.25
37 VG-F 5.00
38 VF 9.25
39 F-VF 8.00
41 VG-F 6.75
42 VF-NM 12.25
43 F-VF 8.00
44 VG 4.50
45 VF+ 11.00
46 VF 9.25
47 G-VG 3.75
48 F+ 7.00
50 VF+ 11.00
51 F- 6.00
no photo cover
52 F-VF 8.00
photos covers on all
54 F-VF 8.00
4C1078 F 13.50
photo cover
4C1127 VG-F 13.25
photo covers on all
4C1170 VG- 11.00
4C1187 F- 15.00
THREE STOOGES (JUBILEE)
2 PR 13.50
Kubert and Kamen art, scarce
THREE STOOGES (ST. JOHN)
1 FR-G 25.50
Kubert art
THRILLING COMICS
75 VG+ 7.00
76 F-VF 13.00
TILLIE THE TOILER
4C 8 G- 9.25
4C 106 VG-F 11.25
4C 132 F- 12.50
4C 150 VG+ 6.75
TIM HOLT
6 G-VG 17.25
7 FR 5.00
16 G-VG 8.75
18 VG- 10.00
19 G 3.75
41 7.50
3-D effect cover, loose cover
TIM TYLER COWBOY
11 VF- 15.75
⅛" tear on front cover
15 VF- 10.00
signature in pencil on cover
TINY TOT COMICS
6 G 8.00
TIP TOP COMICS
162 F-VF 5.75
subscription crease
184 G-VG 5.00
TIP TOPPER
1 G- 4.00
TOM AND JERRY COMICS
87 VF 9.00
TOM MIX WESTERN
8 G-VG 20.00
10 G+ 15.00
12 G-VG 14.50
TOMAHAWK
4 VG-F 26.75
9 VG+ 17.25
10 F+ 28.50
TOP SECRETS
3 G-VG 9.00
TREASURE COMICS
2 F- 11.00
6 G-VG 9.00
Krigstein art
12 VF 15.00
TRUE SPORT PICTURE STORIES
V2 #3 FR 3.00
V2 #8 VG-F 8.50
V2 #9 F-VF 10.00
miscut
V3 #3 VG+ 6.75
V2 #10 VF- 16.25
TRUE STORIES OF ROMANCE
1 VG-F 18.00
TRUE TO LIFE ROMANCE
21 VF 35.00
L.B. Cole cover
TUBBY
24 VG+ 6.75
TUROK SON OF STONE
16 F- 8.75
19 VG- 6.50
21 VF- 8.50
22 VG- 4.25
24 F+ 5.75
29 VF-NM 10.00
TWILIGHT ZONE
22 VF 3.00
TWO FISTED TALES
26 G 9.00
2 binder holes
32 G-VG 10.25
2 binder holes
TWO GUN KID
44 F-VF 5.00
45 G+ 3.75
Jack Davis art
55 G+ 3.00
TWO GUN WESTERN (1ST SERIES)
5 VG- 7.00
12 VF- 8.50
TWO GUN WESTERN (2ND SERIES)
4 VF+ 32.00
Apache Kid, Ditko art
7 G+ 3.00
12 F-VF 8.00
UNCANNY TALES
11 VG+ 9.75
31 F+ 7.00
34 VG 4.50
35 F 6.00
44 G 3.00
46 G+ 3.50
47 G+ 3.00
55 FR 3.00
UNCLE DONALD AND HIS NEPHEWS
38 VG- 7.00
Dell giant
UNCLE SCROOGE
13 FR 4.50
30 F- 14.25
34 F-VF 20.00
4C456 VG 54.75
chip missing on front cover
UNCLE WIGGILY
4C179 G+ 11.50
Walt Kelly cover
UNDERWORLD
7 VF+ 20.75
UNDERWORLD CRIME
2 G 3.50
5 VG- 6.00
UNKNOWN WORLDS
9 VF-NM 12.00
28 VF- 7.00
VENUS
12 VG- 34.75
VIC VERITY MAGAZINE
3 VG 7.25
VOYAGE TO THE BOTTOM OF THE SEA
4C1230 F- 7.50
WALT DISNEY'S COMICS AND STORIES
64 VG 34.50
111 VG 9.75
113 G+ 3.50
115 FR-G 3.00
116 VG- 4.75
WALT DISNEY'S COMICS AND STORIES
120 F-VF 7.00
signature on cover
121 VG+ 5.25
123 G-VG 4.00
125 F- 18.25
1st Junior Woodchucks, Barks art
127 VF 17.50
signature on cover
128 VG+ 11.25
150 VG- 5.00
168 G+ 3.25
178 VG- 4.25
181 F+ 8.25
208 G- 3.00
211 VG-F 8.00
214 VG 3.75
215 VG-F 4.25
218 VG-F 3.75
1" piece of tape on spine
222 VG 3.75
231 VG 3.50
1" tear on front cover
232 VG 3.50
236 VG+ 4.00
241 VF 9.00
244 VF 9.00
246 F 4.50
249 F-VF 8.00
252 F- 4.50
WAMBI JUNGLE BOY
9 G-VG 7.25
WANTED COMICS
11 VG+ 7.00
WAR ACTION
1 VG 6.75
WAR ADVENTURES
11 G-VG 3.25
WAR BIRDS
2 G-VG 5.00
WAR COMICS
8 VG 4.25
9 FR-G 3.00
11 3.00
loose cover
WASHABLE JONES AND THE SCHMOO
1 VG+ 17.00
loose staple
WEB OF EVIL
15 VG 8.00
18 VG 8.00
20 G-VG 6.75
WEB OF MYSTERY
15 VF 14.00
small chips missing on front cover
WEIRD ADVENTURES
2 G 7.50
WEIRD SCIENCE FANTASY
25 PR 11.00
WEIRD TERROR
7 G-VG 7.50
WEIRD THRILLERS
1 VG 27.00
WESTERN ADVENTURES
2 FR 3.75
4 VG-F 7.00
½" tear on front cover
5 VG+ 5.75
loose staple
WESTERN COMICS
84 VF- 8.50
WESTERN FIGHTERS
7 G+ 5.25
8 VF+ 11.25
¼" spine split
9 VF 11.25
10 VG-F 9.50
Krigstein art
11 VG- 35.25
Williamson/Frazetta art
V2 #2 VF 9.00
V2 #5 F+ 7.00
WESTERN GUNFIGHTERS
22 F-VF 35.25
Wood art
24 VG-F 10.00
WESTERN HEARTS
2 G+ 20.25
Frazetta/Williamson art
WESTERN HERO
76 G- 8.00
79 G-VG 8.50
85 FR-G 4.25
90 G-VG 5.00
loose staple
106 G+ 5.50
WESTERN KID
1 F+ 20.00
10 G-VG 3.75
14 F+ 7.00
WESTERN LOVE
3 F 11.25
photo cover, small chip missing on front cover
WESTERN OUTLAWS
1 G 5.00
2 VG+ 3.50
1¼" tear on front cover
5 F-VF 9.00
12 VG 4.50
WESTERN OUTLAWS AND SHERIFFS
62 F-VF 12.50
WILD
1 G- 4.75
2 VG-F 10.00
3 G-VG 6.50
4 VG 8.00
5 VG-F 9.00
WILD BILL HICKOK
13 VG+ 5.25
WILD WEST
1 VF- 35.50
WILD WESTERN
3 G-VG 12.00
first issue
55 F-VF 18.00
Williamson art
WINGS COMICS
53 G+ 8.25
WITTY COMICS
2 VG+ 5.50
WONDER WOMAN
120 F-VF 9.00
121 VF 9.00
122 VF 9.00
123 VF 9.00
124 VF- 8.50
128 VG+ 4.00
133 VF+ 9.00
WORLD'S FINEST COMICS
17 FR-G 38.00
113 F 8.00
YAK YAK
4C1186 F 8.50
Jack Davis cover/art, small chip missing on front cover
YELLOWJACKET COMICS
7 VF- 35.50
YOUNG KING COLE
V3 #6 F- 5.00
½" piece of tape on spine
ZORRO
13 F 6.00
Warren Tufts art, photo cover
14 VF+ 12.75
photo cover

Koplow Games 6
The NICE DICE Company
The TUBE DICE specialist

Just when you thought it was safe to go back to the classifieds . . . The Swamp Thing, returns next week.

IS YOUR POCKET CHANGE WORTH MONEY?

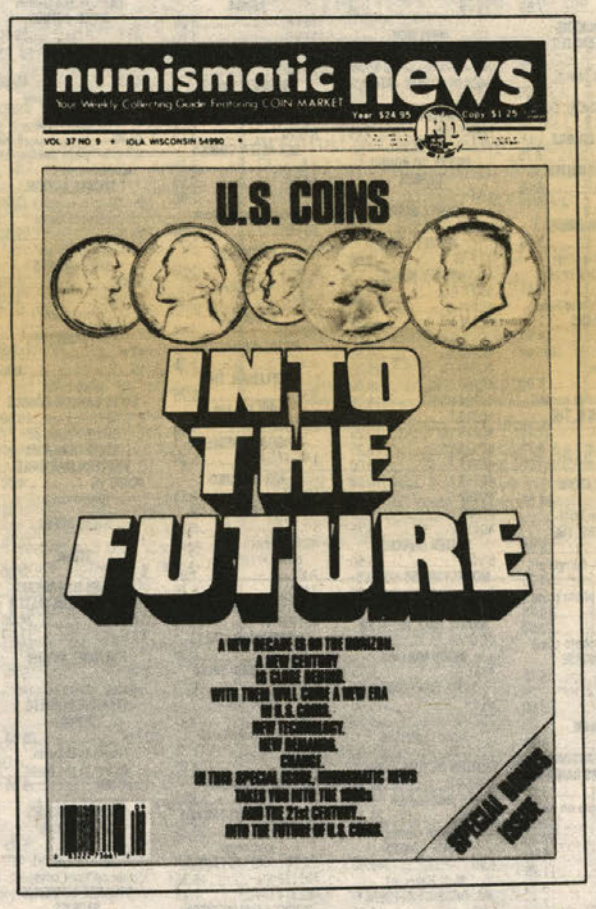

Did you root through your dad's pocket change when you were a kid, hoping to fill a few more holes in your newest coin album?

If you did, there's a good chance you've still got the makings of a first-rate coin collector locked inside.

You might not remember much about the early days, but right now there's major change looming on the coin collecting horizon.

There's a distinct possibility of new coin designs for our circulating coinage — cent, nickel, dime, quarter, and half dollar. And we'd like to tell you all about it.

Numismatic News, the hobby's leading weekly, is putting out a special edition in 1988. And it will cover the entire spectrum as we speculate on the future of each coin denomination, (Will the coins you now spend everyday be worth more as collectibles?) and take a fond look back at other periods of redesign in U.S. coinage history.

Numismatic News is the periodical that launched Krause Publications. And in it you can expect the same timely, informative reports on the U.S. coin hobby that you have been getting regularly in the comic collecting hobby through COMICS BUYER'S GUIDE.

FREE COLLECTIBLE ISSUE

Simply fill in the coupon below and mail it in, and we'll send you our special 1988 issue, **U.S. Coins — Into The Future.** It's yours, absolutely FREE.

Offer ends June 1, 1988

numismatic news
700 E. State St., Iola, WI 54990

( ) Yes! Send me the special **U.S. Coins — Into The Future,** absolutely FREE.

Name _____

Address _____

City _____

State _____ Zip _____

To receive your special issue, we must receive this filled out coupon by June 1, 1988.

Mail to:
Numismatic News, Circulation Dept.
700 E. State St., Iola, WI 54990

EBE

COMICS
(From Page 38)

down The Molar who has escaped from prison where he was serving time for stealing wood, so Uncle Billy has to . . . Well, as you can see, things are about as much the same as they have ever been. There's even a brief but inexplicable cameo appearance by Cerebus. Grade: A.

• ***Insane*** ($1.75) is a parody comic book (not a rarity) which is truly funny (which is a rarity). The Godzilla parody is mildly funny, the X-Men parody is less so, but the Grimjack parody is hilarious. Story and art on "Dim Jack" is by Hilary Barta (with a "script assist" by Stephen D. Sullivan) and I am filled with admiration for it. The once fine art of parody has fallen on bad times with all the humorless parody attempts flooding the market; *Insane* could bring it back to the level it once attained. Grade: A.

DC Comics

• Into my hands, at approximately the same time, came three very different versions of *Action Comics.*

Action Comics #1 (50¢) is a 16-page reprint of the first Superman story along with a gallery of *Action Comics* covers. The price is reasonable and the story is packed like an egg with many of the elements that made the series a success: fast action, wish fulfillment, frustrated romance, humiliated bullies, and the exposure of villainy in high places.

Action Comics #600 ($2.50) brings Superman's much-touted romance with Wonder Woman to a non-climactic climax (the phrase "much ado about nothing" comes to mind), Lois softens toward Clark and then hardens again, something finally goes wrong — very wrong — for Luthor, and Superman faces a major problem (about which, see my remarks about *Superman* #18, a few paragraphs further along). I'm pleased that there is a thread of continuity through the stories in this issue, but I'm disappointed that this issue is not complete in itself. The lead story is a continuation from preceding issues and the final "story" is continued in *Superman* #18 (*not* #19, as it says as the end of *Action* #600).

And then there is ***Action Comics Weekly*** #601, which I have read in photocopy form. In the Green Lantern story, Hal Jordan invades a foreign country and breaks its laws (the fact that the country is South Africa does not make Jordan's actions right) and Star Sapphire comes to Earth to wipe out the survivors of the Green Lantern Corps; Wild Dog goes back into action in a chapter which essentially is complete in this issue but will be continued; a new Secret Six is called together to replace the originals who have become incredibly aged; Superman appears in what is essentially a Sunday comics page — a very *good* Sunday comics page; Deadman interferes in a CIA drug-smuggling operation; Blackhawk becomes a wandering soldier of fortune at the end of World War II.

These chapters are brief but generally give an idea of what to expect from the series, except for the Blackhawk and Secret Six chapters, in which the authors are still clearing their throats. *The Secret Six* was a complex and extremely interesting failed series, one I loved and one which I feel was simply ahead of its time. Instead of throwing out the entire series, as has been done here, I would rather that the original stories were reprinted and the story continued to its conclusion (one member of the group is secretly the group's leader and only one member was eliminated from suspicion before the original series ended).

I didn't much care for the Green Lantern story, I don't like the sordid Blackhawk as revised for the '80s reader, and I doubt very much that I'm going to like the new Secret Six, though I will try to maintain an open mind. Still, there is quite a bit to like in *ACW.* Surprisingly, my favorite is the weekly Sunday page of Superman, an outstanding comic *strip.* I'll need to see a few issues — which won't take long, once the series begins — to give a definite grade, but this issue rates a B.

• I was disappointed with "Ten Nights of the Beast," which concluded in ***Batman*** #420 (75¢) after four issues in which Batman and The KGBeast just went from battle to battle, concluding with yet another fight in a sewer. Y'know, many years ago, Katharine Hepburn was making a movie in Venice and a scene called for her to fall into a canal. She contracted an ear infection from that canal water which continues to flare up from time to time. The water in Venice's canals is (marginally) cleaner than the water in Gotham City's sewers is likely to be and Batman spent an awful lot of time submerged in — and swallowing — sewage lately, in *Batman* and in *Detective Comics.* Considering how many open wounds and abrasions he had incurred from his battles during and just prior to his immersions (and, even more seriously, I'm not making up the part about his swallowing sewage), the possibilities for infection are truly horrifying. A shower and liberal applications of mercurochrome aren't going to be enough.

• In *Secret Origins* #5, The Crimson Avenger was finally given an origin story, nearly 50 years after his first appearance and several years after the story of his death had appeared as part of the "Whatever Happened to" series in *DC Comics Presents.* That origin story, which tied in with the real-life events surrounding Orson Welles' broad-

(COMICS, Page 45)

CARL BLOMGREN

PO Box 3597, San Rafael, CA 94912
(415) 456-7610

I've tried to price these comics reasonably and as a further incentive on orders over $100 take 10% off. ALL COMICS ARE VF-NM UNLESS NOTED. ADD $2.00 POSTAGE.

CEREBUS
8-12 ..... $30.00 @
13-15 ..... 25.00 @
16-18 ..... 18.00 @
19, 20 ..... 15.00 @
21 ..... 35.00
22 ..... 18.00
23-31 ..... 6.00 @
32-34 ..... 4.00 @
35 ..... 5.00
36-38 ..... 3.00 @
39-50 ..... 2.50 @
51 ..... 8.00 @
52, 53 ..... 4.00 @
54-56 ..... 5.00 @
57-60 ..... 3.00 @
61-63 ..... 4.00 @
64-68 ..... 2.50 @
69-74 ..... 1.50 @

Cerebus
Jam #1 ..... 2.50

Swords of Cerebus
Vol. 1 ..... 10.00
Vol. 2 ..... 10.00

LOVE AND ROCKETS
(1982) Color cover #1 .. 50.00

TEENAGE MUTANT NINJA TURTLES
#4 (1st print) 7.50

MARVEL COMICS

CAPT. AMERICA
111 (Steranko) 6.00

CONAN
25 ..... 4.50
26 ..... 4.00
27, 28, 29 ..... 3.50 @
30 ..... 3.00
31 ..... 2.50
37 (Adams) 3.50
38-40 ..... 2.00
41, 46, 47 ..... 1.50
51, 55-58 ..... 1.00
60, 63-65 ..... 1.00
71, 73, 74, 77-81, 83, 84, 86, 88-92, 95, 97, 98 .... .75 @

MARVEL PREMIERE
Dr. Strange (Smith)
#3 $5.00, #4 ..... 2.50

MARVEL SPOTLIGHT
Ghostrider #5 ..... 4.00

MARVEL FANFARE
#1 ..... 8.00
#2 ..... 9.00

UNCANNY X-MEN
125 ..... 8.00
127 Fn 7.00
134 ..... 5.00

DC COMICS

NEW TEEN TITANS
12-15 ..... 2.50
17-23, 25 ..... 1.50
26-39 ..... 1.00
40-42, 44 ..... 1.50
45-47 ..... .75
Annual 1, 2 ..... 1.00 @
(Direct sales series)
#2 ..... 1.50
IBM/Drug issue VG plus 2.00
Soft Drink/Drug issue VG 1.50
TALES of N.T.T. Mini Series #1 $1.00; #2, 3, 4 .. .75 @

SHADOW (1973)
Kaluta art #1 ..... .75

SWAMP THING
1st Swamp Thing
House of Secrets #92 ... 15.00
Wrightson art

SWAMP THING
1 ..... 5.00
2 ..... 2.50
5-7 $1.50, 12-17 ..... .75

DC COMICS

SAGA OF SWAMP THING
#1 ..... 1.00
#21 ..... 14.00

MAGAZINES

VAMPIRELLA
4, 6 VG 4.00
8, 9, 10 $4.00, 10 VG 2.00
11 VG $2.00, 12-15 ..... 3.50
16-18, 20, 21, 23-25 ..... 2.50
26, 28-30, 32-39 ..... 2.00
50 FN $1 Annual, #1 VG 10.00

EERIE
39, 43, 46, 54, 56, 58, 60, 62, 68, 1972 Annual FN ..... 1.00 @

POGO BOOKS
Pogo (1951) 1st VG plus 25.00
Incompleat Pogo 1st VG 15.00
Pogo Stepmother Goose 1st VG scuff on cover 15.00
Potluck Pogo Fair-Good 5.00
Ten Ever-Lovin Blue-Eyed Years With Pogo 1st ed. hardcover with DJ VG 45.00

SPIRIT
(Kitchen Sink 1973 comic size) #1, #2 ..... 3.00 @
Mag. size #18 ..... 2.00
Warren Mag. (1974) Spirit #1 ..... 5.00

SAVAGE TALES
(1973) #2 (Conan by Smith) 5.00
#3 ..... 3.00
#5 ..... 3.00
#6 ..... 1.50

COMICS
(From Page 44)

cast of an adaptation of H.G. Wells' *The War of the Worlds,* was one of the best origin stories I've read and an outstanding story in its own right.

(It is ironic that the two best Crimson Avenger stories are about his "birth" and his death — and that both were written years after his original series was over and mostly forgotten.)

Now, Roy and Dann Thomas, who wrote that superb origin story, have been given a four-issue mini-series to tell what happened to The Crimson Avenger immediately after Oct. 30, 1938. ***Crimson Avenger*** #1 ($1) gets off to an excellent start with very good art by Greg Brooks and a story involving "The Crimson" fighting Nazis in America at a time when Americans still treated Nazis as a quaint joke and went to parties where everyone dressed like Adolf Hitler. Grade: A.

• The movies have always been castigated for buying a classic work and changing everything but the title and one or two parts of the basic premise. This is a form of literary hooliganism which has been roundly condemned. DC Comics deserves no less for the travesty they have made of ***Flash Gordon*** #1 ($1.25), in which they have turned a hero into a jerk, a heroine into a Lois Lane clone, and Mongo into an ecologically unsound planet.

Flash, who never swore in decades of comic strips, comic books, movies, television, or books, swears three times in the first three pages of this dreadful comic book. He starts winning our hearts by driving 110 mph on wet streets because "playin' it safe is for *wimps.*" ("Wimp" is his favorite epithet.)

Even when he is fighting a monster stolen from *The Empire Strikes Back*, he demonstrates no courage, no nobility. There is nothing to admire in him. He is a pig.

Everyone connected with this comic book should be ashamed. Create your own character; don't take an existing one and turn him into dung. Demonstrate your originality: Create a space-faring hero who will last as long as *Flash Gordon* — then you'll have the right to revise Alex Raymond's version to show how it *should* have been done. Can you say *chutzpah*, boys and girls? I knew you could. Grade: F.

• Superman and The Crimson Avenger were born 50 years ago, which makes them kids to Lee Falk's comic-strip costumed hero. *The Phantom* first appeared in newspapers early in 1936, a couple of years after Falk's first super-hero strip, *Mandrake the Magician.* Falk has written both strips ever since — talk about super-heroes.

(COMICS, Page 46)

For serious comics collectors only:

Invest $1,500.00 now, and we'll send you ***Hero Comics*** for the rest of your life!

To those serious comic book collectors out there willing to take the risk, we're offering a *lifetime* subscription to the *entire* Hero Comics line. For your investment of $1,500.00 in the future of Hero Comics, for as long as you live, no matter how many comic books we end up publishing each month, no matter what the cover price or format, you'll receive a copy of each and every Hero Comics publication.

If you're interested, write for details to:
HERO COMICS
Lifetime Subscription
6433 California Ave
Long Beach CA 90805

BAGS UNLIMITED INC.
53 Canal Street, Rochester, New York 14608

BAGS UNLIMITED, INC. offers top quality, terrific prices, same day mail order service, and fully guaranteed products.
No hassle mail order shopping with BAGS UNLIMITED is more convenient than going to the store.
Best Regards, Mike & Mark

SUPERMARKET SELECTION
FOR THE BEST IN PROTECTION

HIGH CLARITY • POLY BAGS

*Regular Marvel Size 7 1/8 x 10 3/8

	2 Mil	3 Mil
100	2.70	3.75
500	12.60	14.85
1000	18.30	21.50
5000	85.85	101.00
10,000	153.00	192.00

*New Comic Size 6 7/8 x 10 3/8

	2 Mil	3 Mil
100	2.70	3.75
500	12.60	14.85
1000	18.30	21.50
5000	85.85	101.00
10,000	153.00	192.00

*Dell & Silver Age 7½ x 10 3/8

	2 Mil	3 Mil
100	2.90	3.80
500	12.90	16.00
1000	23.60	27.50
5000	108.75	129.50

*Golden Age 7 7/8 x 10 3/8

	2 Mil	3 Mil
100	3.20	4.00
500	13.40	16.15
1000	24.70	29.50

*Magazine 8 5/8 x 11 1/8

	2 Mil	3 Mil
100	4.50	5.25
300	11.80	13.25
500	19.00	20.55
1000	30.00	34.50

LARGE MAGAZINE
8 7/8 x 11 1/8 ADD 10%

Treasure Edition 10 3/8 x 14¼

	2 Mil	3 Mil
50	3.20	4.25
100	6.00	6.65
500	26.90	30.95
1000	43.75	58.35

Life Mag — Lobby Card
11¼ x 14¼

	2 Mil	3 Mil
50	3.50	4.65
100	5.50	7.35
500	25.55	34.05
1000	48.15	64.20

Tabloid Size 12 x 19 3 Mil

NO FLAP	50	6.65
	100	10.30
	500	44.30

Paperback Postcard
2.5 Mil

	Regular 4⅞ x 8	Large 5¼ x 8	NO FLAP 3⅜ x 5⅝
100	2.65	2.75	2.80
500	9.45	10.40	9.65
1000	16.00	18.00	16.50

Original Art - 3 Mil

	Comic Pgs.	Large
NO FLAP	10½ x 19	11½ x 19
50	5.60	6.00
100	8.60	9.50
500	36.90	40.35

Digest TV Guide 2.5 Mil

	Regular (New) 5½ x 8	Large (Old) 6 x 8
100	2.95	3.20
500	10.85	12.00
1000	19.20	21.75

One Sheet Poster 27½ x 43

2 Mil	25	11.70
NO FLAP	50	21.30
	100	37.45

*PRINTED OUTER BAG FOR BETTER PRODUCT I.D.

Marvel Poster Bags
22¼ x 36 x 2 mil

25	10.00
50	18.10
100	32.25

Marvel Poster Backings
22 x 34

25	28.60
50	52.40
100	97.00

made of corrugated cardboard

Comic Divider Cards
7⅜ x 10⅞
275 lb. test corrugated
indexed, white one side

50	7.00 ppd
100	12.40 ppd
500	49.95 ppd
1000	67.50 + frt

New

ACID FREE CARDBOARD BACKINGS

Standard Acid Free
White one side; .035 Thick. For Intermediate Storage

	Regular Comic 6 15/16 x 10⅜	Dell & Silver Age 7 3/16 x 10⅜	Golden Age 7 11/16 x 10⅜	Magazine 8⅜ x 11⅛
25	5.00	6.00	6.50	6.75
50	9.00	9.50	10.00	11.20
100	14.00	14.80	15.70	17.60
500	56.50	60.30	63.30	70.90
1000	100.00	106.00	112.00	125.50
5000	406.00	430.30	454.75	509.35

Super Acid Free with 3% Buffer
Bright white all the way thru; .040 Thick. The Ultimate for long term storage. The best archival board made.

	Regular Comic 6 15/16 x 10⅜	Dell & Silver Age 7 3/16 x 10⅜	Golden Age 7 11/16 x 10⅜	Magazine 8⅜ x 11⅛
25	7.50	7.95	8.40	9.40
50	13.50	14.30	15.15	16.95
100	23.65	27.20	28.75	32.15
500	100.00	106.00	112.00	125.50
1000	175.00	185.50	196.00	220.00
5000	730.00	774.00	818.00	916.00

PLEASE WRITE FOR COMPLETE LIST OF SLEEVES, BAGS, BOXES, BACKINGS FOR RECORDS, CARDS, BOOKS, POSTERS, ETC.

CBG Customer Service Award — 1987

CARD SAVERS

NEW CARD SLEEVES 2⅝ x 3¾

	Regular 2 mil	Heavy Duty Mill
100	2.35	2.55
500	7.35	9.90
1000	10.50	16.00
5000	50.00	72.00

Fits all current Topps Donruss and Fleer Regular size cards and stickers.

50's CARD SLEEEVES 2¾ x 3⅞

	Regular 2 mil	Heavy Duty 4 mil
100	2.50	2.75
500	8.15	10.50
1000	11.25	16.50
5000	54.20	73.00

Fits all '52 to '56 Topps and many 50's Non-Sports: Flags, 3-D Tarzan, Etc.

Deluxe-one piece CARD SAVER shipping and storage boxes

Deluxe 2 - piece CARD SAVER display & storage box
3 x 4⅛ x 14

CS-850

25	16.50
100	55.50
200	100.00
500	237.00

Holds up to 850 cards

Great for display and storage of all standard new cards, early 50's Topps cards and unopened packs. This box will hold cards in our standard CARD SAVER SLEEVES. Completely smooth inside.

CS-400
2⅞ x 3⅞ x 7

25	11.00
100	32.25
200	56.25
500	130.50

Holds up to 410 cards

CS-800
2⅞ x 3⅞ x 13½

25	13.00
100	34.25
200	57.35
500	136.00

Holds up to 810 cards

CS-600
2⅞ x 3⅞ x 10

25	11.00
100	32.25
200	56.25
500	130.50

Holds up to 610 cards

CS-800 PLUS
2⅞x3⅞x14½

25	15.10
100	39.30
200	65.55
500	156.00

Holds up to 840 cards

Deluxe CARD SAVER boxes hold all standard new size sport and non sport cards. Deluxe design has a completely smooth inside and the cover flap tucks in on the outside to avoid damage.

STORAGE AND DISPLAY BOXES

These Boxes are strong enough to stand on. They come with a white finish and have four thicknesses of cardboard on the ends where the handle holes are, for extra strong construction. They're easy to assemble—Need No Tape. These Boxes are the standard of the industry. Don't settle for second best.

COMPACT COMIC BOX
7¾ x 11 x 15
with 3" Deep Cover
Holds about 200 comics

5	14.50
10	25.25
35	71.00

LONG COMIC BOOK BOX
7¾ x 11 x 26
with 3" Deep Cover
Holds About 300 Comics

5	18.50 ppd
25	75.00 ppd
50	100.00 + ship
100	185.00 + ship

MAGAZINE & GOLDEN AGE BOX
9 x 11½ x 15
with 3" Deep Cover
Holds About 150 Magazines

5	17.50 ppd
25	60.75 ppd
50	110.50 ppd
100	165.00 + ship

OUR PRICES INCLUDE SHIPPING EXCEPT WHERE NOTED. ORDERS WEST OF THE MISSISSIPPI ADD 10%.

PLEASE READ

Money Orders get same day service. All sizes in stock at all times. Because we are manufacturers we can make any size. If you need a size not listed, call or write for a price quote.

Please send street address, no box numbers. All prices subject to change without notice. All bags have 2" Flap unless otherwise noted. For Price Quotes or information call **(716) 436-9006.**

QUANTITY	MIL	TYPE OF BAG OR BOX	PRICE

NAME
ADDRESS
NO BOX NUMBERS

All orders under $10.00 add $1.00 for shipping. Add 10% west of Mississippi, add 20% for Alaska and Hawaii. Canada - Foreign add 40%

SUB TOTAL
N.Y. State residents add 7%
West of Mississippi add 10%
TOTAL

BAGS UNLIMITED INC., 53 Canal St., Rochester, NY 14608 (716) 436-9006

GAMING DISTRIBUTOR

DEALERS ONLY

· Fast service · High fill rates
· Prompt shipment of NEW ITEMS
· No minimum shipment · Great discounts

Call our Sales Consultants TOLL FREE to discuss your gaming needs. We have a full line of games & accessories with 8 years of experience serving retail outlets.

Windmill Hobbies, Inc.

525 North River Street, P.O. Box 460, Batavia, Illinois 60510

800-333-5963
FAX # 312-879-1044

Collecting Supplies

COMIC STORAGE BAGS

- Hi clarity
- 2" flaps
- 3 mil
- Pre-counted in 100's

NAME	SIZE	QUANTITY	PRICE
Current	6⅞"x10½"	1,000–1,900	$2.00/100
Regular	7⅛"x10½"	1,000–1,900	$2.00/100
Golden Age	7¾"x10½"	500–1,900	$3.00/100
Magazine	8¾"x11"	500–1,900	$3.00/100

DISCOUNT QUANTITIES

Current and Regular

No. of Cases	No. of Bags	Weight	Unit Price	Price
1 Case	2,000	24 lbs.	$18.50/1000	$ 37.00
5 Cases	10,000	120 lbs.	$17.00/1000	$170.00
13 Cases	26,000	312 lbs.	$16.50/1000	$429.00
25 Cases	50,000	600 lbs.	$15.50/1000	$775.00

Golden Age

No. of Cases	No. of Bags	Weight	Unit Price	Price
1 Case	2,000	40 lbs.	$23.00/1000	$ 46.00

Magazine

No. of Cases	No. of Bags	Weight	Unit Price	Price
1 Case	2,000	31 lbs.	$27.00/1000	$ 54.00

The Strongest Storage Boxes In Fandom!

Our boxes have become the industry standard. 275 lb. double-walled thickness (twice that on the handles) makes our product strong enough to stand on. Easy fold construction requires no tape or staples.

Bin Boxes
2 lbs.
- Perfect for shelves
- 11"x8"x14" long

4-29 boxes $2.50 each
30-90 boxes $1.50 each
120 or more $1.25 each

Comic Boxes
3 lbs.
- Holds over 300 comics
- 11"x8"x26½" long

Magazine Boxes
2 lbs.
- Holds 100 Mags
- 9"x12"x16" long

Prices below for both COMIC and MAGAZINE boxes

2-5 boxes	$3.50 each	40-74 boxes	$1.75 each
6-19 boxes	$2.50 each	75-499 boxes	$1.60 each
20-39 boxes	$2.00 each	500-up boxes	$1.40 each

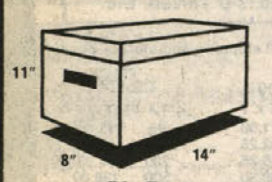

Bin Box

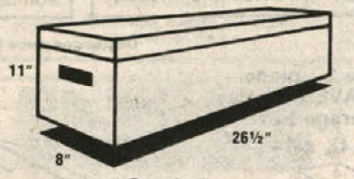

Comic Box

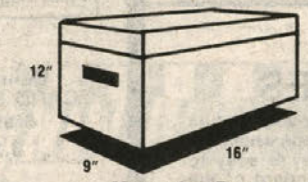

Magazine Box

Advanced Collecting Supplies

Acid-Free Backing Board

White on both sides; lab tested to be Acid-Free.
All sizes available at $12 per 100 (5 lbs.).

Regular: 6 13/16" x 10½"
1000 (45 lbs.) $39.00
5000 or more $35.00/1000

Golden Age: 7 9/16" x 10½"

Magazine: 8⅝" x 11"
1000 (45 lbs) $50.00

5-Mil Mylar*

Typical Mylar* bags are 4-mil thick. Now FFD has 20% more protection at less cost than ever! Compare with other (bigger) ads in this edition. (50-5 lbs.)

Regular: 7¼" x 10½"
20-49 bags/70¢ each
50-250 bags/40¢ each
300-900 bags/37¢ each
1000-up bags/35¢ each

Gold 7¾" x 10½"
Old Gold 8¼" x 10½"
20-49/75¢ each 50-250/45¢ each
300-950/42¢ each 1000-up/37¢ each

*Mylar is a registered trademark of DuPont Co.

2 Flap Lok-Top™ Mylars

Add 15¢ to prices at left.

SHIPPING: We charge exact costs. Extra money refunded. UPS COD's cost an extra $2.20 per package.

Total Weight	If your zip code starts with: 1,2,4 or 6	0,3,5,7 8 or 9
1-5 lbs.	$ 2.50	$ 3.25
6-12 lbs.	$ 3.75	$ 6.00
13-20	$ 5.50	$ 9.50
21-28 lbs.	$ 7.00	$13.00
29-36	$ 9.00	$16.00
37-50	$12.00	$22.00

Over 50 lbs.—Add weights together i.e. 60 lbs. to 46408 would be $10.00 & $3.75.

Friendly Frank's DISTRIBUTION, INC.

3990 Broadway, Gary, IN 46408-2705 • (219) 884-5052, 884-5053
727 Factory Road, Addison, IL 60101 • (312) 543-6262

COMICS
(From Page 45)

The Phantom is not a superhero, just a series of men wearing the same costume to give the illusion of one immortal man protecting the jungle and battling pirates for 400 years. Each Phantom passes the costume and the destiny down to his son. This has been going on for 21 generations.

There have been several comic-book incarnations of *The Phantom,* mostly reprinting the strips, but Gold Key, King Comics, and Charlton have done new stories about The Ghost Who Walks — and now it's DC's turn. Peter David wrote the story for DC's four-issue mini-series ***The Phantom*** ($1.25 each), combining an adventure of the current Phantom (the 21st) with the first and the 13th Phantom. It's a good story with a couple of cute in-jokes, such as naming a couple of villains after actors and comics writers (*Comet Man*) Bill Mumy and Miguel Ferrer. Grade: A.

• Speaking of Peter David's in-jokes, don't miss ***Star Trek*** #51, ($1), in which an ailing telepath projects his fever dreams throughout the *Enterprise.* Kirk's first hallucination (page 6) is hilarious. I won't even hint at it.

• ***Superman*** #18 (75¢) deals with the problem introduced at the end of *Action* #600, and a very serious problem it is. Baby Kal-El came to Earth through hyperspace well ahead of the radiation from the destroyed planet Krypton. Now, 50 years after the explosion of the planet, the poisonous kryptonite radiation is reaching Earth, bathing the entire planet in rays poisonous to Superman. So he gets in touch with Hawkman and Hawkwoman and they take him in their spaceship to where Krypton was — and remains, as a radioactive cloud of dust and gases around a liquid core — and he goes out in a specially treated space suit into a kryptonite cloud and has a hallucinatory dream of what might have been if his father had evacuated a large part of the population to Earth. Then the Hawks pull Superman back aboard the ship and they return to Earth and Superman resumes patrolling the skies of his new planet, cured forever of his homesickness for Krypton. The end.

Did I miss something? I reread the issue, carefully checking each caption, each balloon. Then, without telling her why, I had Maggie read it. When she finished, I asked her the questions:

"Did John Byrne ever *solve* the problem which began the story: the kryptonite radiation which is bathing the Earth and which, as far as anyone can tell, will *continue* to bathe the Earth for all time to come? Can Superman go about business as usual, unpoisoned by the radiation?"

"No," she said.

Somehow, between the end of *Action* #600 and the end of *Superman* #18, everybody at DC forgot about the lethal radiation and instead concentrated on curing Superman of his longing for the planet of his birth. It's really keen that Superman has learned a bitter lesson, but it won't do him any good — he's dead from the unchecked kryptonite radiation.

You sure fooled me, John. Just because you set up the problem of the radiation from Krypton, I thought you intended to *solve* it.

• If the blank cover for "The Real No. 6" issue of ***Wasteland*** isn't the worst idea of the year, it certainly will do until "The Real Worst Idea" comes along. Some years ago, I heard a comedy routine about a course called "Failure 401," which dealt with ways to make a bad situation worse. Someone at DC passed that course with straight As.

• ***Who's Who in The Legion of Super-Heroes*** ($1.25) is more than just a character-by-character directory of the membership. It also offers a complete history of the most overpopulated super-group in comics and makes an excellent primer for understanding the regular series and its references to previous events. Grade: A.

Eclipse

• Don't be put off by the blurb on the cover of ***Air Fighters Classics*** #2 ($3.95). It does *not* contain the origin of Skywolf; what it does contain, in the "Sky Wolf" story, is the origin of The Heap, a far more interesting character.

• ***Hand of Fate*** #1 ($1.75) has an enjoyable story about a private detective and his psychic partner who solve "supernatural" mysteries by finding a (partially) non-supernatural explanation. This has been used by various comic-book characters over the years, including Dr. Thirteen and, I believe, Roy Raymond (before he became a pathetic buffoon in *Swamp Thing*). It's pleasant fare, but not outstanding. I'd find it easier to believe in mermaids than in this elaborate plot to make people think mermaids are responsible for drownings. Grade: C.

• When I first looked at a copy

(COMICS, Page 47)

SELL COMICS BUYER'S GUIDE at no risk!

DEALERS AND STORE OWNERS:

For complete information about selling COMICS BUYER'S GUIDE at shows and in your store . . . inquire about our NO RISK returnable bulk sales program.

Send to:
COMICS BUYER'S GUIDE
Bulk Sales Department
700 E. State Street
Iola, WI 54990

Name _____
Store Name _____
Address _____
City _____
State _____ Zip _____
April

COMICS
(From Page 46)

of ***Millennium Index*** #1 ($2), the first thought that crossed my mind was (no kidding) "What's *Millennium*?" The thought was followed a second later by, "Oh, yeah!" but the fact remains that that was my first reaction. *Millennium* was not, for me at least, the most memorable comic-book-reading experience of 1987. Anyway, here the whole thing is, summarized and encapsulated, with every character accounted for including the Nancy Reagan Manhunter. However, one could quibble with the order in which the issues are presented here: It seems logical that the grouping in Week 4 where the covers fit together to form one scene should be read in the sequence indicated by the covers. (One of the covers, on *Spectre* #10, will be in the second and concluding issue of this index series. Reading this is certainly better than re-reading *Millennium*. Special interest.

• ***Revenge of The Prowler*** #1 ($1.75) is *The Prowler* #5 with a new title to justify another first issue. There have been no other changes — nor should there be, since this is a good series.

I make a not-always-successful effort in these reviews to avoid pointing out the obvious, but the letter column of a recent *Strike!* indicates that a lot of people are confused over what series about old pulp heroes and comic-book heroes really are revivals and what are new characters pretending to be revivals, so I'll spell out a couple of things.

There never was a Golden Age comic-book character called Sgt. Strike; he was invented at the same time as his "modern counterpart." There never was a pulp hero called The Prowler, nor were there movies about him (although Monogram Pictures, Linda Stirling, and many of the actors cited as having appeared in Prowler movies were or are real). Dark Horse's The American is a new character. Alan Moore invented The Watchmen (after his initial proposal, to use the Charlton heroes, was greeted with horror).

Airboy, The Heap, Sky Wolf, and most of the other characters in *Airboy* originally appeared in *Air Fighters* and *Airboy* in the '40s and '50s. The Shadow and Doc Savage were the stars of their own pulp magazines and have had comic-book series from various companies. Mr. Monster did exist in a Canadian comic book, but in a form quite different from Mike Gilbert's version.

There is no reason to be embarrassed if you were taken in by someone's in-jokes; not many people are as old as I am and there is no way a modern reader could be expected to know which obscure old comic-book heroes were real — Golden Man in *Thunderbunny* is Spark Comics' Golden Lad grown up — and which ones are dreamed up by a modern writer and passed off, for whatever reason, as a revival.

• The old stories reprinted in ***Weird Romance*** #1 ($2) are a mixed lot. There are curious gaps and omissions — a vampire is bound with swamp grass without any explanation in one story; no one says anything about this being a method of subduing vampires or otherwise explaining why the police used swamp grass instead of handcuffs.

One story is by no means a romance story; Jim Vadeboncoeur Jr., in his text piece, says all the romance in the story is implied; it is not implied, it is absent. There's a difference. Nevertheless, these are three above-average weird stories from 1952 and 1954. Grade: C-plus.

Next Week

Next week, I cover Fandom House and Fantagraphics Books and (probably) First Comics. Honest. Count on it. I promised Kim Thompson.

Ron Lim returns to do the cover for ***Ex-Mutants: The Shattered Earth Chronicles*** *#1. Lim, who drew The Ex-Mutants during their original tenure at Eternity, has drawn a new cover to help begin the new series. Writer Paul O'Connor has structured the new series so that readers need not have read any previous issues of* ***Ex-Mutants.*** *The first several issues will be 40-page specials for the same $1.95 as Eternity's regular 32-page comics.* ***Ex-Mutants: The Shattered Earth Chronicles*** *#1 ships in late March.*

The Black Cat and Spider-Man's first super-foe, The Chameleon, return in *Amazing Spider-Man* #306, shipping June 14. Also in that issue, Spidey fights a new enemy, The Humbug. David Michelinie is the writer, Todd McFarlane the artist.

Mindpridge LTD.
9847 Belair Road, Perry Hall, MD 21128
(301) 256-7880

EDGAR ALLEN POE color portfolio, Berni Wrightson, S/N 1731/2000 1976 ....$75.00
CONAN: QUEEN OF THE BLACK COAST, Stephen Fabian (B&W), S/N 38/1000 1976 .... 55.00
CAMELOT 4005 (color & B&W), Jim Starlin portfolio S/N 325/1000 1978 .... 40.00
SURREALISTIC FANTASIES (color), Paul Stinson portfolio, S/N 553/600 1976 .... 45.00
DRAGON SLAYERS portfolio (B&W), William Stout S/N 557/1000 1979 .... 35.00
DRAGONS II color portfolio, Lela Dowling, S/N 2535/3000 1983 .... 50.00
UNICORNS I B&W portfolio Lela Dowling, S/N, 854/1200 1981 .... 75.00
UNICORNS II color portfolio, Lela Dowling, S/N 408/2000 1982 .... 50.00
SIBYLA color portfolio, Barry Windsor-Smith, S/N 51/1500 1979 .... 100.00
WALLY WOOD'S...WEIRD SEX FANTASY, Wally Wood B&W portfolio, S/N 443/2000 1977 .... 125.00
SPACE HEROES signed by Williamson, Al Williamson/Frank Frazetta, S/N 146/1500 1976 .... 195.00
OTHER WOMEN, OTHER WORLDS B&W, Bruce Jones portfolio, S/N 466/1000 1978 .... 45.00
LAND OF SHADOWS (Tolkien) color, Frank Cirocco portfolio, S/N 451/1000 1978 .... 195.00
THE NIGHTMARES B&W portfolio, Tim Conrad, S/N 1732/2000 1982 .... 30.00
STORMBRINGER: THE WORLD OF ELRIC, Frank Brunner color folio, S/N 507/2000 1982 .... 45.00
"REPENT, HARLEQUIN!" SAID THE TICKTOCKMAN B&W portfolio, Harlan Ellison & Steranko, S/N 910/1500 1978 .... 85.00
TICKTOCKMAN B&W portfolio
NEXUS B&W portfolio, Steve Rude, S/N 222/2000 1982 .... 35.00
HERO SANDWICH SWIMSUIT portfolio, Chuck Austin, S/N (to 700) 1988 .... 9.00
CRYSTAL OF A HUNDRED DREAMS B&W Stephen Fabian portfolio, S/N 283/550 1979 .... 65.00
FANTASTIC NUDES (Series II) B&W, Stephen Fabian review copy, 750 copies 1976 .... 70.00
STARSLAYER B&W portfolio, Mike Grell, S/N 416/1200 1981 .... 75.00
ALPHA-OMEGA B&W portfolio, Tim Conrad, S/N 280/999 1980 .... 50.00
CEREBUS' SIX DEADLY SINS B&W folio, Dave Sim, S/N 374/1750 1981 .... 95.00
WATCHMEN color DC portfolio, John Higgins & Dave Gibbons, unsigned 24 plates 20.00
THE CELTIA portfolio B&W, Jim Fitzpatrick, S/N 604/1000 1978 .... 65.00
ALMURIC B&W portfolio (scarce!), Stephen Fabian, S/N 6/350 1977 .... 65.00
GHITA: THE SWORD OF EROS B&W, Frank Thorne, S/N (1500) 1985 .... 17.00
ELFQUEST III color portfolio, Wendy Pini, S/N 2971/3000 1982 .... 50.00
BOK I B&W portfolio, Hannes Bok, #518/750 1975 .... 45.00
THE ART OF ROWENA color portfolio, Rowena Morrill, S/N 1358/2000 1983 .... 30.00
WARRIORS color portfolio, Mike Grell's first portfolio, S/N 155/1000 1980 .... 75.00
NYSTAGMUS B&W portfolio. David Ireland, S/N 84/500 1975 .... 35.00
THE CHIMERA B&W portfolio, P. Craig Russell, S/N 53/1000 1976 .... 100.00
BETTY: WOW! color print, Dave Stevens 11"x16", unsigned 3.00
GRIM JACK full-color poster, Tim Truman 14"x22" folded, S/N (2000 printed) 10.00
THE RAM AND THE PEACOCK lithograph, Barry Windsor-Smith 23"x23", signed 399/500 1974 .... 50.00
ICARUS color print, Barry Windsor-Smith 18"x25", signed 787/933 1981 .... 35.00
LADY ICE gorgeous color lithograph, Tom Canty & Eric Kimball, 22"x33" unsigned 5.00
STAR WARS: THE FIRST TEN YEARS, movie poster by John Alvin, S/N 1169/1500 1987 .... 25.00
THX 1138 foil movie poster, George Lucas' first film, 24"x38" 50.00
THE SEPIA HORSEMAN sepia print, Barry Smith 17"x22", S/N 52/500 1974 .... 35.00
COBALT 60 flair sketch, Mark Bode 10"x10", signed 25.00
DOCTOR ELECTRIC marker drawing, Vaughn Bode 10"x10" signed 200.00
DEATHLOK ink sketch, Rich Buckler 8"x10" framed, signed 25.00
WARLORD detailed pencil drawing, Mike Grell 11"x15" framed/mat, signed 95.00
DEADMAN inked color illustration, Fred Hembeck 14"x17", signed 25.00
DECOMPOSING WARRIOR inked drawing, John Totleben 9"x11", signed 1977 .... 25.00
STAN LEE IS...SUPERMAN! color illo by Hanley signed by Lee, too! 8"x11" 40.00
CYCLOPS/PHOENIX inked illustration, Dave Cockrum 11"x14" signed 1980 .... 30.00
GUARDIANS OF THE GALAXY inked art, Al Milgrom 16"x20" on board, signed 1976 .... 20.00
WARRIORS OF THE SHADOW REALM, magazine Part III page 14, framed/matted under glass J. Buscema/Ledger/Nebres, sans lettering 75.00
WARRIORS OF THE SHADOW REALM, magazine Part III page 44, framed/matted under glass J. Buscema/Ledger/Nebres, sans lettering 150.00
AVENGERS #164 p. 10, John Byrne/Pablo Marcos, signed by P. Marcos 35.00
MARVEL PREMIERE: ANT MAN #47 p. 15, John Byrne & Bob Layton, nice page! 50.00
HAWKEYE #1 art pg. 17 action page! Mark Gruenwald/Breeding, from mini-series 35.00
MARVEL UNIVERSE HANDBOOK Corsair, original Cockrum, Rubenstein, signed by Joe 25.00
AMAZING HIGH ADVENTURE p. 5 signed. Dan Adkins unpublished page, Genghis Khan 1984 .... 40.00
STARHAWK p. 1 inked splash page, Dan Adkins unpublished page, many notes on art 50.00
MICRONAUTS #4 p. 6 signed by inkers, M. Golden/Rubenstein/Bryant 30.00
X-MEN AT THE STATE FAIR p. 20, Kerry Gammill Wolverine in action! signed 40.00
X-MEN #105 p. 23 (Eric the Red) Dave Cockrum/Sam Grainger, signed by writer 150.00
X-MEN #178 art. pg. 18 John Romita/Wiacek/Breeding, signed by Breeding 50.00
TOMB OF DRACULA mag #6 p. 39, Bill Sienkiewicz, illo on back side 35.00
WHAT IF.? #24 (Gwen Stacy) pg. 1, Gil Kane/Frank Giacoia, splash page 30.00
NEW MUTANTS #5 p. 8, Sal Buscema & Bob McLeod, action page 25.00
CONAN THE BARBARIAN #136 last page, John Buscema/Danny Bulanadi 20.00
CONAN THE BARBARIAN #141 p. 18, John Buscema/Brett Breeding 15.00
MARVEL TWO-IN-ONE #53 p. 3, John Byrne/Joe Sinnott, signed by Byrne 50.00
WARLORD #21 art pg. 14; Mike Grell/Vinnie Colletta 50.00
WARLORD #23 art pg. 16, Mike Grell/Vinnie Colletta 50.00
JUDO MASTER #96 art pg. 13, Frank McLaughlin, rare Charlton page 30.00
ROBOTECH: NEW GEN #1 art pg. 13, Reggie Byers, signed 25.00
"HE COMES": YOGG ink illustration, Gene Day 9"x14", signed February 1978 .... 50.00
THE GRIM GHOST #1 color cover art, original by Ernie Colon, 8"x11" unsigned 15.00
BARBARIAN CONFLICT large B&W illo, Juanillo (deceased) 18"x24", signed 70.00
GOLD FEVER rough story layouts, Wrightson/Friedrich 6"x9", unsigned 3 of 4 pgs. 25.00
TOP TO BOTTOM complete 8-pg. story, Rich Corben original painted color guides published in Vampirella #33 .... 75.00
ARCHIE AT RIVERDALE #2 art pg. 6, splash page 20.00
ROBOTECH: NEW GEN. #1 art pg. 26, Reggie Byers, signed 25.00
ROBOTECH: NEW GEN. #1 art pg. 24-25, Reggie Byers two-page spread, signed 50.00
THE CRYPT #1 unused page pencils! Damon Willis very nice! signed 45.00
STARSLAYER #16 page 1 (splash!), Timothy Truman, signed 50.00
DOOMSDAY SQUAD/DOOMSDAY plus 1 #7 p. 21, John Byrne (originally pub'd Charlton-Bullseye) 125.00
LITTLE ORPHAN ANNIE original daily, Leonard Starr 6/9/81 signed, framed under glass 75.00
JACK THE GIANT KILLER 10"x14", Charles Vess matted print, signed; color hand-painted 100.00
QUEEN OF EGYPT, Stephen Fabian 7"x10", frame with glass 75.00
THE DREAMING JEWELS pb cover art, Jack Gaughan painted rough, 5"x9" signed 35.00
INTO THE CERVIX NEBULA airbrushed, painting by Lonny Buinis, 18"x24" framed 100.00
ELFQUEST: LEETAH PORTRAIT markers & crayon by Wendy Pini 9"x12", signed 1980 .... 200.00
E.T. color pastel drawing, Kenny Morris 12"x12", signed 15.00
THE RETURN OF RETIEF book cover, Rowena Morrill 23"x33" framed, signed painting 2500.00
HULK REVIENT! (Hulk 2), French color movie poster, 45"x61"! 25.00
OMAC #6 metal printing plate, Jack Kirby, pages 4-13-20-29 .... 25.00
DARK KNIGHT hardcover, Frank Miller, unsigned 50.00
DEATH DEALER cardboard stand-up, Frank Frazetta, 34"x34" 40.00
ESQUIRE CALENDAR 1941 Mint in env. Vargas illustrations 150.00
ROWENA CALENDAR 1988, Rowena Morrill, full color, only: 5.00
THE SPIRIT picture disk, Will Eisner, 1987 .... 13.00
MARAUDERS record album, Tim Truman & Dixie Pistols 10.00
THE TOMB hardcover horror novel, F. Paul Wilson, S/N 79/276 copies 90.00
Add $2.00 to all orders for shipping/handling; insurance (optional) add $1.00 per $125 ordered.

Wholesale Selection From

TERMS: Minimum order is $10.00. First price is single copy price, second is 3 or more price. Comics are NM-M. C.O.D.'s VISA/MC, AMEX. Phone orders OK. Checks must clear.

ALTERNATE WORLDS

CBG Customer Service Award — 1988

INFOR. & SHIPPING: Orders shipped UPS insured usually next day. Include $2.00 + 2¢ per comic (10¢ per novel). West of the Mississippi add $1.00 more. C.O.D.'s and foreign orders billed for exact charges.

ALIEN LEGION
2, 3, 6-9 ....$.99/.85
ALPHA FLIGHT
1 Byrne art begins 4.00/2.50
2-6, 8 ....1.25/.89
21-23, 25-27, 31-33, 37, 39, 44, 45, 52, 53 ....75/.50
SPIDERMAN INDEX
Index 1-9 ....4.99 set/2.50 set
AMAZING HEROES
14, 18, 19, 21, 23, 25, 26, 29, 30, 32, 33, 38, 39, 41-52, 56, 58-65, 68, 70, 72-76, 78, 80-82, 87, 98-101, 103-107, 109, 110, 112-114, 116-119, 121, 123-126 each 1.49
Preview Special 1-3, 5 each 1.99
AMERICAN FLAGG
1 ....2.50
12-14, 17, 21, 26, 27, 28-34, 36-41 ....1.25/.85
28-41 ....90/.69
46-49 ....1.75/1.05
AIRBOY
12, 14-16, 19, 20 ....1.25/.75
AREA 88
2 (2nd Print) 1.50/.69
7, 8 ....1.50/.89
AVENGERS
145, 148, 152, 154, 157 ....1.65/1.40
182, 189, 190 Byrne 1.99/1.75
179, 192 Perez, 194 (GP), 197 (GP) 1.75/1.50
205, 207, 209, 212, 218, 220, 223, 246, 247, 249, Annuals 11-15 ....1.00/.75
254, 255, 259-273, 275, 277-279 ....89/.65
BADGER
9, 12-15, 19-21 ....1.99
BATMAN & THE OUTSIDERS
1, Ann 1, Ann 2 ....1.25/.75
2-7, 9, 11-27, 29-35, 37-45 ....35/20
BATMAN SON OF THE DEMON
Trade paperback. Large 8½ x 11 edition with new Bingham cover 8.95/5.40
BLACKHAWK
1 (Chaykin) 2.95/1.60
2, 3 ....2.95/1.80
CAMELOT 3000
6-10 ....65/.55
COMICO COLLECTION
Boxed set limited printing. Contains rare Grendel comic never to appear elsewhere and other Comico back issues plus poster. Total retail value at cover price is $23.00 ....15.00/12.00
CRISIS ON INFINITE EARTHS
3-7, 9, 11, 12 ....1.50/1.25
DAREDEVIL
170 ....4.50
172-174, 176, 227 (Miller) 3.00
180, 181 (Death Elektra) 2.00/1.59
183, 184 (Punisher) 2.00/1.39
185-187 ....1.25/.89
190 (Giant size Return of Elektra) 1.50/.99
200, 204, 218, 235, 237, 239-243 ....75/.45
217, 221-223 (Mazucchelli Art) 99/.75
Daredevil Trade PB (reprints Miller iss.) 229-233 ....8.95/5.50
DARK KNIGHT
3, 4 (1st) 3.00/2.99
Graphic Novel 12.95/8.50
Signed Ltd Hardcover 495.00
DC CHALLENGE
1-7, 9-11 ....75/.59
DOOM PATROL (NEW)
1 ....1.25/.75
2, 3 ....75/.60
Index 1, 2 ....1.75/1.25
DR WHO
3-22 ....85/.69
DREADSTAR
1 ....2.00/1.49
2-8, 17-21, 24, 25, Ann 1 ....1.25/.89
ELECKTRA: ASSASSIN
1-3 ....99/.75
ELEMENTALS
3-6, Spec 1 ....2.00/1.35
EXCALIBUR
1 ....3.25/2.40
FANTASTIC FOUR
236, 250, F.F. Roast, Ann. 18, Spec. #1 ....99/.75
246-249, 251, 252, 259, 262, 276-278, 281, 287, 294, 300 ....75/.45
FOREVER PEOPLE
1-3 ....1.25/.75
GREEN ARROW (NEW)
2, 3 ....1.00/.85
GRIMJACK
5-7, 9-24, 30, 31 ....99/.69
GI JOE
27 (all 2nd prints) 75/.50
All others 1st prints
47 (1st prints) 2.00/1.35
51-60 ....1.50/.99
61-65, Digest 1-4 ....1.00/.60
Order of Battle 1-4 Set 7.50/4.99
INFINITY, INC.
2, 6, 8, 9, 12, 13, 20-24, 37, 38 ....99/.85
JON SABLE
6, 7, 12, 15, 18, 19, 22, 24, 27-33, 34-42 ....1.25/.88
JONNY QUEST
1-4, 12, 15 ....1.50/.99
KAMUI, THE NINJA
1 (2nd Print), 5, 6, 8-10 ....1.50/.89
KITTY & WOLVERINE
2 ....1.00/.75
1 99
LEGENDS (BYRNE ART)
1-6 Set 8.00/5.99
LEGION (DELUXE)
1 ....2.00/1.50
2, 5-9, 11-13, 16-22, 30 ....99/.70
LEGION (REGULAR)
294, 300, Stupid Heroes 1 (Parody) 60/.45
296-298, 302-304, 309, 310, 326, 327 ....50/.29
LONE WOLF & CUB
2 (1st print) 4.00/2.99
3-6 ....2.50/1.49
MAGIK
1-3 ....99/.69
MAI, THE PSYCHIC GIRL
1 (2nd Print), 5-10 ....1.50/.89
MARVEL FANFARE
3, 4 (X-Men) 1.50/1.25
10 or more copies of each only 99¢!! Special purchase allows us to offer these for a limited time only at this low price. These 2 books list for $10.00 in 1987 price guide.
5-7, 9-11, 16-23, 25 ....99/.69
8, 12, 13, 24, 26, 27, 29 ....1.25/.85
MARVEL HOLIDAY BOOK
Deluxe hardcover that represents some of the best stories ever done by Marvel. Also includes a never before published Wolverine story 19.95/11.99
MARVEL MASTERWORKS
Vol. II Fantastic Four 1-10 29.95/17.99
Vol. III X-Men 1-10 ....29.95/17.99
MARVEL UNIVERSE (1ST SERIES)
1 ....1.50/1.25
2, 13, 15 ....90/.75
4, 6-12 ....75/.59
MIRACLEMAN
3D1 ....1.50/1.25
2-6 ....75/.49
NEW MUTANTS
1 ....4.00/2.50
2-5, Special 1 (Art Adams) 2.00/1.40
6-10, An 1 ....99/.75
11, 18-22, 25-32 ....75/.59
NEW TEEN TITANS (REGULAR)
7, 8, 10, Ann 2 (1st Vigilante) 1.50/.99
9, 11-13, Ann 1, Ann 2 (1st Vigilante) 99/.60
14-22, 25, 28, 30-59 ....50/.35
60-78 ....50/20
Title changes to "Tale of.." with #41
NEW TEEN TITANS (BAXTER)
1 ....3.00/2.00
2-14 ....89/.59
15-21, 23-26 ....1.25/.75
Ann 1, Ann 2 (Byrne $2.50 cover) 1.25/.90
Index 1-5 ....1.50/.99
NEXUS
3, 5, 6, 8 ....3.00/2.50
14-16, 21-25 ....1.75/1.25
NIGHTCRAWLER
3, 4 ....1.25/.79
OMEGA MEN
1-36, Ann 1, 2 $ .40 ea. ....$9.99 set
OUTSIDERS (DELUXE)
1 ....1.25/.99
2-7, 9, 10, 16, 18-20 ....99/.75
PHANTOM STRANGER (MINI)
1 ....75/.60
1-4 Set 2.00/1.60
PUNISHER (NEW)
2-6 ....1.25/.69
RONIN
1, 2 (Miller Story & Art $2.50 cvr) 2.50/1.49
Trade paperback reprints all 6 issues 12.95/6.50
SECRET WARS I
7, 12 ....99/.60
SECRET WARS II
1-5 ....75/.39
6, 7, 9 ....75/.50
SHADOW (NEW)
1 ....2.00/1.25
2-5 ....1.50/.89
Ann 1 Chaykin Cover ($2.25 retail) 1.50/1.25
SLASH MARAUD
1 Gulacy Art, 2-5 ....1.50/.99
SILVER SURFER (NEW)
1 ....4.00/2.49
2-7 ....1.25/.75
SONIC DISRUPTORS
1-6 ....99/.50
SWAMP THING (ALL BY MOORE)
31, 34-36 ....3.00/2.50
38, 46-49, 53 ....1.25/.99
41-45, 54, 57, 59 ....99/.75
SPECTRE (NEW)
2-10 ....1.50/.75
SPELLBOUND
1-4 ....99/.75
SUICIDE SQUAD
1 ....1.00/.75
5-8 ....75/.60
TEENAGE NINJA TURTLES
8 ....1.50/1.20
THOR (ALL SIMONSON)
339-342, 344, 345, 351, 356, 357, 359, 360, 362, 371 ....75/.45
338, 347, 355, 358, 364, 365, Ann 12 ....75/.60
THUNDERCATS
3 ....75/.59
TRANSFORMERS
1 ....4.00
5, 6 ....1.50/.99
11-15 ....1.00/.75
UNDERWORLD
1-4 ....75/.49
VIGILANTE
1 ....2.50/1.99
2, 11-19, 21-29, 34, 35, 37-40 ....99/.75
WARLOCK 5
2, 8 ....2.00/1.50
WEB OF SPIDERMAN
5 ....1.00/.75
WEST COAST AVENGERS
1 (Regular Series) 3.00/1.69
6 ....1.25/.99
WHO'S WHO
1, 5-7, 9-15, 17, 18, 21, 23-26 ....75/.50
X-FACTOR
1 ....3.00/1.99
2-5 ....1.50/1.29
6-9 ....1.25/.89
CLASSIC X-MEN
1 ....1.25/.99
2, 3, 7 ....99/.65
X-MEN/MICRONAUTS
1, 2 ....90/.45
X-MEN/ALPHA FLIGHT
1, 2 (Paul Smith Art) 99/.79
X-MEN/TEEN TITANS
1 (One Shot, Simonson Art) 3.50/2.50
X-MEN
Trade Paperback (Reprints 129-137) 6.95/4.25
Wolverine Trade Paperback (reprints 1-4) 5.95/3.75
146 ....2.50/2.00
147-151, 155, 161 ....2.00/1.50
169-170 ....3.00/2.50
171 Rogue Joins Team 5.00/3.00
172-173, Ann 7, 8 ....2.00/1.25
174-177, Ann 5 ....2.00/1.50
Heroes For Hope (one-shot) 1.25/.75
Classics (Baxter-Neal Adams Art) 1-3 ....3.00/1.99
10 PACKS
All are 10 copies same issue priced per pack of 10
Alpha Flight 1 ....19.99
Alpha Flight 2-8 ....7.99 ea.
Camelot 3000 6-10 ....4.99 ea.
Daredevil 181 ....13.99
Daredevil 183, 184 ....7.99 ea.
Dreadstar 2-8 ....6.99 ea.
Elfquest 1 ....4.99
Elektra: Assassin 1, 2 ....6.99 ea.
Marvel Fanfare (X-Men) 3, 4 ....9.90 ea.
Marvel Universe (1st) 1 ....9.99
Marvel Universe (1st) 6, 10 ....4.99 ea.
Outsiders (Deluxe) 1 ....7.50
Ronin 1, 2 ....12.99ea.

We are stocked in depth on most items, however, alternates are appreciated. Out of stock items are refunded.

Send or call in your order to:

ALTERNATE WORLDS

6017 Snowdens Run Rd. Sykesville, MD 21784
(301) 795-5510 Call Now!

YOUR SATISFACTION IS GUARANTEED!

'Bladesmen' is new comic

A new sword-and-sorcery adventure comic book, *The Bladesmen,* is coming from Blue Comet Press.

Dell Barras and Craig Stormon created this 24-page comic book. Art will be by Barras, Kevin Kall, and Stormon. It will have painted covers and interiors shaded with airbrush, wash, and zip-a-tones.

The Bladesmen are the best swordsmen and warriors from each of their kingdoms. An elf, a centaur, an amazon warrior, and a nordic warrior with a "sword of light" do battle with a beautiful witch-demon.

Ups, downs of comics pricing

Turtles, Green Arrow, Punisher are in demand

By Cliff Biggers

For the first part of 1988, the key word to describe comics pricing seems to be "stability." With a few minor exceptions, prices haven't made any major changes in the past few months — and, for the most part, the only real trend that can be observed in the collectible comics field is the continual downpricing of the rather expensive "hot" independent titles of the summer of 1986, as the market for those titles continues to dwindle.

If there is any sort of big gainer in the collectible comics field, it has to be *Teenage Mutant Ninja Turtles;* following the popular syndicated cartoon feature, prices began to climb once again, in some cases reaching all-time highs. Unlike most of the independents that skyrocketed in price and then fizzled out, *TMNT* has remained a very solid backstock seller. Many retailers report sluggish sales on the first three issues, simply because of their expense, but later issues, at $10 or less, seem to sell very briskly in backstock and have a continual demand.

The toy tie-in market seems to have fallen off; most retailers report continued soft sales on *G.I. Joe* and *Transformers* in both the collectible backstock and the new-comics market, and no other toy tie-in titles have been able to find a market for themselves.

If any characters are hot, they'd have to be Punisher and Green Arrow. Retailers report very strong sales on *Punisher,* particularly the limited series, and the *Green Arrow* series holds

(PRICING, Page 49)

Eclipse Editor Letitia Glozer (left), Eclipse Editor-in-Chief Catherine Yronwode (center), and artist Lela Dowling (right) stand on the Eclipse grounds.

#1 IN COLLECTOR'S SUPPLIES AND PRESERVATION PRODUCTS

WORLD'S FINEST BACKING BOARDS™ "THE INDUSTRY STANDARD"

- 4 SIZES
- 100% VIRGIN MATERIAL
- ACID FREE
- 24 MIL
- FITS ALL QUALITY BAGS
- 100% GUARANTEED!

$34.00 PER THOUSAND (MIN 10,000)

ACCEPT NO SUBSTITUTES

SUPERIOR QUALITY

QUANTITY / SIZES	6 3/4 X 10 1/2 NEW	7 X 10 1/2 SILVER	7 9/16 X 10 1/2 GOLDEN AGE	8 5/8 X 11 MAGAZINE
100	8.50	8.50	10.00	12.00
500	25.00	25.00	27.50	29.50
1000	39.50	39.50	42.50	49.50
10000	340.00	340.00	385.00	445.00

* FOR OTHER QUANTITIES, JUST CALL OR DROP A LINE TO LEE AT THE ADDRESS BELOW!!

NEW WORLD'S FINEST™ KOMIK KARDBOARDS™ 2 SIZES! NEW OR SILVER 1000 @ $33.00 PER — $29.00 PER THOUSAND MIN (10,000)

•These boards are considered "seconds" by industry standards and are being sold as "copies" of our original boards by other suppliers. A good board, but definitely not the BEST.

MOONDOG'S

1000 MIN.

NEW	25.50
SILVER	25.50
GOLDEN	30.00
MAGAZINE	30.00

100 3 Mil -Crystal Clear ComiCovers 100% Virgin Polyethylene Bags REGULAR-SILVER AGE SIZE 7¾" x 10¾" x 1½" Flap Fits Most Comics 1960 to Present

CALL FOR QUANTITY DISCOUNTS

NEW WORLD'S FINEST MYLAR® "TIGHTS"™

	MIN 100	MIN 50
7 1/4 X 10 1/2	.40	.45
7 7/8 X 10 1/2	.43	.48
8 1/4 X 10 1/2	.45	.50

CALL OR WRITE FOR QUANTITY DISCOUNT

NEW WORLD'S FINEST™ WHITE BOXES

LONG HALF MAG

$2.95 EACH

MIN 20 MIX & MATCH

100% GUARANTEED!

COMICDOM'S ABSOLUTE STRONGEST BOXES

NEW WORLD'S FINEST™ INDEX DIVIDERS

PLASTIC OR CARDBOARD

LONG TERM: 100 -MIN 35¢ @ / 50 -MIN 40¢ @

ORGANIZE YOUR COLLECTION

SHORT TERM: 100 -MIN 16¢ @ / 50 -MIN 20¢ @

For the last five years running, L.T.E. has been the one distributors, retailers, and customers choose! Why? Quality! We are the only supplier who will work with you to design a workable plan to get you the size you need, when you need it!

LEE TENNANT ENTERPRISES INC.

6963 W. 111th. St. P.O.Box 296 Worth, IL. 60482

CALL TOLL FREE ORDERS ONLY 1-800- 356-6401

In IL. 312- 448-2938

ALL PRICES SUBJECT TO CHANGE WITHOUT NOTICE. CUSTOMER PAYS FREIGHT.

Lucifer

Mini-series from Harrier Comics

Lucifer, a three-issue limited series from Britain's Harrier Comics Group, will continue the adventures of the title character from the introductory story which appeared in issue #5 of *Honk!* from Fantagraphics.

Written by Eddie Campbell (creator of *Deadface*), and illustrated by Phil Elliott for the first issue with Paul Grist taking over for the final two, the series will reveal how the self-styled Lord of the Damned stole Hell, sneaked into the Inferno, slew Satan, and set himself up as ruler of the Netherworld.

Lucifer will be standard comic size, with 24 black-and-white interior pages and a color cover. It will ship in March to be on sale in April, and will cost $1.95 in the United States, $2.60 in Canada.

—Howard W. Stangroom

Flashback: 10 years ago

Jim Shooter is appointed editor-in-chief of Marvel Comics Group, effective Jan. 2, 1978.

—Greg W. Myers

THE NEW SUNDAY FUNNIES

BOSTON'S ONE-DAY COMIC SHOW

SUNDAY MARCH 27, 1988

AT THE HOWARD JOHNSON 57 HOTEL 200 STUART ST. 6TH FLOOR (AT PARK SQUARE)

A SUPERMAN SPECTACULAR

CARTOONS, VIDEOS + FREE MAN OF STEEL #1 (BOTH VERSIONS) WILL BE GIVEN TO THE FIRST 50 PEOPLE. YOUR CHOICE OF COVERS!!!

©1988 DC COMICS

NEXT SHOW DATES MAY 29 + JUNE 26

©1988 BEN EDLUND

ADDED ATTRACTION: BEN EDLUND CREATOR OF THE TICK!! BEN WILL BE DOING SKETCHES AND SIGNING AUTOGRAPHS!!

CALL THE HOTLINE FOR THE LATEST TAPED INFO!! AT (617) 328-5224

HOURS: 10 AM TO 5 PM ADMISSION $2.50 (CHILDREN UNDER 8 YEARS OLD FREE)

THE HOTEL IS JUST TWO BLOCKS FROM THE ARLINGTON (T) STOP

Things are heating up in the "Danse Macabre" issue of THE 3-D ZONE!

PRICING

(From Page 48)

up well. Some retailers are seeing increased interest in the Neal Adams Green Arrow issues of *The Brave and the Bold,* boosting prices for those comic books.

The most unusual trend in the market today seems to be the high interest in reprint volumes; some retailers are reporting very, very strong sales in reprint books, particularly trade paperback reprints of popular one-time-hot titles like *Camelot 3000, Ronin, Wolverine,* etc. Many retailers mentioned with surprise that sales on some trade paperbacks remained strong even when the price of the trade paperback exceeded the price of buying the original issues.

The hardcover market seems particularly strong, with steady sales on the two Batman hardcovers from DC, the *Marvel Masterworks* hardcovers, and very strong interest on the just-released Shadow graphic novel from Marvel. Whether this market remains strong over a longer period remains to be seen, but right now, hardcover is hot. Don't be surprised if you see more hardcover reprintings from other publishers — as well as more hardcover original graphic novels.

Compared to the market five years ago, today's comics market is dominated much more by new comics at suggested-retail price. More and more retailers are reporting slower backstock sales, particularly as publishers gear themselves towards more expensive comics ($1.25, $1.50, $1.75, and $2 comics being the norm rather than the exception) and high-ticket items like graphic novels, reprint volumes, etc. With collectors spending a larger portion of their comics-collecting budget on new material, there is little money left over to support a strong demand for many back issues.

What may well happen in the next five years, as a result of the strong new comics market and the tendency of many retailers to carry only mainstream comics in backstock, is a genuine scarcity of a good number of independent titles. If any of today's smaller independents catch hold and remain popular for a few years, there could be some real gems in today's market place because so many independents (a) sell in very low quantities, and (b) aren't backstocked by most retailers.

Ironically, at least one publisher complained after the devaluation of one of his titles in the last price guide; it was impossible to find the first issue of his title priced as low as the guide had indicated, he said. He was at least partially correct — more accurately, it was virtually impossible to find the first issue of his title in any dealer's backstock, because most dealers had *dumped* what copies they had a year ago.

What has been created, it seems, is a truly unusual situation in comics collecting: hard-to-find books with virtually no value. It doesn't matter how hard to find a title is — if no one is looking, the book is valueless. For a collector who is truly eager to find back issues of some of today's small independent titles, the search may prove frustrating. While the books are very inexpensive, many retailers have decided they're too inexpensive to tie up backstock space and have eliminated them entirely.

As has been mentioned for the past few price updates in ***CBG***, the best market seems to remain in the truly hard-to-find Silver Age collectibles; they seem to be retaining their value well and, in some cases, have climbed in price in the past year. The independent market continues to destabilize, however, as many publishers are forced to face the fact that there just aren't enough people who want to read what they're producing to make the comic books truly worthwhile. For the collector, the tough job is deciding how to evaluate these books before he ties up a great deal of his collecting budget in comics he can't profit from and won't enjoy.

GENERAL

GENERAL TYPE TITLES
These are guidelines for prices of the following types of comics. **They apply only to issues without special artists or content.**

FUNNY ANIMAL
15¢ cover — VG or better $1.25
20¢ cover — VG or 1.00
25¢ cover — mostly Harveys ..... .75
35¢ cover ..... .60
60¢ cover ..... .60

ARCHIE
12¢ cover — VG or better $1.00
15¢ cover — VF-NM ..... .80
20¢ cover — VG or better ..... .60
25¢ cover — VF-NM ..... .60
35¢ cover — VF-NM ..... .50
60¢ cover — NM ..... .50

MYSTERY
12¢ cover — VG or better $1.00
15¢ cover — VG or better ..... .60
20¢ cover — Mostly DC VG+ ..... .60
35¢ cover — VG or better ..... .50
40¢ cover — Fine or better ..... .50
60¢ cover — NM ..... .50

SCIENCE-FICTION
12¢ cover — VG or + $1.25
15¢ cover — VG or + ..1.00
20¢ cover — VG or + .. .75

WAR
12¢ cover VG or + ... $ .60
15¢ cover — VG or + .. .60
20¢ cover — Mostly DC VG+ ..... .60
35¢ cover — VG or + .. .50
40¢ cover — Fine or + .50
60¢ cover — NM ..... .50

WESTERN
15¢ cover — VG or + $1.00
20¢ cover — VG or + .. .75

the **Collector's Slave**
156 Imperial Ave.
Wpg, MB , R2M 0K8

Dealer in collector's comics, L.P.'s, pocketbooks, magazines, some posters and odd comic related items. Specializing in **serious collector's want lists**. I travel a great deal and am constantly searching for hard to find collectibles. Many Dells, Gold Key, Charlton, Harvey, Atlas/ Marvel, DC, Classics, etc... in stock - send your want list. Send $1 for comic list. I TRY HARDER !

Greg Harder : (204) 237-4428

Psst. Over here.

Here's the tip.

Get COMICS BUYER'S GUIDE delivered right to your door for less than 58¢ a week.

Why miss a single issue of the leading publication for all of comics fandom? You'll find all the late-breaking news of the comics world, inside scoop on upcoming releases plus ads for thousands of books to buy or sell in every weekly issue.

Get out of the dark. Subscribe now.

Start ( ) or renew ( ) my subscription to **COMICS BUYER'S GUIDE** for the following term:

☐ ½ year (26 issues) **SAVE $35.75 off the cover price** **$14.95**
☐ 1 year (52 issues) **SAVE $73.45 off the cover price** **$27.95**
☐ 2 years (104 issues) **SAVE $150.80 off the cover price** **$52.00**
☐ 3 years (156 issues) **SAVE $224.70 off the cover price** **$79.50**

*Cover price $1.95 per issue

☐ Check or money order enclosed

Clip and return with payment to:
COMICS BUYER'S GUIDE
Circulation Department AZM
700 E. State St., Iola, WI 54990

FOREIGN ADDRESS - please send the following amount which includes additional postage and handling charges: ½ yr.-$30.95; 1 yr.-$59.95; 2 yrs.-$116.00; 3 yrs.-$175.00. All payments must be made in U.S. funds or by a check drawn on a U.S., Canadian or Mexican bank.

Name _____

Address _____

City _____

State _____ **Zip** _____

☐ Charge to MasterCard/VISA AZM

Account # _____

Expires: Mo. _____ Yr. _____

Signature _____

COMIC BOOKS WANTED

NO COLLECTION TOO LARGE OR TOO SMALL

©DC ©MCG

NO ONE PAYS MORE!

IF YOU HAVE ANY COMIC BOOKS TO SELL

CONTACT US!

WE WILL TRAVEL TO VIEW LARGE COLLECTIONS

©MCG ©CEN

METROPOLIS COMICS
7920 19th AVENUE
BROOKLYN, N.Y. 11214
(718) 837-2538
(BY APPOINTMENT ONLY)

©MCG ©DC

METROPOLIS COMICS

★ Accurate Grading ★ Competitive Pricing ★ Large Selection Of Golden And Silver Age ★ Complete Want List Service ★ New Approval Policy (Available To Want List Customers Only) Will Ship All Books Under $5000 To Any Want List Customer Without Pre-Payment. Payment Due Within 7 Days Unless Other Arrangements Are Made ★ Time Payments Possible

©MCG ©DC

METROPOLIS COMICS
7920 19th AVENUE
BROOKLYN, N.Y. 11214
(718) 837-2538
(BY APPOINTMENT ONLY)

©FAW ©DIS

CBG COMICS PRICE GUIDE

ARTISTS ABBREVIATIONS

AA — Alfredo Alcala
AAd — Art Adams
AM — Al Milgrom
AN — Alex Nino
AR — Alex Raymond
AT — Angelo Torres
ATh — Alex Toth
AW — Al Williamson
BA — Brent Anderson
BB — Brian Bolland
BE — Bill Elder
BEv — Bill Everett
BG — Butch Guice
BH — Bob Hall
BK — Bernie Krigstein
BL — Bob Layton
BMc — Bob McLeod
BO — Bob Oksner
BS — Barry Smith
BSz — Bill Sienkiewicz
BW — Basil Wolverton
BWa — Bill Ward
BWi — Bob Wiacek
BWr — Berni Wrightson
CB — Carl Barks
CCB — C.C. Beck
CI — Carmine Infantino
CR — P. Craig Russell
CS — Curt Swan
DA — Dan Adkins
DC — Dave Cockrum
DD — Dick Dillin
DG — Dick Giordano
DGr — Dan Green
DH — Don Heck
DN — Don Newton
DP — Don Perlin
DS — Dan Spiegle
DSt — Dave Stevens
EC — Ernie Colon
FB — Frank Brunner
FF — Frank Frazetta
FG — Floyd Gottfredson
FGu — Fred Guardineer
FH — Fred Hembeck
FM — Frank Miller
FMc — Frank McLaughlin
FR — Frank Robbins
FS — Frank Springer
FT — Frank Thorne
GC — Gene Colan
GD — Gene Day
GE — George Evans
GI — Graham Ingels
GK — Gil Kane
GM — Gray Morrow
GP — George Perez
GT — George Tuska
HC — Howard Chaykin
HK — Harvey Kurtzman
HN — Howard Nostrand
HT — Herb Trimpe
IN — Irv Novick
JA — Jim Aparo
JAb — Jack Abel
JB — John Buscema
JBy — John Byrne
JCr — Johnny Craig
JD — Jayson Disbrow
JDu — Jan Duursema
JJ — Jeff Jones
JK — Jack Kirby
JKa — Jack Kamen
JKu — Joe Kubert
JL — Jose Luis Garcia Lopez
JM — Jim Mooney
JO — Joe Orlando
JOy — Jerry Ordway
JR — John Romita
JR2 — John Romita Jr.
JS — John Stanley
JSa — Joe Staton
JSe — John Severin
JSh — Jim Sherman
JSn — Jim Starlin
JSo — Jim Steranko
JSt — Joe Sinnott
KG — Keith Giffen
KGa — Kerry Gammill
KJ — Klaus Janson
KN — Kevin Nowlan
KP — Keith Pollard
KS — Kurt Schaffenberger
LMc — Luke McDonnell
MA — Murphy Anderson
MB — Matt Baker
MD — Mort Drucker
MG — Michael Golden
MGr — Mike Grell
MGu — Mike Gustovich
MK — Mike Kaluta
MM — Mort Meskin
MN — Mike Nasser
MP — Mike Ploog
MR — Marshall Rogers
MW — Matt Wagner
MZ — Mike Zeck
NA — Neal Adams
NC — Nick Cardy
NR — Nestor Redondo
PB — Pat Broderick
PG — Paul Gulacy
PM — Pete Morisi
PS — Paul Smith
RA — Ross Andru
RB — Rich Buckler
RBy — Reggie Byers
RCo — Rich Corben
RE — Ric Estrada
RH — Russ Heath
RK — Roy Krenkel
RM — Russ Manning
RMo — Ruben Moreira
RP — Rudy Palais
RT — Romeo Tanghal
SA — Sergio Aragones
SB — Sal Buscema
SD — Steve Ditko
S&K — Simon & Kirby
SR — Steve Rude
S&S — Siegel & Shuster
TA — Terry Austin
TD — Tony DeZuniga
TP — Tom Palmer
TS — Tom Sutton
TVE — Trevor Von Eeden
TY — Tom Yeates
VM — Val Mayerik
WE — Will Eisner
WH — Wayne Howard
WK — Walt Kelly
WP — Wendy Pini
WS — Walter Simonson
WW — Wally Wood

Abbreviations
A - Appearance of
BM - Batman
C - Cameo of
(c) - cover
D - Death of
GA - Green Arrow
I - Introduction of
(i) - inks
J - Joining of
L - Leaving of
M or W - Wedding of
N - New costume
O - Origin of
(p) - pencils
R - Revival of
rep. - reprint
SpM - Spider-Man
Thg - Thing
V - versus
WW - Wonder Woman
1 - first appearance of

INTRODUCTION

The prices given here are for near-mint comics. This is the most acceptable and general condition a collector desires for newer comics. A near-mint copy is almost perfect — with almost no signs of wear or aging. There might be one or two tiny defects discernable only on close examination (for example, an extremely slight flaking on the spine).

The condition of comics is a vital factor in determining comics values. The primary conditions used in grading are "poor" (undesirable in most collections), "fair," "good," "fine," and "mint." Other grades, including the "near-mint" we use, are steps between these. A "fair" issue would be worth about 10% of the price we list. A "good" issue would be worth about 20% of our price. A "fine" issue would be worth about 60% of our price. And a "mint" copy would be worth 120% of our price.

Theoretically, given a set of grading rules, determining condition of a comic book should be simple. Unfortunately, flaws vary from item to item, and it can be difficult to pin one label on a particular issue. In no way is a ***CBG*** reader or advertiser bound to follow this or any other standard, but each is welcome to use this as a service which can clarify terms used in collecting.

Mint This is a perfect comic. Its cover has full luster, with its edges sharp and its pages like new. There are no signs of wear or aging. It is not imperfectly printed nor markedly off-center. "Mint" means just what it says.

Fine This comic book's cover is worn but flat and clean with no defacement. There is no cover writing or tape repair. Stress lines around the staples and more rounded corners are permitted. It is a good-looking issue at first glance.

Good This is a complete but very worn comic book. Creases, minor tears, rolled spine, and cover flaking are permissable — but there is no tape or browned pages. Older Golden Age comics often come in this condition.

Fair This comic book may have a soiled, slightly damaged cover, badly rolled spine, cover flaking, corners gone, tears, and the like. It is an issue with multiple problems but it is intact. Tape may be present.

BUYING **CLYDE DURKEE JR.** BUYING

32 Marshall Avenue, Trenton, NJ 08610
Phone: (609) 396-7798

BUYING: We are buying the comics listed below in NM/Mint condition. Send up to 25 copies of an issue, 50 copies of an issue on titles marked with an asterisk. Lower grade comics will be returned, and delay your payment on the rest of your shipment. Shipments with all NM/Mint comics will be paid same day received.

ALPHA FLIGHT
2-4, 9, 10 ..... $ .60
6, 7, 11, 13 ..... .90
12 ..... 1.00

AVENGERS*
140-191 ..... .70
192-202, 205, 207-217, 220-225, 226, 228, 229, 231 ..... .50
283 ..... .40
Annuals 9-11, 15 ..... .75

BATMAN*
404 ..... .75
405 ..... .50

CONAN THE KING
3, 6-8, 18, 19, 28, 29 ..... .40

CONTEST OF CHAMPIONS
2, 3 ..... 2.50

CRISIS*
2 ..... .90
3, 7, 8 ..... .50
10, 11 ..... .35
Crossover 1 ..... .80

DAZZLER*
1, 2, 38 ..... .35
5, 9-12, 17, 19, 21, 28-33, 37 ..... .20

DREADSTAR
8, 10, 28-33 ..... .60

ELFQUEST
5 ..... .60
1-4, 6-9 ..... .40

FALLEN ANGELS*
2 ..... .50

FANTASTIC FOUR
200 ..... 1.50
201-217, 220-228 ..... .40
232, 236, 242, 243, 245, 247 ..... .45
255, 258, 260, 265, 267-270, 275 ..... .40
280, 283, 286, 288 ... .35
Annual 18 ..... .60

GODZILLA*
1-7, 9-24 ..... .15

HOWARD THE DUCK
1 ..... 3.00

ICEMAN*
1-4 ..... .50

INVADERS*
(1975) 1 ..... 2.00
2 ..... 1.00

IRON MAN
151, 152, 154-156, 159, 164-179, 183-190, 201, 205, 210, 221-223 ... 35
200, 225 75

INFINITY, INC.
18, 19, 26 ..... .75

***KITTY & WOLVERINE**
6 ..... .75

LONG SHOT*
1-6 ..... .1.00

MAGIK*
1-3 ..... .35
4 ..... .75

MARVEL FANFARE
1 ..... 3.00
2 ..... 3.50

MARVEL UNIVERSE*
(Deluxe) 2, 3 ..... 1.25

NEW MUTANTS*
1 ..... 1.50
2-5, 11 ..... .90
13-17 ..... 1.00
46-52 ..... .40

NIGHT CRAWLER*
1-4 ..... .50

PETER PARKER*
1 ..... 2.25
2, 3 ..... 1.00
11, 15, 20, 26 ..... .80
29-50, 91-94, 101, 107-111, 115, 119, 121, 122, 126, 131 ..... .35

POWER PACK*
3, 9, 10, 33 ..... .45
19, 27 ..... .80

PUNISHER*
(Ltd. Series) 1 ..... 9.00
2 ..... 3.00
3 ..... 1.75
4 ..... 1.00

SECRET WARS*
1, (1st Series) 1.25
2, (1st Series) ..... .90
7, 9, (2nd Series) ..... .35

SPIDER-MAN*
201-217, 219-230, 232-237 ..... .35
238 ..... 2.50
239, 249, 250 ..... 1.00
259, 270, 271, 280, 284-288 ..... .40
295, 297 ..... .35

***SPIDERMAN VS. WOLVERINE**
1 ..... 2.00

STAR WARS
5 ..... 1.00
21, 22, 26 ..... .30
48, 51, 81 ..... .25

TRANSFORMERS*
1-3 ..... 3.00
10 ..... .80

WEST COAST AVENGERS
(Mini Series) 1 ..... 1.75
3, 4 ..... 1.25
(New Series) 2 ..... .75
3-5 ..... .60
7-10 ..... .40
Annual 1 ..... .60

***WEB OF SPIDERMAN**
9-11 ..... .50

WHAT IF
1 ..... 1.50
12, 14-17, 20, 22, 23, 25, 29 ..... .70

WOLVERINE*
(Mini Series) 1, 3 ..... 1.75
2, 4 ..... 2.25

X-FACTOR*
1 ..... 1.75
2-5 ..... .50
6-10 ..... .45

X-MEN
122, 123, 126-130 .... 5.50
131-133, 136, 138-141 ..... 5.00
142 ..... 3.00
146, 152, 153, 156-158, 160-164, 167-172, 175 ..... 1.50
Annual 3 ..... 2.25
4 ..... 2.00
5, 6, 9 ..... 1.25
Up to 100 copies on issues below 199, 201-204, 210 ..... .60

PRICE GUIDE

AAAARGH!

CRYPT, THE
1 ..... $1.95
PRINCE NIGHTMARE
1 ..... $2.95

AARDVARK ONE

PUMA BLUES
1 1st printing $3.00
1 2nd printing 1.70
2-14 ..... $1.70

AARDVARK VANAHEIM

AV IN 3-D
1 ..... $2.00
CEREBUS
1 genuine $325.00
1 counterfeit 50.00
2 ..... 200.00
3 ..... 150.00
4 ..... 125.00
5 ..... 100.00
6-7 ..... 50.00
8-11 ..... 40.00
12-15 ..... 30.00
16-20 ..... 25.00
21 ..... 40.00
22 ..... 15.00
23-31 ..... 10.00
32-34 ..... 3.00
35 ..... 10.00
36-40 ..... 8.00
41-50 ..... 5.00
51 not reprinted 8.00
52-53 ..... 5.00
54-56 ..... 8.00
57-60 ..... 5.00
61-62 Flaming Carrot .. 7.00
63-70 ..... 4.00
71-80 ..... 3.00
81-90 ..... 2.00
91-103 ..... 1.70
104 A:Flaming Carrot 1.70
105-106 ..... 1.70
CEREBUS JAM
1 ..... $2.00
FLAMING CARROT
1 ..... $20.00
2 ..... 14.00
3 ..... 10.00
4-5 ..... 8.00
6 ..... 4.00
(moved to Renegade Press)
HIGH SOCIETY
(1st printing) $35.00
JOURNEY
1 ..... $5.00
2-4 ..... 3.00
5-14 ..... 2.00
(moved to Fantagraphics)
MS. TREE
(former Eclipse title)
10-18 ..... $1.70
(moved to Renegade Press)
NEIL THE HORSE
1-10 ..... $2.00
(moved to Renegade Press)
NORMALMAN
1 ..... $2.50
2-9 ..... 2.00
(moved to Renegade Press)
STRANGE BREW
1 ..... $3.00
SWORDS OF CEREBUS
1 (1st printing) ... $20.00
1 (2nd printing) 15.00
2-4 (1st printing) .. 15.00
2-4 (2nd printing) .. 10.00
5-6 ..... 10.00

ABACUS

CHRONICLES OF PANDA KHAN
1 ..... $1.50
2 ..... 2.00

AC

AMERICOMICS
1 ..... $3.00
2-4 ..... 2.00
5-6 ..... 1.75
AMERICOMICS SPECIAL
1 ..... $1.50
ARMAGEDDON FACTOR, THE
1 ..... $1.95
BLACK DIAMOND
1-5 ..... $2.00
BOLT & STARFORCE SIX
1 ..... 1.75
BOLT SPECIAL
1 ..... $1.50
CAPTAIN PARAGON
1-4 ..... $1.50
CAPTAIN PARAGON & SENTINELS OF JUSTICE
1-5 ..... $1.75
(becomes Sentinels of Justice)
COLT SPECIAL
1 ..... $1.50
DRAGONFLY
1 ..... $3.00
2-7 ..... 1.75
FANTASY FEATURES
1 ..... $1.75
2 ..... 1.95
FAZE ONE FAZERS
1 ..... $5.00
2 ..... 4.00
3-4 ..... 1.75
FEMFORCE
1-8 ..... $1.75
9 ..... 1.95
FEMFORCE SPECIAL
1 ..... $1.50
GREAT AMERICAN WESTERN, THE
1 ..... $1.75
MS. VICTORY SPECIAL
1 ..... $1.75
NIGHTVEIL
1-7 ..... $1.75
POWER PLAYS
1-2 ..... $1.75
PRIORITY: WHITE HEAT
1-2 ..... $1.75
SENTINELS OF JUSTICE
(formerly Captain Paragon and the Sentinels of Justice)
6 O:Capt. Paragon .. $1.50
SHADE SPECIAL
1 ..... $1.50
SOLDIERS OF FREEDOM
1 ..... $1.75
2 ..... 1.95
SPACE ARK
1-2 ..... $1.75
(moves to Apple)
SPRING BREAK COMICS
1 b&w $1.00
STAR MASTERS
1 ..... $1.50
STARFORCE SIX SPECIAL
1 ..... $1.50
VENTURE
1-3 ..... $1.75
VIC BRIDGES FAZERS SKETCHBOOK
1 ..... $1.75

ACE

ACE COMICS PRESENTS
1 JC $1.75
2 Jack Bradbury 1.75
ADVENTURES OF SPENCER SPOOK
1-4 ..... $1.95
BIG EDSEL BAND
1 ..... $1.75
COSMIC BOOK, THE
1 WW,ATh $1.95
FANTASTIC ADVENTURES
1 ..... $1.75
RETURN OF THE SKYMAN
1 SD $1.75
ROBIN RED AND THE LUTINS
1-2 ..... $1.75
WHAT IS...THE FACE?
1-3 SD $1.75

ACED

FOTON EFFECT, THE
1-2 ..... $1.50

ACME

KISS OF DEATH
1 ..... $2.00
KOGARATSU: THE LOTUS OF BLOOD
graphic album $5.95
MAXWELL THE MAGIC CAT
1-3 Alan Moore $4.95
4 Alan Moore 5.95

ADVENTURE

ADVENTURERS
(was Aircel title)
0 ..... 1.50
1 reprint $1.50
3-7 ..... 1.50
ELF WARRIOR
1-2 ..... $1.95
NINJA ELITE
1-2 ..... $1.50
STAR RANGERS
1 ..... $1.95

AIRCEL

ADVENTURERS
1 regular cover $5.00
1 skeleton cover .. $15.00
2 ..... 4.00
(moves to Adventure Publications)
DRAGONRING
1 ..... $2.00
2 ..... 2.00
3-4 ..... 1.50
(color)
1-9 ..... $2.00
ELFLORD
1 b&w $12.00
2 ..... 5.00
3-4 ..... 3.00
5-8 ..... $1.70
ELFLORD (color)
1-11 ..... $2.00
ICARUS
1-4 ..... $2.00
MAELSTROM
1 ..... $1.70
SAMURAI
1 (1st printing) .. $10.00
1 (2nd printing) 7.00
1 (3rd printing) 3.00
2 ..... 7.00
3-4 ..... 5.00
5-9 ..... 1.50
10-20 ..... 1.70
SAMURAI COMPILATION BOOK
1-2 ..... $4.95
STARK: FUTURE
1 ..... $2.00
2-14 ..... 1.70
UNDERGROUND
no number $1.70
WARLOCK 5
1-2 ..... $1.70

AMAZING

AMAZING COMICS PREMIERE
1-4 ..... $1.95
BARNEY THE INVISIBLE TURTLE
1 ..... $1.95
BLIP AND THE C.C.A.D.S.
1-2 ..... $1.95
DAEMON MASK
1 ..... $1.95
DOMINO CHANCE: ROACH EXTRAORDINAIRE
1 ..... $1.95
EX-MUTANTS
(former Eternity title)
1 reprint $2.00
2 ..... 3.00
3 ..... 1.80
GAJIT GANG, THE
1 ..... $1.95
PHIGMENTS
1 ..... $1.95
SUN RUNNERS CHRISTMAS SPECIAL
1 ..... $1.95
TALES OF THE SUN RUNNERS
(former Sirius title)
3 ..... $1.95
WABBIT WAMPAGE
1 ..... $1.95

ANDERPOL

DELTA SQUADRON
1 ..... $2.00

ANTARCTIC

EXTREMELY SILLY
1 ..... $5.00
(Volume 2)
1 ..... $1.25
MANGAZINE
1 ..... $3.00
1 (2nd printing) 1.50
2 ..... 3.00
3-5 ..... 1.50
NINJA HIGH SCHOOL
1-4 ..... $1.50

APPLE

BLOOD OF DRACULA
1-3 ..... $1.75
ELFQUEST: SIEGE AT BLUE MOUNTAIN
1 WP/JSa $3.00
2 WP/JSa 5.00
3-5 WP/JSa 1.75
FANTASCI
(former WaRP title)
3 ..... $1.50
4-7 ..... 1.75
MYTH ADVENTURES
(former WaRP title)
11 ..... $1.50
12 ..... 1.75
MYTH CONCEPTIONS
1-2 ..... $1.75
SPACE ARK
(former AC title)
3-4 ..... $1.75
THUNDERBUNNY
(former WaRP title)
7 ..... $1.50
8-10 ..... 1.75
11 A:THUNDER Agents 1.75

(PRICE GUIDE, Page 51)

ORDER FROM THIS

ORDER COMICS, USING THE CBG PRICE GUIDE AS YOUR CATALOG!

- Fast, easy and convenient!
- No waiting for a catalog!
- Fair prices, plus discounts!
- Huge inventory of popular titles!
- Accurate grading & sturdy packing!
- Reliable service: Our 7th year!
- Satisfaction guaranteed! Or your money cheerfully refunded.

Want to learn of our other bargains? Send us a stamped self addressed envelope; ask for "Surplus Sale" list.

ALTERNATIVE COMICS lets you order comics right now, using the CBG Comics Price Guide, instead of waiting for a catalog. We stock most comics of the past 20 years (inquire for older/rare/expensive), including a solid and near complete selection of independents and directs. We carry over 2,000 titles in our 100,000 inventory so we're likely to have what you want.

TO ORDER, list your choices from the CBG Guide, using its Near Mint prices. Total the prices and include the required postage and handling fee. Payment is check or money order, U.S. funds, no COD or charge cards. Any unused money is refunded in your shipment.

CONDITION OF COMICS we fill orders with Mint to Fine, using highest condition available. Many of our comics are Mint only, though you're only paying for Near Mint. And our Fine (which we rarely have to use) is quite nice. When you combine that with our discounts you're getting a pretty good deal. If we only have the comic in lower than Fine we'll let you know its condition and price before sending or charging for it.

DISCOUNTS: take 10% off orders over $25 (with no single comic costing more than half the total). Take 10% off if you include a list of alternates which totals at least half your order value. You can combine these discounts to save 20%!

EXCEPTIONS: We honor the CBG Comics Guide prices only until the next edition (generally published in March, June, September and December). Our minimum price each is 75¢ or cover price (whichever is higher), even if the Guide price is lower. The only other exceptions are typographical errors (rare), and occasional "hot" comics where the market value rises sharply after the CBG Guide is published. Even on those we can generally offer a better deal than most dealers.

POSTAGE & HANDLING: $1.90 plus 3¢ per comic. Canada: $4.00 for first 30 comics, 12¢ for each additional comic. Other foreign: same as Canadian rate, plus $1.00.

alternative comics
P.O. Box 3556, Dept. C-106
Phoenix, AZ 85030
Phone: (602) 838-3629 (no collect)

PRICE GUIDE
(From Page 50)

UNICORN ISLE
(former WaRP title)
3 $1.50
4-5 1.75
VIETNAM JOURNAL
1-2 $1.75

ARCHIE

BLACK HOOD
1-3 ATh/GM $1.00
BLUE RIBBON
1-3 $1.50
4-14 .75
COMET
1-2 CI $1.00
FLY
1 RB $1.25
2-6 RB/SD 1.00
7-9 .75
MANTECH ROBOT WARRIORS
1-4 .75
MIGHTY CRUSADERS
1-4 $1.50
5-13 .75
ORIGINAL SHIELD
1 $1.00
2-4 .75
SHIELD
1 $1.50
2-3 .75
(becomes Steel Sterling)
STEEL STERLING
(formerly Shield)
4-7 .75
THUNDERBUNNY
1 $1.00

ARF!ARF!

DEATH CRAZED TEENAGE SUPERHEROES
1-2 $1.50

ARROW

DEADWORLD
1-4 $1.50
5-7 gory cover 1.50
5-7 tame cover 1.50
NIGHT STREETS
1-5 $1.50
REALM, THE
1 $10.00
2 5.00
3-4 3.00
5-11 1.50
REALM BOOK 1 THE
1 $4.95
SYSTEM SEVEN
1-3 $1.50
TALES FROM THE ANIVERSE
1 $5.00
2-6 1.50

ATLANTIC

MAX OF REGULATORS
1-4 $1.00

BAM

ADAM & EVE A.D.
1-10 $1.50

BLACKBIRD

HEROES
1 $5.00
2-3 1.75
4 comic book size 2.00

BLACKBURN

BLOODLINES
(was Aircel title)
2 $1.70

BLACK-THORNE

ADVENTURES IN THE MYSTWOOD
1 $2.00
ALIEN DUCKLINGS
1-4 $1.75
ATOMIC MAN
1-3 $1.75
BATTLEFORCE
1 color $1.75
BATTLETECH
1 color $1.75
BETTY BOOP IN 3-D
1 $2.50
BEYOND MARS
1-2 $6.95
BLACKTHORNE'S 3 IN 1
1-2 $1.75
BOZO IN 3-D
1 $2.50
BRENDA STARR CUT-OUTS AND COLORING BOOK
1 $6.95
BRIK HAUSS
1 $1.75
BULLWINKLE & ROCKY 3-D
1 $2.50
CALIFORNIA RAISINS IN 3-D
1 $2.50
COLD BLOODED CHAMELEON COMMANDOS
1-5 $1.75
CROW OF THE BEAR CLAN
1-3 $1.50
4-5 1.75
DANSE
1 $2.00
DICK TRACY BOOK
1-17 $6.95
18-19 V:Pruneface 6.95
DICK TRACY IN 3-D
1 $2.00
DICK TRACY MONTHLY
1-25 $2.00
(now Dick Tracy Weekly)
DICK TRACY: THE EARLY YEARS
1 $6.95
DICK TRACY: THE "UNPRINTED" STORIES
1 $2.95
DICK TRACY WEEKLY
(was Dick Tracy Monthly)
26-29 $2.00
DUCKBOTS
1-2 $1.75
ENCHANTED VALLEY
1-2 $1.75
FAILED UNIVERSE
1 $1.75
FIGMENTS
1-2 $1.75
FLINTSTONES 3-D
1-2 $2.50
FREAK-OUT ON INFANT EARTHS
1-2 $2.00
G.I. JOE IN 3-D
1-2 $2.50
GOLDYN 3-D
1 $2.00
GROUND POUND
1 $2.00
GUMBY 3-D
1-6 $2.50
HAMSTER VICE
1-8 $2.00
HAMSTER VICE 3-D
1-2 $2.50
JACK HUNTER
1 JKu(c) $1.25
JAX AND THE HELL HOUND
1-2 $1.75
JERRY IGER'S GOLDEN FEATURES
1-6 $2.00
KERRY DRAKE
1-5 $6.95
LABOR FORCE
1-2 $1.50
3-8 1.75
LAFFIN' GAS
1-5 $2.00
6 3-D 2.50
7-12 2.00
LAUREL & HARDY IN 3-D
1 $2.50
LITTLE NEMO IN SLUMBERLAND 3-D
1 $2.50
MAD DOG MAGAZINE
1-3 $1.75
MAN OF RUST
1a $1.50
1b 1.50
MERLINREALM 3-D
1 $2.00
MIDNITE
1-3 $1.75
MR. CREAM PUFF
1 $1.75
NERVOUS REX
1-10 $2.00
OFFICIAL HOW TO DRAW G.I. JOE
1 $2.00
OFFICIAL HOW TO DRAW ROBOTECH
1-11 $2.00
OFFICIAL HOW TO DRAW TRANSFORMERS
1-2 $2.00
OF MYTHS AND MEN
1-2 $1.75
OUTPOSTS
1 $1.25
PAJAMA CHRONICLES
1 $1.75
POSSIBLEMAN
1-2 $1.75
PRE-TEEN DIRTY-GENE KUNG-FU KANGAROOS
1-2 $1.50
REVOLVING DOORS
1-3 $1.75
RICHIE RICH AND CASPER IN 3-D
1 $2.50
RIVIT
1 $1.75
ROACHMILL
1-6 $1.75
SALIMBA 3-D
1-2 $2.50
SERIUS BOUNTY HUNTER
1-2 b&w $1.75
SHURIKEN
1 graphic novel $7.95
STREET WOLF
1-2 $2.00
TALES OF THE JACKALOPE
1-7 $2.00
3-D HEROES
1 $2.00
TRANSFORMERS IN 3-D
1 $2.50
TWISTED TANTRUMS OF THE PURPLE SNIT
1-2 $1.75
TWISTED 3-D TALES
1 $2.50
WIZARDS OF THE LAST RESORT
1-3 $1.75
WOLPH
1 $2.00
XENO-MEN
1 I:Xeno-Men $1.75

BLACK TIE

LAST GENERATION, THE
1-2 $1.95

BLUE.COMET

CRIME-SMASHER SPECIAL EDITION
1 L.I.F.E. BRIGADE $1.80
1 $2.00
1 reprint 1.80
2 1.80
(becomes New L.I.F.E. Brigade)
NEW L.I.F.E. BRIGADE
(was L.I.F.E. Brigade)
3 $1.80
ROLLERCOASTERS SPECIAL EDITION
1 $1.80
VARMINTS
1 $1.80

B-MOVIE

B-MOVIE PRESENTS
1-4 $1.50
ERIC PRESTON IS THE FLAME
1 $.95
REACTO-MAN
1-2 $1.50
3 I:Warhead 1.50

BRUCE WEBSTER

BEST OF HORROR AND SCIENCE FICTION COMICS, THE
1 BW,FF,SD $2.00

BUD PLANT

FIRST KINGDOM
1-24 $2.00

C&T GRAPHICS

BATHING MACHINE
1 $2.00
HONKO THE CLOWN
1 $2.00
MIGHTYGUY
1-4 $1.50

CAPITAL

BADGER
1 $12.00
2 10.00
3 7.00
4 5.00
(moved to First)
NEXUS
(1st series, b&w)
1 1:Nexus $50.00
2 30.00
3 10.00
NEXUS
(2nd series, color)
1 $7.00
2-3 5.00
4-6 4.00
(moved to First)
WHISPER
1 $5.00
2 4.00
(moved to First)

CENTURION

ANIMISM
1 $1.50

CHANCE

DOMINO CHANCE
1 1st printing $6.00
1 2nd printing 1.50
2-6 1.50
7 1:Gizmo 5.00
8 2:Gizmo 3.00
9 1.50
GIZMO
1 $5.00
MALLIMALOU
1 $1.50
MS. QUOTED TALES
1 $1.50

CODA

CODA
1-4 $2.00

COMICO

AZ
1-2 b&w $2.00
BLACK BOOK
1 AAd $1.50
ELEMENTALS
1 $8.00
2 6.00
3 5.00
4-5 4.00
6-10 2.00
11-22 1.50
EVANGELINE
1 $4.00
2 3.00
FATHOM
1-3 $1.50
FISH POLICE SPECIAL
1 $2.50
GRENDEL
(black-and-white)
1 MW $30.00
2 MW 20.00
3 MW,RBy 20.00
(color)
1 1st printing $3.50
1 2nd printing 1.50
2-17 1.50
GRENDEL: DEVIL BY THE DEED
MW,graphic novel $10.00
GRENDEL: DEVIL'S VAGARY
1 16-pg. b&w&red $1.50
GUMBY'S SUMMER FUN SPECIAL
1 AAd $2.50
JONNY QUEST
1 $2.50
2-6 1.50
5 DSt(c) 1.50
6-10 $1.50
11 BSz(c) 1.50
12 1.50
13 CI 1.50
14 1.50
15-21 1.75
JONNY QUEST CLASSICS
1-3 Doug Wildey $2.00
JUSTICE MACHINE
1-7 MGu $1.50
8 MGu,D:Demon 1.50
9-14 MGu 1.50
JUSTICE MACHINE & ELEMENTALS
1-4 $2.00
MACROSS
1 $10.00
(becomes Robotech the Macross Saga)
MAGE
1 $7.00
2 5.00
3-5 4.00
6 Grendel 7.00
7-10 3.00
11-14 1.50
15 2.95
MAGEBOOK
1-2 $8.00
NEXT MAN
1-5 $ 1.50
PRIMER
1 b&w 1:Az, Skrog, Slaughterman $5.00
2 MW,1:Grendel 35.00
3-5 1.50
6 1:Evangeline 15.00
ROBOTECH IN 3-D
1 $2.50
ROBOTECH MASTERS
1 $2.50
2-22 1.50
ROBOTECH THE GRAPHIC NOVEL
1 $5.95
ROBOTECH THE MACROSS SAGA
(formerly Macross)
2 $7.00
3-4 5.00
5-25 1.50
ROBOTECH THE NEW GENERATION
1 $2.50
2-21 1.50
SKROG
1 b&w $2.00
SLAUGHTERMAN
1-2 b&w $2.00
SPACE GHOST
1 SR $3.50
STAR BLAZERS
1-4 $1.75
WORLD OF GINGER FOX
graphic novel $6.95
hardcover 27.95

COMICS INTERVIEW

ARISTOCRATIC XTRA-TERRESTRIAL TIME-TRAVELING THIEVES
1 oneshot $3.50
1 2nd printing 1.75
1-7 series 1.75
DRAGON
1-4 weekly $1.75
EARLY DAYS OF THE SOUTHERN KNIGHTS
1 graphic album $4.95
1 2nd printing 4.95
2-4 4.95
MICRA
1 $4.00
2 3.00
3-6 1.75
MICRA: GRAPHIC ALBUM
1 rep: 1-3 $4.95
SOUTHERN KNIGHTS
(former Guild title)
8-15 $2.00
16-24 1.75

COMICS JOURNAL

ANYTHING GOES
1-4 color $2.00
5-6 b&w 2.00

CONTINUITY

ECHO OF FUTUREPAST
1-9 NA $ 2.95
REVENGERS FEATURING ARMOR & SILVERSTREAK
1 (1985) $2.00
1 newsstand (1987) 2.00
REVENGERS FEATURING MEGALITH
1 (1985) 2.00
1 newsstand (1987) 2.00
2-3 $2.00
SAMUREE
1-2 $2.00
TOYBOY
1-3 NA $2.00
ZERO PATROL
1-2 NA $1.50
1 NA,newsstand 1.50

CORMAC

OTHERS, THE
1 $1.50

CRACK O'DAWN

CHAMPION OF KATARA,
1 $1.50

CRIMSON

CRIMSON DREAMS
1-11 $2.00

CROWQUILL

EB'NN THE RAVEN
1 $4.00
2 3.00
(moved to Now Comics)

CRYSTAL

DEATH'S-HEAD
1 $1.95
EAGLE
1 $5.00
1 limited edition 10.00
2-6 1.50
7-11 1.75
12 2.50
13 1.95

CUSTOM PIC

NIGHT MASTERS
1 $3.00
2-4 1.50

DARK HORSE

AMERICAN, THE
1 $5.00
2 3.00
3 1.75
BASIL WOLVERTON'S PLANET OF TERROR
1 BW $1.75
BLACK CROSS SPECIAL
1 b&w $1.75
BOOK OF NIGHT, THE
1-2 CVess b&w $1.50
3 CVess b&w 1.75
BORIS THE BEAR
1 $5.00
1 reprint 2.00
2 3.00
3 1.50
4 2 diff. covers 1.50
5-7 1.50
8 2.00
9-11 1.50
12 1.75
(moves to Nicotat)
BORIS THE BEAR INSTANT COLOR CLASSICS
1-2 $1.75
CONCRETE
1 b&w $4.00
2 1.50
3 O:Concrete 1.50
4 O concluded 1.75
5-6 1.75
DARK HORSE PRESENTS
1 I:Concrete $3.00
1 (2nd printing) 1.50
2-9 1.50
10-15 1.75
GODZILLA, KING OF THE MONSTERS SPECIAL
1 $1.50
INSANE
1 $1.75
MARK, THE
1 $1.75
2 1.95
MECHA
1-2 $3.00
MR. MONSTER
1 O:Mr. Monster $1.75
TREKKER
1-2 $1.50
3-5 1.75
WACKY SQUIRREL
1 b&w $2.00
2 1.75
WIZARD OF 4TH STREET, THE
1 $1.75

DARKLINE

ALPHA WAVE
1 $1.75
CECIL KUNKLE
1 $1.50
2 1.25
DARK ADVENTURES
1 $1.25
2 1.75
3 1.50
4 I:Terror Knight 1.25
DARKSIDE
1 $1.50

DAVID BOSWELL

REID FLEMING
1 1st printing $10.00
1 2nd printing 5.00
(moved to Eclipse)

DC

ACTION COMICS
1 16-pg. r. (1988) $0.50
ACTION COMICS
230-233 $25.00
234-241 20.00
242 O, 1: Brainiac 70.00
243-248 20.00
249-250 18.00
251 Legion, T. Tomorrow 18.00
252 O,1: Supergirl 175.00
253 Supergirl 22.00
254 Bizarro 25.00
255 1: Bizarro Lois 18.00
256-260 15.00
261 O: Streaky 16.00
262-266 12.00
267 Legion 100.00
268-275 10.00
276 Legion 35.00
277-280 10.00
281-282 9.00
283 Legion of Super Villains 12.00
284 Mon-El 12.00
285 NA, A: Legion 15.00
286 Legion of Super Villains 10.00
287 Legion 10.00
288 Mon-El 10.00
289-290 Legion 10.00
291 NA 8.00
292 Superhorse 9.00
293 O: Superhorse 10.00
294-299 6.00
300 Anniversary issue 15.00
301-308 5.00
309 NA, Legion 6.00
310-333 5.00
334 O:Supergirl, giant 7.50
335-340 3.50
341-346 5.00
347 Supergirl 6.00
348-359 3.00
360 Supergirl, giant 6.00
361-372 2.00
373 NA giant, Supergirl 4.00
374-388 1.50
389-423 1.25
424 CS/MA/DG, GA 1.50
425 CS/MA,NA,DG 3.00
426-436 1.00
437 CI, GA, 100 pgs. 1.75
438-442 CS 1.00
443 JLA, 100 pgs. 1.75
444-448 .90
449 JK, GA 1.50
450-453 .90
454 last Atom 1.00
455-457 .90
458 CS/MGr GA 1.00
459-499 .90
500 Superman's life 1.50
501-508 .70
509 JSn 1.00
510-534 .60
535-536 Omega Men 1.00
537-538 .60
539 GK, Flash, Atom 1.50
540-543 CS .60
544 45th anniv. 1.50
545-550 .60
551-582 .75
583 A.Moore 3.00
584-585 JBy,DG .75
586 JBy,DG Legends .75
587-593 JBy,DG .75
594 JBy A:Batman, Booster Gold .75
595 JBy A:Batman, J'onn J'onzz .75
596 JBy, Millennium .75
597 JBy .75
598 JBy I:Checkmate .75
599 RA/JBy A:Metal Men, Bonus Book #1 .75
600 JBy,GP 2.50
(Becomes Action Comics Weekly)
ACTION COMICS ANNUAL
1 AAd,DG $1.25
ADVENTURE
247 1, O: Legion of Super-Heroes 1200.00
248-255 GA 28.00
256 JK, O:GA 55.00
257-259 28.00
260 O: Aquaman 40.00
261-266 28.00
267 Legion 225.00
268 27.00
269 1:Aqualad 32.50
270 27.00
271-275 20.00
276 1: Sun Boy 17.00
277-281 16.00
282 1,O:Starboy 40.00
283 1: Phantom Zone 22.00
284 13.50
285 1:Bizarro World 20.00
286 1:Biz. Mxyzptlk 17.00
287-289 12.00
290 O,J:Sun Boy 34.00
291-292 Superboy 11.00
293 O,1:Marv-El 27.50
294-299 Superboy 11.00
300 J:Mon-El, Legion 125.00
301 O:Bouncing Boy 40.00
302-305 Legion 22.00
306-310 Legion 17.00
311-320 Legion 13.50
321-326 Legion 11.00
327 1&J: Timber Wolf 10.00
328-345 Legion 7.00
346 1&J:Karate Kid 8.00
347 Legion 5.50
348-349 7.00
350 Legion 5.50
351 1:White Witch 7.00
352 Legion 5.00
353 D:Ferro Lad 9.00
354-355 Legion 5.50
356-364 Legion 4.50
365 NA, 1:Shadow Lass 5.50
366-370 Legion 4.50
371-372 NA, Legion 5.50
373-374 Legion 4.50
375 NA, 1:Quantum Queen 5.50
376-380 Legion 4.00
381 Supergirl begins 2.25
382-389 2.25
390 giant 4.50
391-400 2.25
401-402 1.75
403 giant 4.50
404-410 1.75
411-415 1.25
416 all-women issue 1.75
417 Frazetta art 1.75
418-419 Black Canary 1.00
420-424 .50
425 O: Capt. Fear 2.00
426-430 .50
431 JA/ATh, Spectre 1.00
432-458 .50
459 JA/DN/JSa 1.25
460 SA/DN/JSa 1.50
461 JA/DN/JSa, D:JSA 1.50
462 JSa/JL/DG, D:E-2 Batman 1.50
463 JSa/FMc/JL/DH 1.25
464 Deadman 1.50
465-466 1.25
467-490 .75
491 digest size begins 1.00
492-503 1.00
ADVENTURES OF SUPERMAN
(formerly Superman)
424-425 JOy $.75
426 JOy, Legends .75
427-430 JOy .75
431 JOy(c) .75
432-435 JOy .75
436-437 JOy, Millennium .75
438 JOy O:Brainiac .75
439-441 JOy .75
ADVENTURES OF SUPERMAN ANNUAL, THE
1 $1.25
ADVENTURES OF THE OUTSIDERS
(was Batman and the Outsiders)
33-46 $.75
ALL-STAR COMICS
58 regrouping of JSA, I:Power Girl 1.25
59 Brain Wave 1.00
60-63 KG/WW 2.50
64-65 WW 1.00
66-69 JSa/BL .75
70 JSa/BL, Huntress 1.00
71 JSa/BL .75
72 I:Huntress 1.00
73-74 JSa .75
ALL-STAR SQUADRON
1 A&I:Dannette Riley $1.50
2-5 RB/JOy 1.00
6-23 .75
24-25 I:Infinity Inc. 1.25
26-28 .60
29-49 .75
50-57 Crisis .75
58-67 .75
Annual #1 JOy, O:Atom 1.25
Annual #2 A:Infinity Inc., D:Cyclotron 1.50
Annual #3 WB, JOy, DN, KG, GP 1.00
AMBUSH BUG
1 $2.00
2-4 1.50
AMBUSH BUG STOCKING STUFFER
1 $1.25
AMERICA VS. JUSTICE SOCIETY
1 Thomas script $1.50
2-4 1.00
AMETHYST
1 origin $1.50
2-9 1.20
10-12 EC 1.00
Annual #1 $1.25
AMETHYST
(2nd series)
1 $1.00
2-16 .75
AMETHYST
(mini-series)
1-4 $1.25
AMETHYST SPECIAL
1 $1.25
ANGEL LOVE
1-8 $0.75
ANGEL LOVE SPECIAL
1 $1.25
AQUAMAN
1 1:Quisp $45.00
2-3 15.00
4-10 8.50
11-20 4.00
21-28 3.00
29 1:Ocean Master 4.00
30 2.50
31-32 2.25
33 1:Aqua-Girl 3.00
34-47 2.25
48 JA, O rep. 2.50
49 JA 2.00
50-52 A:Deadman 10.00
53-57 JA 1.50
58 JA, O:Aquaman 1.00
59-63 .50
AQUAMAN
1 mini-series $2.00
2-4 2.00
ARAK
1 EC, O– Arak $1.50
2-6 EC 1.00
7-19 .75
20-30 .60
31-50 .75
Annual 1 $1.25
ARION
1 JDu $1.50
2-6 JDu .75
7-14 .60
15-35 .75
Special $1.25
ATARI FORCE
1 JL $1.75
2-3 1.25
4-8 1.00
9-20 .75
Special 1 1.25
ATOM, THE
1 MA/GK I:Plant Master $45.00
2 MA/GK 20.00
3 MA/GK, 1:Chronos 17.00
4-5 MA/GK 10.00
6-10 MA/GK 8.00
11-20 MA/GK 4.00
21-38 2.50
BATMAN
111-120 $30.00
121-126 24.00
127 A:Superman 25.00
127-130 22.00
131 I:2nd Batman 18.00
132-133 16.00
134-138 17.00
139 I:old Batgirl 18.00
140 17.00
141-150 13.50
151-170 8.00
171 CI, Riddler 10.00
172-175 CI 4.50
176 giant rep. 7.00
177-180 CI 4.00
181 CI, poster 3.00
182 giant rep. 4.00
183-184 CI 3.00
185 giant rep. 4.00
186 3.00
187 giant rep. 4.00
188-192 CI 3.00
193 giant rep. 4.00
194-197 CI 2.00
198 giant rep. 2.50
199 CI 2.00
200 NA, O:retold 2.50
201 1.50
202 giant 1.50
203 NA 2.00
204-207 1.75
208 GK, giant 2.00
209 1.75
210 NA 2.00
211-212 1.00
213 giant, O:Alfred 1.50
214-216 1.00
217 NA 1.25
218 MA, giant 1.50
219 NA 7.00
220-221 NA 1.25
222 NA, Beatles 3.50
223 MA, giant 1.50
224-227 NA 1.25
228 MA, giant 1.50
229-231 1.25
232 NA/DG, I:Ra's al Ghul, O:Batman 6.00
233 giant 1.50
234 NA/CI 7.00
235 CI .75
236 NA 1.25
237 NA 7.00
238 NA/JC/JKu, giant 1.50
239-241 NA/RB 1.25
242 RB/MK .75
243-244 NA/DG Ra's al Ghul 6.00
245 NA, IN/DG, IN/FMC 6.00
246-250 .75
251 NA, Joker 6.00
252-253 .75
254 NA/GK, 100 pgs. 1.50
255 GK/CI/NA/DG 4.50
256-261 1.50
262-299 .75
300-302 1.00
303-367 .75
368 DN/AA I:new Robin 1.50
369-399 .75
400 2.00
401-403 .75
404 FM script, O:retold 2.00
405-407 FM script 1.50
408-409 new O:Jason Todd .75
410-411 V:Two-Face .75
412 1:Mime .75
413-414 .75
414-415 Millennium .75
416 JA A:Nightwing .75
417-420 MZ(c) V:KGBeast .75
BATMAN AND THE OUTSIDERS
1 O:Geo-Force $2.50
2 1.50
3-4 JA 1.25
5 JA, A: Teen Titans 2.50
6-13 1.25
14-23 1.00
24-32 .75
Annual #1 NC 1.50
Annual #2 JA $1.25
(becomes Adventures of the Outsiders)
BATMAN ANNUAL
1 CS $40.00
2 20.00
3 15.00
4-7 9.00
8 A:Ra's al Ghul 3.00
9 JOy, AN, PS 1.00
10 1.25
11 Alan Moore 1.25
BATMAN: SON OF THE DEMON
hardcover $20.00
softcover 8.95
BATMAN: THE DARK KNIGHT
1 FM $35.00
1 (2nd printing) 12.00
1 (3d printing) 8.00
2 FM 20.00
2 (2nd printing) 7.00
2 (3rd printing) 4.00
3 FM 10.00
3 (2nd printing) 2.95
4 FM 7.00
BLACKHAWK
164 O retold $5.00
165-188 2.00
189 O:retold 2.50
190 2.00
191-196 1.75
197 new look 2.00
198 O:retold 2.00
199-202 1.50
203 O:Chop-Chop 2.00
204-209 1.50
210-243 1.50
244-250 1.00
251-273 .50
BLACKHAWK
1-3 HC,squarebound $2.95
BLUE BEETLE
1-8 $0.75
9-10 Legends .75
11-13 Teen Titans .75
14-17 .75
18-19 1.00
20-21 Millennium 1.00
22-24 1.00
BLUE DEVIL
1 O:Blue Devil 1.50
2-16 1.00
17-18 Crisis 1.00
19-31 .75
Annual #1 $1.25
BOOSTER GOLD
1 $1.00
2-21 .75
22 A:JLI 1.00
23 A:Superman 1.00
24-25 Millennium 1.00
BRAVE AND THE BOLD
1 JKu, Viking Prince $420.00
2 175.00
3-5 100.00
6-10 Robin Hood 75.00
11-22 JKu 60.00
23-24 Viking Prince 75.00
25-27 Suicide Squad 17.00
28 I:JLA, O:Snapper Carr 280.00
29-30 JLA 150.00
31-33 Cave Carson 15.00
34 JKu, O:Hawkman 55.00
35-36 JKu, Hawkman 25.00
37-39 Suicide Squad 12.00
40 JKu, Cave Carson 14.00
41 Cave Carson 14.00
42-44 JKu, Hawkman 20.00
45-49 CI, Strange Sports 4.00
50 Green Arrow 6.00
51 Aquaman 4.00
52 JKu, Sgt. Rock 6.00
53 ATh, Atom & Flash 7.00
54 1– Teen Titans 22.00
55 Metal Men 4.00
56 Flash 4.00
57 I&O:Metamorpho 5.00
58 RF, Metamorpho 4.00
59 Batman 4.00
60 Teen Titans 14.00
61-62 MA, Starman 5.00
63 Supergirl 3.00
64 Batman/Eclipso 3.00
65 Doom Patrol 3.00
66 Metamorpho 3.00
67 CI, Batman/Flash 3.00
68 BM/Metamorpho 3.00
69 BM/Green Lantern 3.00
70 Batman/Hawkman 3.00
71 BM/Green Arrow 3.50
72 CI, Spectre 3.00
73 Aquaman & Atom 3.00
(Batman in all)
74 Metal Men 3.00
75 Spectre 3.00
76 Plastic Man 3.00
77 Atom 3.00
78 Wonder Woman 3.00
79 NA, Deadman 12.00
80 NA, Creeper 10.00
81 NA, Flash 10.00
82 NA, O:Ocean Master 10.00
83 NA, Titans 15.00
84 NA, Sgt. Rock 10.00
85 NA, Green Arrow 14.00
86 NA, Deadman 10.00
87 Wonder Woman 2.50
88 Wildcat 2.50
89 Phantom Stranger 2.50
90 Adam Strange 2.50
91 Black Canary 2.50
92 Bat Squad 2.50
93 NA, House of Mystery 8.00
94 Titans 4.00
95 Plastic Man 2.25
96 Sgt. Rock 2.25
97 NC(i), Wildcat 2.50
98 Phantom Stranger 2.25
99 NC, Flash 2.25
100 NA, Green Arrow 10.00
101 Metamorpho 2.00
102 NA, Titans 4.00
103 Metal Men 1.50
104 JA, Deadman 1.50
105 JA, Wonder Woman 1.50
106 JA, Green Arrow 1.75
107 Black Canary 1.50
108 JA, Sgt. Rock 1.50
109 JA, Demon 1.50
110 JA, Wildcat 1.50
111 JA, Joker 1.25
112 Mr. Miracle 1.25
113 JA, Metal Men 1.25
114 JA, Aquaman 1.25
115 JA, O:Viking Prince 1.25
116 JA, Spectre 1.25
117 JA, Sgt. Rock 1.25
118 JA, Wildcat 1.25
119 JA, Man-Bat 1.00
120 JA, Kamandi, 68 pgs. 1.00
121 JA, Metal Men 1.00
122 Swamp Thing 1.25
123 JA, Plastic Man/Metamorpho 1.00
124 JA, Sgt. Rock 1.00
125 JA, Flash 1.00
126 JA, Aquaman 1.00
127 JA, Wildcat 1.00
128 JA, Mr. Miracle 1.00
129-130 Green Arrow 1.25
131 JA, Wonder Woman 1.00
132 JA, Kung Fu Fighter 1.00
133 JA, Deadman 1.00
134 JA, Green Lantern 1.00
135 JA, Metal Men 1.00
136 Metal Men/GA 1.25
137 Demon 1.00
138 JA, Mr. Miracle 1.00
139 JA, Hawkman 1.00
140 JA, Wonder Woman 1.00
141 Black Canary, 1.00
142 JA, Aquaman 1.00
143 JA, O:Human Target 1.00
144 JA, Green Arrow 1.25
145 JA, Phantom Stranger 1.00
146 JA, E-2 Batman 1.00
147 JA, A:Dr. Light 1.00
148 Plastic Man 1.00
149 JA, Teen Titans 2.25
150 JA, Superman .75
151 JA, Flash .75
152 JA, Atom .75
153 DN, Red Tornado .75
154 JA, Metamorpho .75
155 JA, Green Lantern .75
156 DN, Dr. Fate .75
157 JA, Kamandi .75
158 JA, Wonder Woman .75
159 JA, Ra's al Ghul .75
160 JA, Supergirl .75
161 JA, Adam Strange .75
162 JA, Sgt. Rock .75
163 DG, Black Lightning .75
164 JL, Hawkman .75
165 DN, Man-Bat .75
166 DS/TA, I:Nemesis .75
167 DC/DA, Blackhawk .75
168 JA, Green Arrow .75
169 JA, Zatanna .75
170 JA, Nemesis .75
171 JL/GC, Scalphunter .75
172 CI, Firestorm .75
173 JA, Guardians .75
174 JA, Green Lantern .75
175 JA, Lois Lane .75
176 JA, Swamp Thing .75
177 JA, Elongated Man .75
178 JA, Creeper .75
179 EC, Legion .75
180 JA, Spectre; Nemesis .75
181 JA, Hawk & Dove; Nemesis .75
182 JA, E-2 Robin .75
183 CI, Riddler; Nemesis .75
184 JA, Huntress .75
185 Green Lantern .75
186 JA, Hawkman; Nemesis .75
187 JA, Metal Men; Nemesis .75
188 JA, Rose & Thorn .75
189 JA Thorn; Nemesis .75
190 JA, Adam Strange; Nemesis .75
191 JA, Joker; A:Nemesis .75
192 JA, V:Mr. IQ .60
193 JA, D:Nemesis .60
194 CI, Flash .60
195 JA, I...Vampire .60
196 JA, Ragman .60
197 JS, Catwoman .60
198 Karate Kid .60
199 RA, Spectre .60
200 JA, I:Outsiders 1.50
CAMELOT 3000
1 BB, O:Arthur, Merlin $5.00
2 BB 3.50
3 BB 2.50
4-6 BB 2.00
7-12 BB 1.50
CAMELOT 3000
Complete, trade pb . $12.95
CAPTAIN ATOM
1 $1.00
2-4 .75
5 A:Firestorm .75
6-10 .75
11 Millennium .75
12-15 .75
16 A:JLI .75
CAPTAIN ATOM ANNUAL
1 $1.25
CAPTAIN CARROT
1 A:Superman, Starro $1.25
2 AA 1.00
3-13 .75
14-15 Justa Lotta Animals .60
16-20 .75
CENTURIONS
1-4 $.75
CHECKMATE
1-3 $1.25
CINDER AND ASHE
1-2 $1.75
CONQUEROR OF THE BARREN EARTH
1-4 $ .75
COSMIC BOY
1 Legends $1.50
2-4 Legends .75
CRIMSON AVENGER
1 $1.00
CRISIS ON INFINITE EARTHS
1 GP D:Crime Syndicate, Alex Luthor $3.75
2 GP 3.00
3 GP D:Losers, Nighthawk, Kid Psycho 2.50
4 GP I:Lady Quark, Dr. Light D:Lord Volt, Liana, The Monitor 2.00
5 GP 2.00
6 GP I:New Wildcat 2.00
7 GP D:Supergirl; double-size 3.00
8 GP D:Flash 2.00
9 GP D:Alexi Luthor 1.00
10 GP D:Psimon, Starman 3, Immortal Man, Aquagirl, Icicle, Maaldor, Mirror Master, Shaggy Man, Chemo 1.00
11 GP D:Angle-Man 1.00
12 GP I:Wally West as Flash D:Sunburst, Dove, Bandit, Clayface 2, Lori Lemaris, Earth-2 Green Arrow, Prince Ra-Man, Anti-Monitor, Kole, Huntress, Earth-2 Robin, Anti-Monitor Final Appearance:Earth-2 Superman, Earth-Prime Superboy, Alex Luthor Jr., Earth-2 Lois Lane; double-size 2.00
DARK KNIGHT
(see BATMAN: THE DARK KNIGHT)
DC CHALLENGE
1-12 $1.25
DC COMICS PRESENTS
(All have Superman)
1 JL/DA, Flash $3.00
2 JL/DA, Flash 2.00
3 JL, Adam Strange 2.00
4 JL, Metal Men 2.00
5 MA, Aquaman 2.00
6 CS, Green Lantern 1.75
7 DD, Red Tornado 1.75
8 MA, Swamp Thing 2.00
9 JSa, WW 1.75
10 JSa, Sgt. Rock 1.75
11 JSa, Hawkman 1.25
12 RB/DG, Mr. Miracle 1.25
13 DD/DG, Legion 2.50
14 DD/DG, Superboy 1.25
15 JSa, Atom 1.25
16 Black Lightning 1.25
17 JL, Firestorm 1.50
18 DD, Zatanna 1.25
19 JSa, Batgirl 1.25
20 JL, Green Arrow 1.50
21 JSa, Elongated Man 1.00
22 Capt. Comet 1.00
23 JSa, Dr. Fate 1.00
24 JL, Deadman 1.00
25 Phantom Stranger 1.00
26 GP/JSn, I:New Teen Titans, GL 20.00
27 JSn, I:Mongul 1.00
28 JSn, Mongul 1.00
29 JSn/RT, Spectre 1.00
30 CS, Black Canary 1.00
31 JL/DG, Robin 1.00
32 WW 1.00
33 Capt. Marvel 1.00
34 Marvel Family 1.00
35 CS, Man-Bat 1.00
36 JSn, Starman 1.00
37 JSn/RT, Hawkgirl 1.00
38 D:Crimson Avenger 1.00
39 JSn, A:Toyman 1.00
40 Metamorpho 1.00
41 I:new WW 1.75
42 Unknown Soldier .75
43 CS, Legion .75
44 Dial 'H' for Hero .75
45 RB, Firestorm .75
46 I:Global Guardians 1.00
47 I:Masters of Universe 1.00
48 Aquaman .75
49 RB, Capt. Marvel .75
50 CS, Clark Kent .75
51 FMc, Atom
52 KG, Doom Patrol, I:Ambush Bug 3.00
53 H. of Mystery, I:Atari Force 1.75
54 DN, GA, Black Canary 1.25
55 Air Wave A:Superboy, Parasite
56 CS, Power Girl .75
57 Atomic Knights .60
58 CS, Robin, Elongated Man .60
59 KG, LSH, Ambush Bug 2.50
60-62 .60
63 DS, Amethyst .60
64 Kamandi .60
65 Madame Xanadu .75
66 JKu, Demon .75
67 Santa Claus .75
68 CS/MA, Vixen .75
69 IN, Blackhawk .75
70 Metal Men .75
71 CS, Bizarro .75
72 Phantom Stranger, Joker .75
73 Flash .75
74 Hawkman .75
75 Arion .75
76-84 .75
85 Swamp Thing 2.50
86-87 Crisis 1.00
88 Crisis .75
89-97 .75
Annual #1 RB, Superman & E-2 Superman $1.20
2-4 1.00
DC GRAPHIC NOVEL
1 JL, Star Raiders 5.95
2 Warlords 5.95
3 EC, Medusa Chain 5.95
4 JK, Hunger Dogs 5.95
5 Me and Joe Priest 5.95
6 Metalzoic 6.95
7 Space Clusters 5.95
DC SAMPLER
1-3 $1.00
DC SCIENCE FICTION GRAPHIC NOVEL
1 Hell on Earth $5.95
2 Nightwings 5.95
3 Frost and Fire 5.95
4 Merchants Venus 5.95
5 Demon with a Glass Hand 5.95
6 Magic Goes Away 5.95
DC SPECIAL (all reprint)
1 CI, Flash/BM/Adam Strange $3.00
2 teen 1.25
3 GA, Black Canary 2.50
4-12 2.00
13-14 1.50
15 O:G.A. Plastic Man 3.00
16-19 1.50
20 Green Lantern 2.00
21-27 1.50
28 DN, disasters 2.00
29 JSa/BL, origin JSA 1.75
DC SPECIAL SERIES
1 MN/JR/DD/IN/FMc, Five Star $2.00
2 BWr, Swamp Thing rep. 1.75
3 JKu, Sgt. Rock 1.50
4 Unexpected Annual 1.50
5 Superman, Luthor, C:Brainiac 1.50
6 JLA 1.50
7 Ghosts 1.50
8 DG, Brave & Bold 1.50
9 SD/RH/DAy, Wonder Woman 1.50
10 MN, Super-Heroes 1.50
11 JG/GL/KS/MA/IN/WW, Flash 1.50
12 Secrets of Haunted House 1.50
13 Sgt. Rock 1.50
14 Swamp Thing rep. 1.50
15 BM, Ra's al Ghul 1.50
16 RH, D:Jonah Hex 1.50
17 Swamp Thing rep. 1.50
18 digest Sgt. Rock 1.50
19 digest, O:WW 1.50
20 Swamp Thing rep. 1.50
21 FM, BM, Legion 6.00
22 G.I. Combat 1.00
23 digest Flash 1.00
24 Superman II Photo Album 1.00
25 RA/RT, Superman's Fortress 3.00
26 JL/GL/DG, Batman vs. Hulk 2.50
27 2.50
DC SPOTLIGHT
1 JL(c) $1.00
DC SUPER STARS
1 Teen Titans rep. $2.50
2 Space 1.00
3 CS, Superman 2.50
4-15 1.00
16 DN/BL, 1:Star Hunters 1.50
17 JSa/BL, Secret Origins, I:Huntress 2.25
18 Deadman/Phantom Stranger 1.25
DEADMAN (reprint)
1 CI,NA $2.00
2-7 NA 1.75
DEADMAN (mini-series)
1-4 $0.75
DEMON
1-4 Matt Wagner $.75
DETECTIVE COMICS
225 O&1:J'onn J'onzz 475.00
226 125.00
227-229 85.00
230 Martian Manhunter 100.00
231 O:M. Manhunter 50.00
232 40.00
233 O:Batwoman 70.00
234-240 40.00
241-260 28.00
261-264 22.00
265 O:Batman retold 28.00
266 22.00
267 O:Bat-Mite 28.00
268-269 22.00
270-280 18.00
281-297 12.50
298 I:Clayface 17.50
299-300 12.50
301-326 7.00
327 CI, 25th ann., symbol change 10.00
328 D:Alfred 7.00
329-330 6.00
331-342 5.00
343-350 4.00
351-358 3.50
359 I:new Batgirl 4.50
360-368 3.50
369 CA, Elongated Man 10.00
370 BK/GK, Elongated Man 3.50
371-380 3.00
381-390 2.75
391-394 GK/MA, NA(c), Batgirl 2.50
395 NA/DG/GK/MA 7.50
396 GK, NA(c) Batgirl 2.50
397 7.50
398-399 2.50
400 NA/GC, I&O:Man-Bat 8.00
401-402 7.50
403 GK, NA(c) Robin 2.20
404 NA/DG/GK, Batgirl 7.50
405-406 2.20
407-408 7.50
409 IN/DG, NA(c), 2.20
410 NA/DG/DH, Batgirl 6.50
411-420 2.20
421-436 1.50
437 JA, WS, I:Manhunter 4.00
438-442 WS, Manhunter 3.00
443 WS, D:Manhunter 4.00
444-453 2.25
454-464 1.25
465 TA, Elongated Man 1.00
466-468 MR/TA 4.00
469 WS/AM, 1:Dr. Phosphorus 1.50
470 WS/AM, 1.00
471-479 4.00
480 DN/MA 1.00
481 JSt/CR/DN/DA/MR 3.75
482 JSt/CR/HC/DG 2.00
483 DN/DA/MG/DG 1.50
484-499 1.25
500 DG/CI/WS/TY/JKu, A:Deadman, Slam Bradley, Hawkman, Robin 2.50
501-525 .75
526 DN/AA, 500th A:Batman 2.00
527-571 .75
572 50th anniv. 1.25
573-574 .75
575-578 Year Two .75
579-581 V:Two-Face .75
582 Millennium .75
583-586 .75
DOC SAVAGE
1-4 AnK/AdK $1.75
DOCTOR FATE
1-4 KG $1.50
DOOM PATROL
(formerly My Greatest Adventure)
86 BP $10.00
87-100 BP 5.00
101-120 BP 3.00
121 JO, D:Doom Patrol 3.00
122-124 rep. 1.00
DOOM PATROL
1-7 $.75
8 AAd(ci) .75
9 Bonus Book .75
DOOM PATROL AND SUICIDE SQUAD SPECIAL
1 $1.50
ELECTRIC WARRIOR
1 $2.00
2-18 1.50
ELVIRA'S HOUSE OF MYSTERY
1 $1.25
2-10 .75
11 DSt (c) last issue 1.25
ELVIRA'S HOUSE OF MYSTERY SPECIAL
1 $1.25
FIRESTORM
1 AM/JR, I&O:Firestorm $2.00
2-5 1.00
FIRESTORM ANNUAL
(was Fury of Firestorm Annual)
5 Suicide Squad $1.25
FIRESTORM, THE NUCLEAR MAN
(was Fury of Firestorm)
64 new Firestorm $.75
65 A:Green Lantern .75
66 .75
67-68 Millennium .75
69-72 .75
FIRST ISSUE SPECIAL
1 JK, Atlas $1.25
2 Green Team .75
3 Metamorpho .75
4 Lady Cop .75
5 JK, Manhunter 1.00
6 JK, Dingbats 1.00
7 SD, Creeper 1.25
8 MGr, Warlord 15.00
9 WS, Dr. Fate 1.50
10 Outsiders .75
11 Code Name: Assassin .75
12 new Starman .75
13 New Gods 1.00
FLASH
105 CI, O:Flash $350.00
106 CI, O:Pied Piper 150.00
107-109 CI 75.00
110 CI/MA, I:Kid Flash 75.00
111 CI 27.00
112 CI, I:Elongated Man 30.00
113-115 CI 27.00
116-118 CI 22.00
119 CI, W:Elongated Man 27.00
120 CI 22.00
121-122 CI 15.00
123 I, I:Earth 2 30.00
124-128 CI 9.00
129 CI 10.00
130 CI 9.00
131-136 CI 6.00
137 CI, Vandal Savage 7.00
138-140 CI 5.50
141-150 CI 4.00
151-159 CI 3.00
160-166 CI 2.00
167 CI, O:Flash, I:Mopee 2.50
168 CI 2.00
169-178 2.00
179-187 1.50
188-200 1.25
201-204 1.00
205 giant 1.50
206-213 1.00
214 CI, O:Metal Men 1.50
215-216 1.00
217 NA, A:Green Arrow 5.50
218 NA 5.25
219 NA, L:Green Arrow 5.50
220-222 1.00
223 NA 5.00
224-225 1.00
226 NA, A:Capt. Cold 5.00
227-228 1.00
229-232 1.50
233-270 .90
271-274 RB 1.00
275 D:Iris West 1.75
276-277 A:JLA 2.00
278-288 .90
289 DH/GP, 1st Perez DC art 1.25
290 GP, A:Firestorm 1.00
291-299 .75
300 CI, C:New Teen Titans, O:Flash 2.25
301-305 .75
306 CI/KG 5.00
307-313 CI/KG 4.00
314-318 CI .75
319-349 .60
350 last issue 1.50
FLASH
1 Wally West $6.00
2 2.00
3 1.00
4-7 .75
8-9 Millennium .75
10-11 .75
12 Bonus Book #2 .75
13 V:Vandal Savage .75
FLASH ANNUAL
1 $1.25
FOCUS
1 GP,BSz $0.00
FOREVER PEOPLE
1-5 $1.25
FUNNY STUFF STOCKING STUFFER
1 $1.25
FURY OF FIRESTORM
1 PB, I:Black Bison $1.50
2-4 PB 1.00
5-10 .75
11-18 .60
19-21 .75
22 I:Blue Devil 2.50
23-40 .75
41 Crisis 1.00

(PRICE GUIDE, Page 52)

PRICE GUIDE
(From Page 51)

42 Crisis .75
43-54 .75
55-56 Legends .75
57-58 .75
59-62 .75
63 Capt. Atom .75
64 Suicide Squad .75
(Becomes Firestorm, the Nuclear Man)
FURY OF FIRESTORM ANNUAL
1 $1.00
2-4 1.25
(becomes Firestorm Annual)
G.I. COMBAT
44 $50.00
45 25.00
46-50 13.00
51-66 5.00
67 I:Tank Killer 10.00
68-80 5.00
81-82 2.50
83 I:Big & Little Al 6.00
84-86 2.50
87 I:Haunted Tank 12.00
88-113 1.50
114 O:Haunted Tank 5.00
115-137 1.00
138 I:Losers 1.25
139-243 1.00
244 I:Mercenaries 1.00
245-276 1.00
277-288 .75
GREEN ARROW
1 DG, mini-series $2.00
2-4 DG 1.50
GREEN ARROW
1 MGr(c) $2.00
3-4 MGr(c) 1.00
5 1.00
GREEN ARROW: THE LONGBOW HUNTERS
1 MGr $10.00
1 (2nd printing) 4.00
2 4.00
3 MGr 2.95
GREEN LANTERN
1 GK, O:Green Lantern $250.00
2 GK, 1:Pieface 100.00
3 GK 70.00
4-5 GK 60.00
6-10 GK 30.00
11-15 GK 15.00
16 GK, O:Star Sapphire 17.00
17-20 GK 15.00
21 GK, O:Dr. Polaris 11.00
22 GK 10.00
23-24 GK 11.00
25-28 GK 10.00
29 GK, 1:Black Hand 11.00
30 GK 10.00
31-40 GK 6.00
41 GK, A:Star Sapphire 3.00
42-44 GK 4.00
45 GK, I:Prince Peril 5.00
46-47 GK 4.00
48-49 GK 5.00
50 GK 4.00
51-69 3.00
70 GK 4.00
71-75 GK 3.00
76 NA, A:GA 65.00
77 NA, A:GA 35.00
78-80 NA, A:GA 25.00
81-83 NA, A:GA 16.00
84 NA/BWr, GA 16.00
85-86 NA, drugs, GA 25.00
87 GK/NA, C:GA 5.00
88 GK, A:GA 3.00
89 NA, A:GA 15.00
90 MGr, A:GA 2.25
91-99 MGr 1.75
100 MGr, I:Air Wave 3.50
101-111 MGr, A:GA 1.75
112-126 1.50
127-128 JSa 1.25
129 JSa 1.00
130-132 JSa 1.25
133-135 JSa, A:Dr. Polaris 1.00
136-137 JSa 2.00
138-140 JSa 1.00
141 JSa, I:Omega Men 4.00
142-143 JSa, A:Omega Men 2.50
144 JSa, C:Omega Men 2.00
145-149 JSa .75
150 JSa, anniversary 1.00
151-159 .75
160-161 Omega Men 2.00
162-165 KP .75
166-171 .60
172-193 .75
194-200 Crisis 1.00
(becomes Green Lantern Corps)
GREEN LANTERN CORPS (was Green Lantern)
201 $1.25
202-206 .75
207 Legends .75
208-219 .75
220-221 Millennium .75
222-223 .75
224 GK 1.50
GREEN LANTERN/ GREEN ARROW
1 NA reprints $3.00
2-7 NA/DG reprints 2.00
HAWKMAN
1 MA $40.00
2 MA 18.00
3-5 MA 10.00
6-10 MA 6.00
11-15 MA 3.50
16-27 2.50
HAWKMAN (2nd series)
1 $1.00
2-15 .75
16-17 1.00
HAWKMAN SPECIAL
1 $1.25
HELLBLAZER
1-6 $1.25
HEX
1 $1.25
2-5 1.00
6-14 .75
15-18 KG .75
HISTORY OF THE DC UNIVERSE
1-2 GP $2.95
HOUSE OF MYSTERY
100 $2.50
101-120 2.00
121-142 1.50
143 J'onn J'onzz 3.00
144-148 1.00
149 ATh 2.00
150-155 1.00
156 O:Dial 'H' 2.50
157-173 1.25
174-177 NA 1.50
178 NA 6.00
179 NA/JO, 1st Wrightson DC art 8.00
180-181 NA 2.50
182 NA/WH/AT 1.00
183 NA/BWr/WW 2.50
184 NA/GK/WW/AT 1.50
185 NA/BWr/WW 3.00
186 NA/BWr 4.00
187 NA/WH/AT 1.50
188 NA/BWr 2.50
189-190 NA/AT 1.50
191 NA 2.50
192 NA/GM 1.50
193 BWr 1.75
194-195 BWr 2.50
196-197 NA 1.50
198 1.00
199 NA/JK/WW 2.00
200-203 1.00
204 AN/BWr 2.50
205-206 .75
207 JSn/BWr/JSt/NR 2.00
208 .75
209 AA/BWr 1.00
210 .75
211 AA/BWr/NR 1.00
212 AN .75
213-214 BWr 1.00
215-216 .75
217 BWr 1.00
218-220 .75
221 BWr/MK 2.00
222-223 .75
224 AN/BWr, NA, Phantom Stranger 3.00
225 AN .75
226-227 NR 2.00
228 NA/NR/AT 2.50
229-230 2.00
231-235 .75
236 SD/BWr/NA 2.00
237-250 .75
251 NA/WW, giant 1.00
252 NA/AN, giant 1.25
253 NA/AN, giant 1.50
254 NA/SD/WH, giant 2.00
255-226 BWr giant 1.25
257 MG, giant 1.50
258 SD, giant 1.25
259 DN/MG, giant 1.50
260-273 .75
274 JO 1.00
275-281 .75
282 JSn 1.00
283-308 .75
309-318 .60
HOUSE OF SECRETS
1 MD $85.00
2-3 35.00
4 JK 20.00
5-7 15.00
8 JK 20.00
9-11 15.00
12 JK 20.00
13-21 9.00
22 MM 5.00
23 O:Mark Merlin 8.00
24-47 5.00
48 7.00
49-50 5.00
51-61 3.00
62-67 4.00
68-80 1.00
81 NA(c), 1:mystery format 1.50
82 NA 3.00
83 ATh 1.50
84 NA(c) 1.25
85 NA 3.00
86 NA(c), GM 1.25
87 NA(c), MK, BWr 1.50
88-89 1.25
90 NA/GM/RB 1st Buckler DC art 4.00
91 NA/MA/WW 2.00
92 BWr, I:Swamp Thing 25.00
93 JA/BWr 1.50
94 BWr/ATh 3.00
95 1.00
96-98 1.50
99-116 1.00
117 AA/AN 1.25
118-122 1.00
123 ATh 1.25
124-140 .75
141 O:Patchwork Man 1.50
142-150 .75
151 MK/MG 1.00
152-154 .75
IMMORTAL DR. FATE
1 WS, KG $1.75
2-3 KG 1.25
INFINITY, INC.
1 JOy, O:Infinity Inc $2.50
2 JOy, origin ends 2.00
3-5 1.75
6-7 JOy, 1.25
8-10 1.00
11-17 1.25
18-27 Crisis 1.50
28-44 1.50
45 A:Titans 1.50
46-47 Millennium 1.75
48 O:Nuklon 1.75
49 1.75
50 2.00
51 D:Skyman 1.75
INFINITY, INC. ANNUAL
1 Crisis $2.00
IRONWOLF
1 HC $2.00
JEMM, SON OF SATURN
1 GC/KJ $1.50
2-12 .75
JONAH HEX
1 $2.50
2-20 1.00
21-92 .75
JONNI THUNDER
1 DG, origin $1.00
2-4 DG .75
JUSTICE LEAGUE
1 $10.00
2 6.00
3 4.00
4 J:Booster Gold 1.50
5 1.50
6 .75
(becomes Justice League International)
JUSTICE LEAGUE ANNUAL
1 $1.25
JUSTICE LEAGUE INTERNATIONAL (was Justice League)
7 L:Captain Marvel J:Capt. Atom, Rocket Red $1.25
8 .75
9-10 Millennium .75
11-12 .75
13 A:Suicide Squad .75
14 .75
JUSTICE LEAGUE OF AMERICA
1 I:Despero $500.00
2 A:Merlin 150.00
3 1:Kanjar Ro 100.00
4 J:Green Arrow 120.00
5-8 50.00
9 O:JLA 60.00
10 I:Felix Faust 40.00
11-15 20.00
16-20 15.00
21-22 R:JSA 17.50
23-30 10.00
31 J:Hawkman 8.00
32-36 7.00
37-38 A:JSA 8.00
39 reprint 10.00
40 social issue 7.00
41-45 4.50
46-48 5.50
49-50 4.50
51-57 4.00
58 reprint 5.50
59-60 4.00
61-632 3.50
64 DP, I:Red Tornado 3.00
65-66 DP 2.75
67 reprint 3.50
68-70 DD, 2.75
71-74 DD 2.25
75-76 DD 2.75
77-79 DD 2.25
80-83 DD 2.50
84 DD 2.25
85 reprint 2.75
86-92 DD 2.25
93 reprint 2.75
94 DD, NA A:Deadman 11.00
95-96 DD 2.75
97 DD, O:JLA 3.50
98-99 DD, A:Sargon 2.25
100 DD, A:7 Soldiers 4.50
101-102 DD 2.50
103-106 DD/DG 2.00
107 DD/DG, I:Freedom Fighters 2.25
108 DD/DG, A:JSA 2.25
109-116 DD/DG 1.50
117-130 DD/FMc 1.25
131-138 DD/FMc 1.00
139 DD/FMc, double-size 1.25
140-141 DD/FMc, A:Manhunter 1.50
142-160 DD/FMc 1.25
161-180 DD/FMc 1.00
181-182 1.00
183-185 DD/FMc .75
186 GP/FMc .75
187-191 .75
192 GP .75
193 GP 1:All-Star Squadron 2.00
194-197 GP .75
198-199 DH .75
200 GP/DG/GK/CI/JKu/BB-PB/TA 2.00
201-205 DH .75
206 DH/RT 1.50
207-244 .75
245 Crisis .75
246-257 .75
258 Legends, D:Vibe .75
259 Legends, L:Gypsy .75
260 Legends, D:Steel .75
261 end of JLA .75
Annual #1-2 1.25
Annual #3 Crisis 1.50
KRYPTON CHRONICLES
1 CS, A:Superman $1.25
2 CS, A:Black Flame 1.00
3 CS, O:name of Kal-El 1.00
LEGEND OF WONDER WOMAN
1-4 $0.75
LEGENDS
1-2 JBy $.75
3 JBy,I:Suicide Squad .75
4-6 JBy .75
LEGIONNAIRES 3
1-4 $0.75
LEGION OF SUBSTITUTE HEROES
Special #1 $1.25
LEGION OF SUPER-HEROES (1st Series)
1 Tommy Tomorrow rep. $5.00
2-4 2.00
LEGION OF SUPER-HEROES (formerly Superboy)
259 L:Superboy $5.00
260-265 3.00
266-272 2.00
273-280 1.50
281-284 1.00
285 PB 1:Giffen art 6.00
286 PB 4.00
287 KG, V:Kharlak 7.50
288-290 KG 5.00
291-294 KG 3.50
295-299 2.00
300-313 1.00
(becomes Tales of the LSH)
Annual #1 KG, 1:Invisible Kid II 3.50
Annual #2 KG, Karate Kid 1.50
Annual #3 CS 1.25
LEGION OF SUPER-HEROES (direct-sale)
1 KG $3.00
2 KG 1.50
3-17 1.25
18 Crisis 1.25
19-31 1.50
32-35 Universo Project 1.50
36 1.50
37-38 Superboy 1.50
39 CS 1.50
40-41 1.75
42-43 Millennium 1.75
44 O:Quislet 1.75
45 30th Anniv. 2.95
46-47 1.75
LEGION OF SUPER-HEROES ANNUAL (Direct sale)
1 KG $2.00
2 2.50
3 2.25
LITTLE SHOP OF HORRORS
1 movie $2.00
LORDS OF THE ULTRA-REALM
1-6 $1.50
LORDS OF THE ULTRA-REALM SPECIAL
1 $2.25
LOSERS SPECIAL
1 Crisis $1.25
MADAME XANADU
1 MR, BB $2.00
MAN-BAT VS. BATMAN
1 NA/DG reprint $2.50
MAN OF STEEL
1 JBy (direct) $1.00
1 JBy (newsstand) $1.00
2-6 JBy .75
MARTIAN MANHUNTER
1-2 $1.25
MASK
1-4 $ .75
MASK (second series)
1-8 CS,KS MA(c) $ .75
MASTERS OF THE UNIVERSE
1 GT/AA, $1.50
2-3 1.00
'MAZING MAN
1-11 $0.75
12 FM(c) .75
'MAZING MAN SPECIAL
1-2 $2.00
METAL MEN
1 $12.50
2 7.50
3-5 5.00
6-10 4.00
11-26 2.50
27 O:Metal Men 3.00
28-41 1.50
42-44 reprint .75
45-50 WS 1.00
51-56 .75
MILLENNIUM
1-8 $.75
MR. MIRACLE
1 JK, I:Mr. Miracle $5.00
2-5 JK 2.00
6-9 JK 1.50
10-14 JK 1.00
15 JK O:Shilo Norman 1.25
16-18 JK 1.00
19 MR/NA/DG/TA/JR/AM, return 2.50
20-22 MR 2.00
23-25 MG 1.50
MR. MIRACLE SPECIAL
1 $1.25
MY GREATEST ADVENTURE
30-57 $5.00
58 6.00
59 2.00
60-61 ATh 6.00
62-76 2.00
77 ATh 6.00
78-79 2.00
80 1:Doom Patrol 30.00
81 Doom Patrol 20.00
82-85 Doom Patrol 12.00
(becomes Doom Patrol)
NATHANIEL DUSK
1 GC $1.50
2-4 1.25
NATHANIEL DUSK II
1-4 GC $2.00
NEW GODS, THE
1 JK $4.00
2-8 JK 2.00
9-11 JK 1.50
12-18 .75
NEW GODS (reprints)
1-6 JK reprints $2.00
NEW TALENT SHOWCASE
1-5 $1.00
6-15 1.25
(becomes Talent Showcase)
NEW TEEN TITANS
1 GP/RT, I:Teen Titans $25.00
2 GP/RT, I:Terminator 16.00
3-4 GP 10.00
5 CS/RT, O:Raven I:Trigon 10.00
6 GP 6.50
7 GP/RT, O:Cyborg 7.00
8-9 GP/RT 6.50
10 GP/RT, A:Terminator 7.50
11-12 GP/RT 4.00
13-15 GP/RT, Doom Patrol 5.00
16 GP/RT, I:Captain Carrot 3.50
17-20 GP/RT 3.00
21 GP/RT, I:Night Force, GC 3.00
22-23 GP/RT 2.75
24-25 GP/RT, A:Omega Men 3.50
26-28 GP/RT 2.50
29-30 GP/RT 2.25
31 GP/RT, Raven insane 1.50
32-33 GP/RT 1.25
34 1.25
35-36 KP 1.25
37 GP, A:Outsiders 1.50
38 GP, O:Wonder Girl 1.00
39 GP Grayson quits as Robin 1.50
40 GP 3.00
(becomes Tales of the Teen Titans)
NEW TEEN TITANS
Keebler/DC GP, drug issue 2.00
Beverage/DC drug issue 3.00
IBM/DC drug issue 4.00
Annual #1: GP/RT 4.00
2: I:Vigilante 3.00
3: GP/DG D:Terra 2.00
NEW TEEN TITANS (Direct-sales series)
1 GP $5.00
2 GP A:Trigon $2.50
3 GP 2.00
4-5 GP 1.50
6-7 GP 1.25
8-12 1.25
13-14 Crisis 1.50
15-36 1.50
37 1.75
38 A:Infinity Inc. 1.75
39-44 1.75
NEW TEEN TITANS ANNUAL
1-2 $2.00
3 2.25
NIGHT FORCE
1 GC, I:Night Force $1.25
2-12 GC .75
OMEGA MEN
1 KG, O:Omega Men $3.00
2 KG, O:Broot 2.00
3-30 1.25
31 Crisis 1.50
32-38 1.25
OUTCASTS
1-9 $1.75
OUTSIDERS
1-16 1.50
17 Batman returns 1.50
18-21 $1.50
22 EC parody 1.50
23-26 1.50
27-28 Millennium 1.50
OUTSIDERS ANNUAL
1 $2.50
OUTSIDERS SPECIAL
1 Infinity, Inc. $1.50
OZ-WONDERLAND WAR
1-3 $2.00
PEACEMAKER
1-4 $1.25
PHANTOM, THE
1 O:Phantom $1.25
PHANTOM STRANGER
1-10 $4.00
11-41 1.00
PHANTOM STRANGER
1-4 mini-series $.75
PHANTOM ZONE
1 GD/TD $1.25
2-4 GC/TD .75
POWER LORDS
1 $ 1.00
2-3 .75
QUESTION, THE
1 $5.00
2 4.00
3-12 1.50
13-16 1.75
RAINBOW BRITE & THE STAR-STEALER
1 $.75
RED TORNADO
1-4 .75
ROBOTECH DEFENDERS
1-2 MA $3.00
RONIN
1-4 FM $4.00
5 FM 7.00
6 FM 15.00
RONIN (trade paperback)
FM $12.95
ROOTS OF SWAMP THING
1-5 BWr rep. $2.00
SAGA OF RA'S AL GHUL, THE
1-4 NA,DG rep. $2.50
SAGA OF THE SWAMP THING
1 TY $1.00
2-16 .75
17-19 .60
20 1:Alan Moore 22.00
21 22.00
22-24 15.00
25-26 10.00
27-33 6.00
34 10.00
35 2.00
36-38 2.50
(becomes Swamp Thing)
SAGA OF THE SWAMP THING
PB rep. of #21-24 $10.95
SECRET ORIGINS
1 $2.00
2-9 1.50
10 Legends 1.50
11 JOy(c) 1.25
12-13 1.25
14 Legends 1.25
15-18 1.25
19 JK(c),MA 1.25
20 O:Batgirl, Dr. Mid-Nite 1.25
21 O:Jonah Hex, Black Condor 1.25
22 Millennium, O:Manhunters 1.25
23 Millennium, O:Guardians, Floronic Man 1.25
24 O:Dr. Fate, Blue Devil 1.25
25 O:Legion, Atom 1.25
26 O:Black Lightning, Miss America 1.25
27 O:Zatara, Zatanna 1.25
SECRET ORIGINS ANNUAL
1 JBy(c) O:Doom Patrol $3.00
SGT. ROCK
302-420 $.75
419-421 1.00
Annual 2-4 0.75
SHADOW, THE
1-6 MK $1.00
5-12 .75
SHADOW, THE
1 HC $10.00
2 HC 6.00
3-4 HC 5.00
SHADOW, THE
1-6 BSz $1.50
7-11 1.75
SHADOW ANNUAL, THE
1 EC parody $2.25
SHADOW: BLOOD AND JUDGMENT, THE
graphic novel HC $12.95
SHADOW OF THE BATMAN
1-5 $2.00
SHADOW WAR OF HAWKMAN
1 $1.25
2-4 1.00
SHAZAM!
1 CCB, O:Capt. Marvel $1.00
2-10 CCB .75
11-13 .75
14 KS, A:Monster Society 100 pg. 1.00
15-35 .75
SHAZAM! THE NEW BEGINNING
1 Legends $0.75
2-4 .75
SHOWCASE
1 Fire Fighters $350.00
2 JKu, Kings of Wild 125.00
3 Frogmen 100.00
4 CI/JKu, O:Flash 1250.00
5 Manhunters 90.00
6 JK(c), O:Challengers 275.00
7 JK(c), Challengers 150.00
8 CI, Flash O:Capt. Cold 400.00
9-10 Lois Lane 150.00
11-12 JK (c), Challengers 110.00
13-14 CI, Flash O:Mr. Element 325.00
15-16 Space Ranger 75.00
17 GK(c), O&1:Adam Strange 175.00
18-19 GK(c), Adam Strange 125.00
20 Rip Hunter 35.00
21 Rip Hunter 32.00
22 GK, O:&I:Green Lantern 300.00
23-24 GK, Green Lantern 125.00
25 JKu, Rip Hunter 25.00
26 JKu, Rip Hunter 20.00
27 RH, I:Sea Devils 25.00
28-29 RH, Sea Devils 18.00
30 O:Aquaman 25.00
31-33 Aquaman 15.00
34 GK, O&1:Atom 32.00
35-36 GK, Atom 17.00
37 I:Metal Men 12.00
38-40 Metal Men 8.00
41-42 Tommy Tomorrow 6.00
43 Dr. No/007 75.00
44 Tommy Tomorrow 5.00
45 JKu, Sgt. Rock 8.00
46-47 Tommy Tomorrow 5.00
48-49 Cave Carson 5.00
50-51 MA/CI, I Spy 5.00
52 Cave Carson 5.00
53-54 JKu, G.I. Joe 5.00
55-56 MA, Dr. Fate 5.00
57-58 JKu, Enemy Ace 5.00
59 Teen Titans 15.00
60-61 MA, Spectre 5.00
62-63 JO, Inferior 5 2.50
64 MA, Spectre 5.00
65 Inferior 5 2.50
66-67 B'wana Beast 2.50
68-69 Maniaks 2.50
70 Binky 2.50
71 Maniaks 2.50
72 JKu/ATh, Top Gun 2.50
73 SD, 1&O:Creeper 4.00
74 1:Anthro 2.50
75 SD, 1:Hawk & Dove 3.00
76 1:Bat Lash 2.00
77 1:Angel & Ape 2.00
78 1:Jonny Double 2.00
79 1:Dolphin 2.00
80 NA(c), Phantom Stranger 4.00
81 Windy & Willy 2.00
82 1:Nightmaster 2.00
83-84 BWr/MK, Nightmaster 10.00
85-87 JKu, Firehair 2.00
88-89 Jason's Quest 2.00
90-93 Manhunter 2.00
94 JA/JSA, I&O:new Doom Patrol 2.00
95-96 JA/JSA, Doom Patrol 1.50
97-99 Power Girl .75
100 JSA, all star issue 1.50
101-103 MA, JK(c), Hawkman .75
104 OSS Spies .75
SILVERBLADE
1-9 GC $1.25
SLASH MARAUD
1-6 PG $1.75
SONIC DISRUPTORS
1-5 $1.75
SON OF AMBUSH BUG
1-6 KG $0.75
SPANNER'S GALAXY
1 mini-series $1.00
2-6 .75
SPECTRE
1 MA $6.00
2-5 NA 6.50
6-8 MA 2.00
9 BWr 5.00
10 2.00
SPECTRE (direct-sale series)
1-8 $1.00
9 1.25
10-11 Millennium 1.25
12-14 1.25
SPIRAL ZONE
1-4 CI/DG $1.00
STAR TREK
1-5 TS $1.00
6-32 TS .75
33 1.25
34-48 .75
49 1.00
50 1.50
51 1.00
STAR TREK ANNUAL
1-2 1.25
STAR TREK MOVIE SPECIAL
1-2 $2.00
STAR TREK: THE NEXT GENERATION
1 $1.50
2-4 1.00
SUICIDE SQUAD
1 HC(c) $ .75
2 .75
3 D:Mindboggler .75
4-8 .75
9 Millennium .75
10 A:Batman .75
11 A:Speedy,Vixen .75
12 .75
13 A:JLI .75
14 .75
SUN DEVILS
1 $2.00
2-12 1.50
SUPERBOY
68 O&1:Bizarro $35.00
69-77 12.00
78 O:Mr. Mxyzptlk 20.00
79-80 12.00
81 9.00
82-83 10.00
84-85 9.00
86 1:Pete Ross, A:Legion 45.00
87-88 9.00
89 1:Mon-El 30.00
90-92 9.00
93 A:Legion 17.50
94-97 5.50
98 O&1:Ultra Boy, A:Legion 17.00
99 5.50
100 1:Phantom Zone villains 17.00
101-103 5.00
104 O:Phantom Zone 5.50
105-116 5.00
117 A:Legion 6.00
118-120 5.00
121-123 3.00
124-126 3.50
127-128 3.00
129 giant 4.00
130-137 3.00
138 giant 4.00
139-140 3.00
141-142 2.00
143 NA (c) 2.25
144 2.00
145-146 NA(c) 2.25
147 giant O:Saturn Girl, Cosmic Boy 5.00
148-151 NA (c) 2.25
152-155 WW, NA (c) 2.50
156 giant 3.00
157-161 WW 2.50
162 2.00
163-164 NA (c) 2.25
165 giant 3.00
166-168 NA(c) 2.25
169-172 2.00
173 GT, DG, NA (c) O:Cosmic Boy 2.50
174 giant 3.00
175 MA, NA (c) 2.25
176 MA, GT, WW, NA (c) A:Legion 3.00
177 MA 1.50
178 MA, NA (c) 1.75
179-184 1.50
185 A:Legion 2.00
186-191 1.50
192-195 1.20
196 last Superboy solo story 1.25
197 MA, Legion begins 5.00
198-199 3.00
200 M:Bouncing Boy, Duo Damsel 5.00
201-210 3.00
211-224 2.50
225-227 2.00
228 D:Chemical Kid 2.50
229-236 2.00
237 WS 2.50
238-247 1.25
248-258 1.50
(becomes Legion of Super-Heroes)
SUPERBOY, NEW ADVENTURES OF
1 KS $1.25
2-49 KS .75
50 KG, KS A:Legion 1.50
51-54 KS .75
SUPERGIRL
1 $1.50
2-6 1.00
7-10 .75
SUPERGIRL, DARING ADVENTURES OF
1 CI $1.50
2-19 .90
20 C:JLA, Teen Titans 1.50
21-23 CI .90
SUPERGIRL (movie)
1 GM, $1.25
SUPERGIRL
Honda giveaway $2.00
SUPERMAN
100 $160.00
101-110 45.00
111-120 35.00
121-130 30.00
131-139 20.00
140 blue kryptonite 20.00
141-145 12.00
146 Superman's life 20.00
147 I:adult Legion 25.00
148 12.00
149 C:9th Legion 25.00
150 12.00
151 10.00
152 A:Legion 12.00
153-157 10.00
158-160 9.00
161-162 10.00
163-166 7.00
167 O:Brainiac 10.00
168-180 6.00
181-182 5.00
183 giant 6.00
184 5.00
185-186 6.00
187 giant 5.00
188 6.00
189-192 5.00
193 giant 6.00
194-196 5.00
197 giant 6.00
198-200 5.00
201 4.00
202 giant 6.00
203-206 3.00
207 giant 5.00
208-211 3.00
212 giant 5.00
213-216 3.00
217 giant 5.00
218-221 3.00
222 giant 5.00
223-226 3.00
227 giant 5.00
228-231 CS/DA 3.00
232 giant 4.00
233-238 3.00
239 CS/MA, GM 4.00
240-244 3.00
245 CS, MR 100-pg. rep. 4.00
246-248 2.00
249 CS/NA 7.50
250-251 2.00
252 CS/MA, 5.00
253 CS/MA, reprint 2.00
254 CS/NA 7.50
255-260 2.00
261-271 1.50
272 CS/BO, 100 pg. 3.00
273-277 CS/BO 1.50
278 CS/BO, 100-pg. rep. 3.00
279-283 1.50
284 CS/BO, 100-pg. rep. 3.00
285-291 1.50
292 CS/BO, O:Luthor 2.00
293-299 1.50
300 CS/BO, 2001, anniv. 2.00
301-306 1.25
307-308 JL/FS, NA(c) 1.50
309-312 1.25
313 CS/DA, NA(c) 1.50
314-316 1.25
317 NA(c), R:Lana Lang 1.50
318-320 CS 1.25
321-340 1.00
341-374 .75
375-390 .60
391-399 .75
400 FM, AW, JO, JK, SD, JD, MGr, WE, WS, giant 3.00
401-413 .75
414-415 Crisis .75
416-482 .75
483 A.Moore 3.00
SUPERMAN
1-2 JBy,TA $ .75
3 JBy,TA Legends .75
4-7 JBy .75
8 JBy A:Legion,Superboy .75
9 JBy V:Joker, Luthor .75
10 JBy .75
11 JBy,O:Mr. Mxyzptlk .75
12 JBy,O:Lori Lemaris .75
13-14 JBy,Millennium .75
15 .75
16 V:Prankster .75
17-18 .75
SUPERMAN ANNUAL
1 1:Supergirl reprinted $60.00
2 O:Titano 35.00
3 25.00
4 Legion 17.00
5 Krypton 12.00
6 Legion 7.50
7 O:Superman 10.00
8 7.50
9-10 1.00
11 2.00
12 1.25
SUPERMAN ANNUAL
1 O:Titano $1.25
SUPERMAN SPECIAL
1-3 $1.00
SUPERMAN: THE EARTH STEALERS
JBy(w),CS,JOy $2.95
SUPERMAN (miscellany)
game giveaway (1966) $8.00
Pizza Hut (1977) 1.50
Radio Shack (1980, '81) 1.50
Radio Shack (1982) 1.00
SUPERMAN, THE SECRET YEARS
1 CS mini-series $1.00
2-4 CS .75
SUPERMAN III
1 CS, movie adaptation $1.00
SUPERMAN IV MOVIE SPECIAL
1 $2.00
SUPERMAN VS. SPIDER-MAN
1 RA/DG, oversized $5.00
SUPER POWERS (1st series)
1 $1.50
2-5 .75
SUPER POWERS (2nd series)
1-6 $ .75
SUPER POWERS (3rd series)
1-4 $0.75
SWAMP THING
1 BWr, O:Swamp Thing $9.00
2-3 BWr 5.00
4-10 BWr 3.00
11-22 NR 1.50
23-24 NR 1.00
SWAMP THING (formerly Saga of the Swamp Thing)
39 $2.00
40-45 1.50
46 Crisis 1.50
47-49 1.50
50 2.00
51-57 .75
58 Spectre preview .75
59 .75
60 new format .75
61-63 1.00
64 last Alan Moore 1.00
65-66 1.00
67 I:Hellblazer 1.25
68-73 1.25
SWAMP THING ANNUAL
1 movie $1.00
2 4.00
3 2.00
SWORD OF THE ATOM
1 GK $1.50
2-4 GK 1.00
SWORD OF THE ATOM SPECIAL
1-2, GK $1.25
3 PB 1.50
TALENT SHOWCASE (formerly New Talent Showcase)
16-19 $1.25
TALES OF THE GREEN LANTERN CORPS
1 JS/FMc, O:Green Lantern $1.25
2-3 JS/FMc 1.00
TALES OF THE GREEN LANTERN CORPS
1 $1.25
2 Alan Moore 1.25
3 JBy,Alan Moore 1.25
TALES OF THE LEGION OF SUPER-HEROES (formerly Legion of Super-Heroes)
314 1.00
315-352 .75
353-354 1.00
TALES OF THE LEGION OF SUPER-HEROES ANNUAL
5 $1.25
TALES OF THE NEW TEEN TITANS
1 GP Cyborg $2.00
2 GP Raven 1.50
3 GP/GD Changeling 1.50
4 GP/EC Starfire 1.50
TALES OF THE TEEN TITANS (formerly New Teen Titans)
41-49 GP 1.25
50 GP/DG W:Wonder Girl 2.25
51-60 1.00
61-82 .75
83-90 1.00
TALOS OF THE WILDERNESS SEA
1 GK $2.00
TEEN TITANS
1 NC, Peace Corps $35.00
2 NC 16.00
3-5 NC 7.50
6-11 5.50
12-19 4.00
20-22 NA/NC 11.00
23-31 3.50
32-43 2.00
44-53 1.50
TEEN TITANS SPOTLIGHT
1-13 $ .75
14 Nightwing,Batman .75
15 Omega Men .75
16-17 .75
18-19 Millennium .75
20-21 .75
THRILLER
1 $2.00
2-4 1.50
5-12 1.25
UNDERWORLD
1 $1.25
2-4 1.00
UNTOLD LEGEND OF BATMAN
1 JBy/JA, O:Batman $1.50
2-3 JA 1.00
V (TV adaptation)
1 CI $1.75
2-4 CI 1.50
5-6 CI 1.00
7-16 .75
VIGILANTE
1 KP/DG 5.00
2 KP 2.50
3-10 2.50
11-21 1.50
22 Crisis 1.50
27-35 1.50
36 A:Peacemaker 1.50
37-44 1.50
45 1:Blackthorn 1.50
46 1.50
47 A:Batman 1.50
48-49 1.50
50 D:Vigilante 1.50
VIGILANTE ANNUAL
1-2 $2.00
WARLORD
1 MGr $17.00
2 MGr, I:Machiste 10.00
3 MGr 8.00
4-5 MGr 7.50
6 MGr, I:Mariah Romanola 6.00
7-9 MGr 5.00
10 MGr, Deimos 6.00
11 MGr, r: 1st Issue Special 5.00
12-20 MGr 5.00
21-40 MGr 2.75
41-47 MGr 2.00
48 MGr, EC I:Arak 2.50
49-50 MGr, 2.00
51 1.50
52 MGr 2.00
53-66 1.50
67-113 .75
114-115 Legends .75
116-122 .75
123-129 1.00
WARLORD ANNUAL
1 MGr 3.00
2-6 1.25
WASTELAND
1-4 $1.75
5 cover of #6 1.75
5 proper cover 1.75
6 white cover 1.75
7 1.75
WATCHMEN
1 D:Comedian $4.00
3-5 2.50
6 O:Rorschach 1.50
7 1.50
8 D:Nite Owl I 1.50
9-10 1.50
11 O:Ozymandias 1.50
12 1.50
WATCHMEN
trade pb $14.95
WEIRD, THE
1-2 BWr A:JLI $1.50
WHO'S WHO
1 GP,GK,JOy,MR $1.50
2 GP,TA,GK,JK,JL,JOy,MR 1.25
3 GP,TA,GK,JK,JOy,BSz,SR 1.25
4 GP,AAd,JBy,GK,JK,WS, DSt 1.25
5 GP,TA,GK,JK,JOy,MR 1.25
6 GK,JK,JL,JOy,MR,WS, MW 1.00
7 TA,JBy,GK,MR,BSz, DSt 1.00
8 TA,GK,JK,JOy,GP 1.00
9 GK,JK,GP,BSz 1.00
10 GK,JK,JOy,GP,SR,WS 1.00
11 AAd,HC,GK,JK,JOy,GP, MR 1.00
12 JK,JL,JOy,GP,MR 1.00
13 GP,GK,JK,JSn 1.00
14 GP,JBy,MK,JK,BSz,WS, JSn 1.00
15 GP,TA,JK,GP,MR, BSz 1.00
16 GP,TA,JBy,GK,JK, BSz,JSn 1.00
17 GP,JK,JOy,GP 1.00
18 GP,AAd,JBy,JK,JOy,SR, DSt 1.00
19 JBy,SD,GK,JL,GP 1.00
20 AAd,SD,JK,JL 1.00
21 SD,MK,GK,JOy,BSz 1.00
22 JBy,TA,SD,GK,JK,JL, JOy,GP 1.00
23-26 1.00
WHO'S WHO IN STAR TREK
1-2 HC,GP,JBy $1.50
WHO'S WHO IN THE LEGION OF SUPER-HEROES
1 $1.25
WHO'S WHO UPDATE '87
1-5 $1.25
WILD DOG
1-4 $.75
WONDER WOMAN
100 $25.00
101-104 15.00
105 O:1st Wonder Girl 30.00
106-110 15.00
111-120 10.00
121-150 7.00
151-170 5.00
171-178 3.00
179-195 2.50
196-198 DG 3.00
199-200 DG 7.00
201 DG 1.25
202-203 DG 2.00
204-220 1.25
221-247 1.00
248 JL 1.25
249 A:Hawkgirl 1.00
250-251 1.25
252-270 .75
271-272 JSa, Huntress 1.25
273-286 .75
287 DH/RT, A:New Teen Titans 2.25
288-292 .75
293 GC/FMc, A:Starfire, Raven 1.25
294-299 .75
300 9 artists, C:New Teen Titans 2.75
301-310 .60
311-327 DH .75
328 Crisis .75
329 Crisis 1.25
WONDER WOMAN (Second series)
1 GP O:WW .75
2-9 GP .75
10 GP,gatefold .75
10 GP,no gatefold .75
11 GP .75
12-13 GP Millennium .75
14-17 GP .75
WORLD OF KRYPTON
1 HC/MA, O:Jor-El $1.50
2-3 HC 1.00
WORLD OF KRYPTON
1 JBy(c) $.75
2 WS(c) .75
3-4 JBy/WS(c) .75
WORLD OF SMALLVILLE
1-3 $.75
WORLD'S FINEST
115-120 $15.00
121-142 9.00
143-150 CS 6.00
151-159 4.00
160 reprint 3.50
161 giant 4.50
162-169 3.50
170 giant reprint 4.50
171-174 3.00
175-176 NA 5.00
177-188 1.50
189 giant 2.00
190-196 1.50
197 giant 2.00
198-204 1.50
205 Frazetta ad, Titans 2.50
206 giant reprint 2.00
207-222 1.00
223 NA, giant 3.00
224-225 giant 2.00
226 NA, giant 3.00
227-228 giant 2.00
229 .75
230 giant 2.00
231-243 .75
244-245 giant 1.25
246 KS/MA/MN/TA/GM, A:JLA 1.25
247-254 KS, giant 1.25
255 JL/DA/SD 1.50
256-258 giant 1.25
259 RB/DG/MR/MN/DN/KS 2.00
260-282 1.25
283 GT/FMc/GK 1.00
284 GT, DS, A:Legion 1.50
285-286 .75
287-298 .60
299 GC .75
300 RA A:JLA, Outsiders, Titans 1.00
301-323 .75
WRATH OF THE SPECTRE
1-2 JA rep. $2.50
YOUNG ALL-STARS
1-6 $1.00
7 1.25
8-9 Millennium 1.25
10-11 O:Iron Munro 1.25
12-13 1.25
ZATANNA SPECIAL
1 GM $2.00

DELUXE

WALLY WOOD'S THUNDER AGENTS
1-4 GP,KG,DC $2.00
5 JOy,KG 2.00

DIMENSION

HAPPY BIRTHDAY GNATRAT
1 $1.95
HEROMAN
1 $1.75

DRAGON LADY

ALLEY OOP
1-3 $5.95
BEST OF TRIBUNE CO.
1-4 $2.95
(becomes Thrilling Adventure Strips)
BRAVO FOR ADVENTURE
1 ATh $5.95
BUZ SAWYER QUARTERLY
1-3 $5.95
CLASSIC ADVENTURE STRIPS
1-12 $2.95
COMPLETE MAX COLLINS/RICK FLETCHER DICK TRACY
1-3 $5.95
DRAGON LADY PRESS
1-2 $6.95
3 Capt. Easy 5.95
4 Secret Agent X-9 5.95
5 5.95
6 Secret Agent X-9 5.95
7 Capt. Easy 5.95
8 ATh(c) Terry 5.95
JOHNNY HAZARD QUARTERLY
1-4 ATh(c) $5.95
SCIENCE FICTION CLASSICS
1 Twin Earths $5.95
THRILLING ADVENTURE STRIPS (formerly Best of Tribune Company)
5-10 $2.95
WASH TUBBS QUARTERLY
1 $4.95
2-5 5.95

DRAGON'S TEETH

FINAL CYCLE, THE
1-4 $1.75

EAGLE

JUDGE DREDD
1 BB $2.00
2-10 1.50
11-18 1.25
19-32 1.00
(moves to Quality Comics)
JUDGE DREDD: JUDGE CHILD QUEST
1-5 $1.50
JUDGE DREDD'S CRIME FILE
1-6 $ 1.50
JUDGE DREDD THE EARLY CASES
1-6 $1.25
NEMESIS THE WARLOCK
1-7 $1.50
ROBO HUNTER
1 $1.50
2-5 1.00
STAINLESS STEEL RAT
1-6 $1.50
STRONTIUM DOG
1-4 $1.25
2000 A.D. MONTHLY
1-6 $ 1.00
(2nd series)
1-3 $ 1.25
(moves to Quality Comics)

ECLIPSE

ADOLESCENT RADIOACTIVE BLACK BELT HAMSTERS
1 b&w $2.00
1 (reprint) 1.50
2 2.00
3-6 1.50
7 D:Bruce 1.50
8 1.50
9 last 2.00
ADOLESCENT RADIOACTIVE BLACK BELT HAMSTERS 3-D
1-2 $2.00
3-4 2.50
ADVENTURES OF ZOT! IN DIMENSION 10½, THE
14½ $2.00
AIRBOY
1 $4.00
2 $3.00
3-4 2.00
5 DSt(c) 2.00
6-8 .50
9-18 1.25
19-20 rats 1.25
21 GE(c) 1.25
22-32 1.25
33-36 1.75
AIRBOY MEETS THE PROWLER
1 $1.95
AIRBOY-MR. MONSTER SPECIAL
1 $1.75
AIR FIGHTERS CLASSICS
1 O:Airboy rep. $3.95
2 O:Heap rep. 3.95
AIRFIGHTERS MEET SGT. STRIKE SPECIAL
1 $1.95
AIRMAIDENS SPECIAL
1 $1.75
ALIEN ENCOUNTERS
1-10 $1.75
11-14 2.00
ALIEN WORLDS (former Pacific title)
8 $1.50
9 FB 1.50
ALL-STAR INDEX, THE
1 $2.00
AMAZING CYNICALMAN
1 b&w $1.50
AREA 88
1 $4.00
1 2nd printing 1.50
2 1st printing 2.00
2 2nd printing 1.50
3-18 1.50
ARMY SURPLUS KOMIKZ FEATURING CUTEY BUNNY (was Joshua Quagmire Enterprises title)
5 b&w $1.50
AXA
1 $1.50
2 1.75
AXEL PRESSBUTTON
1 1.50
2-4 1.75
(becomes Pressbutton)
AZTEC ACE
1 $2.50
2-14 1.75
BEDLAM!
1-2 $1.75
BERNI WRIGHTSON MASTER OF MACABRE (former Pacific title)
5 BWr 1.50
BRIAN BOLLAND'S BLACK BOOK
1 BB $1.75
BULLET CROW, FOWL OF FORTUNE
1-2 b&w $2.00
CALIFORNIA GIRLS
1-7 b&w $2.00
CAP'N QUICK & A FOOZLE
1-2 MR $1.50
(becomes The Foozle)
CAPTAIN EO 3-D
nn $3.50
CHAMPIONS
1-6 $1.25
CLINT: THE HAMSTER TRIUMPHANT
1-2 b&w $1.50
CONTRACTORS
1 Ken Macklin, b&w $2.00
CROSSFIRE
1-7 DS $1.50
8-17 DS 1.75
18-25 DS b&w 2.00
CROSSFIRE & RAINBOW
1-3 $1.25
4 DSt(c) 1.25
DESTROY!!
1 b&w, oversize $4.95
1 3-D 2.50
DESTROYER DUCK
1 JK,SA 1:Groo $3.50
2-4 JK 1.50
5-7 1.50
DETECTIVES, INC.
1-2 MR $1.75
DETECTIVES, INC. (Second series)
1-3 GC,sepia $1.75
DIRECTORY TO A NONEXISTENT UNIVERSE
1 $2.00
DNAGENTS
1 $2.50
2-5 1.75
6-24 1.50
(becomes New DNAgents)
DREAMERY, THE
1-8 b&w $2.00
ECLIPSE GRAPHIC ALBUM
1 Sabre $20.00
2 Night Music 5.95
3 Detectives, Inc. 5.95
4 Stewart the Rat 5.95
5 JSn, The Price 5.00
6 MR, I am Coyote 4.00
7 DSt, Rocketeer 7.00
8 Zorro 8.00
9 Somerset Holmes 14.95
10 Sacred & Profane 6.95
11 Floyd Farland 2.95
12 Silverheels 7.95
13 Sisterhood of Steel 8.95
14 Samurai, Son of Death 3.95
15 Twisted Tales 3.95
ECLIPSE MAGAZINE
1 PG(c),MR, 1:Ms. Tree, Foozle b&w $6.00
2 MG(c), 1:Coyote 4.00
3 1:Ragamuffins 3.00
4 3.00
5 MK(c) 3.00
6 PG(c) 3.00
7 1:Masked Man 3.00
8 MR(c) 3.00
ECLIPSE MONTHLY
1 SD, KJ, MR $2.00
2 GC, KJ, MR 2.00
3-10 1.50
ELF-THING
1 b&w $1.50
ENCHANTER
1-3 b&w $2.00
ESPERS
1-5 $1.75
FASHION IN ACTION SUMMER SPECIAL
1 $1.75
FASHION IN ACTION WINTER SPECIAL
1 $2.00
FOOZLE, THE (was Cap'n Quick & Foozle)
3 MR 1.50
FUSION
1-7 b&w 2.00
GIANT-SIZE MINI—COMICS
1-4 b&w $1.50
GROO SPECIAL
1 5.00
HALLOWEEN HORROR
1 $1.75
HAND OF FATE
1 $1.75
HOTSPUR
1-3 $1.75
JOHN BOLTON HALLS OF HORROR
1-2 $1.75
JOHN LAW
1 WE $2.00
JOHNNY NEMO
1-3 $1.75
JUSTICE LEAGUE OF AMERICA INDEX (was Official Index to...)
8 $2.00
KILLER
1 $ 1.75
KITZ 'N' KATZ KOMIKS (was Phantasy Press)
2-4 b&w $1.50
5 2.00
(see Laughlin, Bob)
LARS OF MARS 3-D
1 MA $2.50
LASER ERASER & PRESSBUTTON
1-6 $1.75
LASER ERASER & PRESSBUTTON 3-D
1 $2.00
LEGEND OF KAMUI
1 Japanese b&w $4.00
1 2nd printing 1.50
2 1st printing 2.50
2 2nd printing 1.50
3-17 1.50
18 48 pages 1.95
19 1.50
LEGION OF SUPER-HEROES INDEX
1-5 $2.00
LIBERTY PROJECT, THE
1-5 $1.75
6 A:Valkyrie 1.75
7 1.75
LOST PLANET
1-4 $1.75
LUGER
1-3 $1.75
MAI, THE PSYCHIC GIRL
1 Japanese b&w $3.00
1 2nd printing 1.50
2 1st printing 2.00
2 2nd printing 1.50
3-18 1.50
MAN OF WAR
1-2 $1.75
MASKED MAN
1-9 color $1.75

(PRICE GUIDE, Page 53)

PRICE GUIDE
(From Page 52)

10-11 b&w 2.00
MIKE MIST MINUTE MIST-ERIES
1 b&w $3.00
MILLENNIUM INDEX
1 $2.00
MIRACLEMAN
1-2 $1.50
3-5 .75
6-8 .95
9 birth .95
10-13 1.25
MIRACLEMAN 3-D SPECIAL
1 $2.00
MR. MONSTER
1 $5.00
2-9 1.75
10 6-D 1.75
MR. MONSTER'S HIGH OCTANE HORROR
1 $1.75
MR. MONSTER'S HI-SHOCK SCHLOCK
1-2 $1.75
MR. MONSTER'S HI-VOLTAGE SUPER SCIENCE
1 $1.75
MR. MONSTER'S THREE-DIMENSIONAL HI-OCTANE HORROR
1 $2.00
MR. MONSTER'S TRUE CRIME
1-2 Jack Cole $1.75
MR. MONSTER'S WEIRD TALES OF THE FUTURE
1 BW $1.75
MS. TREE
1-3 $1.00
4-9 1.50
(moved to Aardvark Vanaheim)
NAIVE INTER-DIMENSIONAL COMMANDO KOALAS
1 b&w $1.50
NEW AMERICA
1-3 $1.75
NEW DNAgents
1-12 $0.95
13-17 1.25
NEW WAVE
1 misprint $3.00
1-8 .50
9-13 1.50
NEW WAVE VS. THE VOLUNTEERS 3-D
1-2 $2.50
NIGHTMARES
1-2 PG $1.75
NIGHT MUSIC
1 CR $2.00
2-3 CR 1.75
OFFICIAL CRISIS CROSSOVER INDEX
1 $1.25
OFFICIAL CRISIS INDEX
1 $1.25
OFFICIAL DOOM PATROL INDEX
1-2 $1.50
OFFICIAL HAWKMAN INDEX
1-2 $2.00
OFFICIAL JUSTICE LEAGUE OF AMERICA INDEX
1-4 $1.50
5-7 2.00
OFFICIAL TEEN TITANS INDEX
1-5 $1.50
OVERLOAD MAGAZINE
1 b&w $1.50
PELLEAS & MELISANDE
1-2 CR $1.50
P.J. WARLOCK
1-3 b&w $2.00
PORTIA PRINZ OF THE GLAMAZONS
1-6 b&w $2.00
PRESSBUTTON
(formerly Axel Pressbutton)
5 $1.75
PROWLER
1-4 $1.75
RADIO BOY
1 b&w $1.50
RAGAMUFFINS
1 GC $1.75
REAL WAR STORIES
1 BSz(c),BB $2.00
REESE'S PIECES
1-2 $1.75
REID FLEMING
(was David Boswell title)
1 3rd printing b&w. $2.50
1 2nd #1 2.00
1 2nd printing 2.00
2 2.00
2 2nd printing 2.00
REVENGE OF THE PROWLER
1 $1.75
ROCKETEER SPECIAL
1 $3.00
SABRE
1-13 $2.00
SALOME
1 CR $1.75
SCORPIO ROSE
1-2 $2.00
SCOUT
1 $3.00
2-15 1.75
16 3-D 2.50
17-18 1.75
19 flexidisc 2.50
20-24 1.75
SCOUT HANDBOOK
nn $1.75
SEDUCTION OF THE INNOCENT!
1-4 ATh $1.75
2-6 1.75
SEDUCTION OF THE INNOCENT! 3-D
1-2 $2.25
SIEGEL & SHUSTER: DATELINE 1930'S
1-2 S&S 1.50
SOMERSET HOLMES
(former Pacific title)
5-6 BA $1.50
SPACED
(former Unbridled Ambition title)
10-13 b&w $1.50
SPIRAL PATH
1-2 $1.50
STAR*REACH CLASSICS
1 DG $1.50
2-4 1.50
5 HC 1.50
6 CR 1.50
STIG'S INFERNO
(was Vortex title)
6-7 b&w $1.50
STRANGE DAYS
1-3 1.50
STRIKE!
1 O:Sgt. Strike $1.75
2-6 1.75
SUN RUNNERS
(former Pacific title)
4-6 $1.75
(moves to Sirius)
SURGE
1-4 $1.50
SWORDS OF TEXAS
1-3 $1.75
TALES OF TERROR
1-9 $1.75
10-13 2.00
TALES OF THE BEANWORLD
1-8 b&w $1.50
3-D ALIEN TERROR
1 $2.50
3-D THREE STOOGES
1-3 $2.50
TOR 3-D
1-2 JKu $1.50
TRUE LOVE
1-2 $1.50
TWISTED TALES
(former Pacific title)
9-10 $1.50
TWISTED TALES OF BRUCE JONES
1-4 $1.50
UNKNOWN WORLDS OF FRANK BRUNNER
1-2 FB $1.75
VALKYRIE
1-3 PG $1.75
VILLAINS & VIGILANTES
1-4 $1.50
WALT KELLY'S CHRISTMAS CLASSICS
1 WK $1.75
WEIRD ROMANCE
1 b&w $2.00
WHODUNNIT?
1-3 DS $2.00
WINTERWORLD
1-2 $1.75
WORLD OF WOOD
1-4 WW $1.75
XENON
1-6 Japanese,b&w $1.50
ZOONIVERSE
1-4 $1.25
5-6 1.75
ZOT!
1 $3.00
2 2.50
3-5 2.00
6-10 1.50
10½ 1st printing 10.00
10½ 2nd printing .25
11-16 b&w 2.00

ELITE
EPSILON WAVE
1-8 $1.75
SEADRAGON
1-6 $1.75
TWILIGHT AVENGER
1-2 $1.75

ELSEWHERE
KYRA
1-3 $1.50
4-5 1.75
LAUNCH
1 I:Conscience $1.75

EMERALD
STANLEY THE SNAKE WITH THE OVERACTIVE IMAGINATION
1-2 b&w $1.50

ENTERTAINMENT
BIRD, THE
1 O:Bird $1.50
DELTA TENN
1-4 $1.50
FOREVER NOW
1-2 $1.50
MAN FROM UNCLE, THE
1-5 $1.50

ENTROPY
ENTROPY TALES
1-3 $1.50
NIGHTWOLF
1-2 $1.50
TALES FROM THE HEART
1-2 $1.50

EPIC
ALIEN LEGION
1 TA $3.00
2-5 2.00
6-17 1.50
18-20 1.75
ALIEN LEGION
(Volume Two)
1-3 $1.25
BLACK DRAGON
1 $3.00
2-6 2.00
BLOOD: A TALE
1 $4.00
2-3 3.25
BOZZ CHRONICLES
1-6 $1.50
COYOTE
1 $1.50
2-16 1.50
DREADSTAR
1 JSn $5.00
2 JSn, Willow 3.00
3 JSn, Lord Papal 2.50
4-5 JSn 2.25
6-15 JSn 2.00
16-19 JSn 1.50
20 JSn D:Oedi 1.75
21-25 JSn 1.75
Annual #1 JSn, 3.00
(moved to First)
DREADSTAR & COMPANY
1-6 reprints $ .75
ELEKTRA: ASSASSIN
1 FM,BSz $2.00
2-8 FM,BSz 1.50
trade pb 12.95
ELFQUEST
1 Wendy Pini $2.50
2-5 Wendy Pini 1.50
6-22 Wendy Pini .75
23-32 Wendy Pini 1.00
EPIC GRAPHIC NOVEL
Moebius 1: Upon a Star $9.95
Moebius 2: Arzach 9.95
Moebius 3: Airtight Garage 12.95
Moebius 4: Long Tomorrow 9.95
Moebius 4: Gardens of Aedena 9.95
GROO THE WANDERER
(see Pacific, Eclipse)
1 SA $8.00
2-5 SA 5.00
6-10 SA 2.50
11-20 SA 1.50
21-26 SA 1.00
27-40 SA 1.00
MARSHAL LAW
1-2 $1.95
MOONSHADOW
1 $1.75
2-11 1.50
12 1.75
ONE, THE
1-6 $1.50
SISTERHOOD OF STEEL
1-8 1.50
SIX FROM SIRIUS
1-4 PG $2.00
SIX FROM SIRIUS 2
1-4 $1.50
STARSTRUCK
1-6 MK $1.50
STEELGRIP STARKEY
1-5 $1.50
6 1.75
SWORDS OF THE SWASHBUCKLERS
1 $2.00
2-12 1.50
TIMESPIRITS
1-8 $1.50
VIDEO JACK
1-3 KG $1.25
VOID INDIGO
1-2 VM, Epic Comics .2.00

ESCAPE VELOCITY
ESCAPE VELOCITY
1 $1.50
NULL PATROL
1 $1.50

ETERNITY
BATTLE TO THE DEATH
2 $1.95
BLADE OF SHURIKEN
1-4 $1.95
BLOODWING
1 $1.95
BORDERGUARD
1 $1.95
CARNAGE
1 $1.95
COLLECTION
1 $2.95
DARK WOLF
1 $1.95
DEATH HUNT
1 b&w $1.95
EARTHLORE
1 $1.80
EX-MUTANTS
1 $5.00
(moves to Amazing Comics)
7 1.95
FUTURIANS, THE
2 graphic novel $9.95
G.I. MUTANTS
1 $1.95
GONAD THE BARBARIAN
1 $1.95
INVISOWORLD
1 $1.95
LIBERATOR, THE
(was Malibu Comic)
2 $1.95
LIBRA
1 $1.95
LUNATIC BINGE
1 $1.95
MIGHTY MITES
1 X-Men parody $1.80
2a,2b Batman parody 1.80
3 1.95
1-2 (Vol. 2) 1.95
NAZRAT
(was Imperial Comics)
5 $1.95
NEW HUMANS, THE
1 O:New Humans $1.95
NINJA
1-4 $1.80
5-9 1.95
NINJA FUNNIES
1 $1.40
2-5 1.95
PELLESTAR
1 $1.95
PIRATE CORPS
1-4 $1.95
PROBE
(was Imperial Comics)
3 $1.95
REIGN OF THE DRAGONLORD
1-2 $1.80
RETROGRADE
1 $1.95
ROVERS, THE
(was Malibu title)
6 $1.95
SCARLET IN GASLIGHT
1-2 Holmes v. Dracula $1.95
SHADOW SLAYER
1 #0 on cover $1.95
SHANGHAIED
1 $1.80
2 1.95
STARLIGHT
1 $1.95
TROUBLE WITH GIRLS
(was Malibu title)
7 $1.95
VERDICT, THE
1 HC(c) $1.95
YAKUZA
1-3 $1.95

EXCALIBUR
G.I. JACK RABBITS
1 $1.50

EYE-N-APPLE
ILLUMINATUS
1 $2.00

FANDOM HOUSE
FAITH OF THE FOE
1 Howarth,b&w $4.50
HAP HAZARD
1 b&w $2.00
NEAR TO NOW
1-2 Howarth,b&w $2.00

FANTACO
ALIEN ENCOUNTERS
1 $1.25
DEJA VU
1 BWr,MK $2.95
GATES OF EDEN
1 MK,JBy,JS,FH,CR $3.50
GORE SHRIEK
1-2 $1.50
HEMBECK
1 Best of Dateline $2.50
2 Hembeck 1980 2.50
3 Abbott & Costello Meet Bride of Hembeck 1.25
4 Bah, Hembeck! 1.25
5 Hembeck File 2.50
6 Jimmy Olsen's Pal 2.25
7 Dial H for Hembeck 1.95
SMILIN'ED
1-4 $1.25
SOLD-OUT
1 $1.50

FANTAGOR
CHILDREN OF FIRE
1-2 Corben,color $2.00
RIP IN TIME
1-5 Corben b&w $1.50

FANTA-GRAPHICS
ADVENTURES OF CAPTAIN JACK
1-9 $2.00
CENTRIFUGAL BUMBLE-PUPPY
1-4 $2.25
COMPLETE CRUMB COMICS, THE
1 R. Crumb $12.95
CRITTERS
1 $2.50
2-10 2.00
11 3.50
12-22 2.00
22 parody cover 2.00
23 flexidisc 3.95
DALGODA
1 $2.25
2-8 1.50
DITKO COLLECTION
1 $4.95
DOG BOY
1-9 $1.75
DOOMSDAY SQUAD
1-7 JBy $2.00
FRANK FRAZETTA'S THUN'DA TALES
1 reprints $2.00
FRANK FRAZETTA'S UNTAMED LOVE
1 reprints $2.00
GOOD GIRLS
1 $2.00
HONK!
1-5 $2.25
HUGO
1-3 $2.00
JIM
1-2 $2.25
JOURNEY
(former Aardvark Vanaheim title)
15-27 $2
JOURNEY SAGA
1 Tall Tales $6.95
JOURNEY: WARDRUMS
1 $2.00
LLOYD LLEWELLYN
1 $4.00
2-6 2.25
LOVE & ROCKETS
1 $100.00
2 60.00
3-5 35.00
6-9 10.00
10 5.00
11-14 3.00
15-24 2.25
Books 1-2 $9.95
MECHANICS
1-3 $2.00
MYRON MOOSE FUNNIES
1-3 $1.75
NEAT STUFF
1-9 $2.25
PARTICLE DREAMS
1-6 $2.25
PRIME CUTS
1-6 $3.50
SINNER
1-2 $2.95
SURVIVORS
1-2 $2.50
THREAT!
1 $4.00
2-10 $2.25
THUN'DA TALES
1 FF $2.00
USAGI YOJIMBO
1-7 $2.00
USAGI YOJIMBO BOOK ONE
Stan Sakai $9.95
USAGI YOJIMBO SUMMER SPECIAL
1 $6.00
WANDERING STARS, THE
1 $2.00

FANTASY GENERAL
TERRANAUTS
1 $1.75
TIME WARRIORS: THE BEGINNING
1 $1.50

FIRST
ALTER EGO
1-4 mini-series $1.25
AMERICAN FLAGG!
1 HC $5.00
2-4 HC 3.50
5-13 HC 1.50
14 PB 1.25
15-27 HC 1.25
28-45 1.25
46 apology 1.25
47-50 1.75
AMERICAN FLAGG! SPECIAL
1 HC, Time^2 $1.50
BADGER
(former Capital title)
5-10 $2.50
11-25 1.75
26-27 Roach Wrangler 1.75
28-36 1.75
CHRONICLES OF CORUM
1-9 $1.75
DREADSTAR
(former Epic title)
27-36 $1.75
DYNAMO JOE
1-11 $1.25
12-15 1.75
DYNAMO JOE SPECIAL
1 $1.75
ELRIC: SAILOR ON SEAS OF FATE
1-7 $ 1.75
ELRIC: THE VANISHING TOWER
1-5 JDu $1.75
ELRIC: WEIRD OF THE WHITE WOLF
1 CR $2.00
2-5 CR 1.75
E-MAN
1 JSa $1.50
2-25 JSa 1.25
EVANGELINE
1-7 $1.75
FIRST ADVENTURES
1-5 $1.25
FIRST GRAPHIC NOVEL
1 Beowulf $6.00
2 Time Beavers 6.00
3 Hard Times 12.00
4 Nexus 6.00
5 Enchanted Apples of Oz 6.00
6 Elric of Melnibone 14.95
7 Secret Island of Oz 7.95
8 Time^2 HC 7.95
9 Teenage Mutant Ninja Turtles 9.95
10 Teenage Mutant Ninja Turtles Book II 9.95
11 Elric: Sailor on the Seas of Fate 14.95
12 Time^2: Satisfaction of Black Mariah 7.95
FIRST SIX-PACK
1-2 sampler $.50
GHOSTBUSTERS
1-4 $1.25
GRIMJACK
1 $3.00
2-3 2.00
4-25 1.25
26 Mutant Turtles 3.00
27-29 1.25
30 Dynamo Joe 1.25
31-35 1.25
36 D:Grimjack 1.25
37-38 1.25
39-47 1.75
HAWKMOON: JEWEL IN THE SKULL
1-4 $1.75
HAWKMOON: MAD GOD'S AMULET
1-4 $1.75
HAWKMOON: THE SWORD OF THE DAWN
1-4 $1.75
HOWARD CHAYKIN'S AMERICAN FLAGG!
1 $1.75
JON SABLE, FREELANCE
1 MGr $4.00
2-4 MGr 2.50
5 MGr 2.00
6-17 MGr 1.00
18-32 MGr 1.25
33-43 MGr 1.75
44-56 MGr(c) 1.75
LONE WOLF AND CUB
1 FM(c) 1st printing $5.00
1 FM(c) 2nd printing 1.95
2 FM(c) 1st printing 4.00
2 FM(c) 2nd printing 1.95
3-5 FM(c) 1.95
6-7 FM(c) O:Lone Wolf 1.95
8-10 FM(c) 2.50
MARS
1-12 $1.25
NEXUS
(former Capital title)
7-10 $2.50
11-44 1.75
45 A:Badger 1.75
ORIGINAL E-MAN
1-7 $1.75
P.I.'S, THE
1 JSa, Ms. Tree, E-Man 1.50
2-3 JSa 1.25
PSYCHOBLAST
1-8 $1.75
SABLE
1-3 $1.75
SHATTER
1 $3.00
2-3 2.50
4-14 $1.75
SHATTER SPECIAL
1 1:computer comic $ 3.00
1 2nd printing 2.00
STARSLAYER
(former Pacific title)
7-16 $1.50
17-19 1.00
20-34 1.25
WARP
1 FB $2.00
2-7 FB 1.50
8-19 1.25
WARP SPECIAL
1 $1.50
2-3 1.00
WHISPER
1-7 $1.25
8 1.75
9 1.25
13 1.75
WHISPER SPECIAL
(former Capital title)
1 $2.50

FISHWRAP
FISH POLICE
1 $25.00
1 (2nd printing) 1.50
2 15.00
3 3.00
4-11 1.50
SAM AND MAX, FREELANCE POLICE SPECIAL, THE
1 $1.75

FLAGSHIP
LUGH, LORD OF LIGHT
1-3 $1.75

FRAGMENTS WEST
FRANK THE UNICORN
1-5 $2.00
PENGUIN & PENCILGUIN
1-3 $2.00

GALAXY
BLOODY BONES & BLACKEYED PEAS
1 $1.00

GATEKEEPER
GATEKEEPER
1 $2.50

GATEWAY
HONOR AMONG THIEVES
1 $1.50

GEBHART
KOBIER AND OSO
1 $1.50

GENESIS WEST
LAST OF THE VIKING HEROES, THE
1-2 $1.75
3 JBy(c) 1.75

GLADSTONE
DISNEYLAND BIRTHDAY PARTY
1 $1.25
1 (digest) 1.25
DONALD DUCK
246 CB $2.00
247-249 CB .75
250 rep: 1st CB comic 1.50
251 CB .75
252-256 CB .95
257 CB forest fire 1.50
258-263 .95
DONALD DUCK ADVENTURES
1-2 $.95
3 CB,square eggs .95
4 CB .95
DONALD DUCK DIGEST
1-3 $1.50
GLADSTONE COMIC ALBUM
1 CB,Uncle Scrooge $5.95
2 CB,Donald Duck 5.95
3 FG,Mickey Mouse 5.95
4 CB,Uncle Scrooge 5.95
MICKEY AND DONALD
1-2 CB $.95
MICKEY MOUSE
219 FG $2.00
220-224 FG .75
225-237 FG .95
MICKEY MOUSE DIGEST
1-5 $1.50
SNOW WHITE AND THE SEVEN DWARFS GOLDEN ANNIVERSARY
1 $2.95
UNCLE SCROOGE
210 CB $2.00
211-215 CB .75
216-218 CB .95
219 Don Rosa .95
220 Don Rosa,CB .95
221-223 CB .95
224 Don Rosa,CB .95
225 CB .95
226 Don Rosa,CB .95
UNCLE SCROOGE ADVENTURES
1-4 CB $.95
UNCLE SCROOGE DIGEST
1-4 CB $1.50
UNCLE SCROOGE GOES TO DISNEYLAND
1 CB $1.25
1 (digest) 1.25
WALT DISNEY'S COMICS & STORIES
511 CB $2.00
512-516 CB .75
517-520 CB .95
521 CB,Walt Kelly .95
522 CB,Walt Kelly O:Huey, Dewey, Louie .95
523-529 CB .95
WALT DISNEY'S COMICS DIGEST
1-3 CB $1.50
4-6 CB 1.50

GRAPHIC SERIALS
TIME OUT OF MIND
1-3 $1.75

GUILD
CRUSADERS
1 $20.00
(becomes Southern Knights)
SOUTHERN KNIGHTS
(formerly Crusaders)
2 $5.00
3-5 3.00
6-7 2.00
(see Comics Interview)

HARRIER
AVALON
1 O:Diana $1.95
2-10 1.95
BARBARIENNE
1-3 $1.95
BOOK OF REDFOX, THE
1 $6.95
BY THE TIME I GET TO WAGGA WAGGA
1 $1.50
BRICKMAN
1 $1.95
CAPTAIN OBLIVION
1 $1.95
CONQUEROR
1-9 $1.00
CONQUEROR SPECIAL
1 $1.95
CONQUEROR UNIVERSE
1 $1.00
DEADFACE
1-3 $1.95
DEATHWATCH
1 $1.95
!GAG!
1-3 $1.95
GRUN
1-3 $1.95
PARIS THE MAN OF PLASTER
1-4 $1.95
REDFOX
1 $12.00
1 (2nd printing) 1.75
2 12.00
3 5.00
4-9 1.75
(see Valkyrie Press)
SECOND CITY
1-4 $1.95
SENTINEL
1-4 $1.95
SHOCK THERAPY
1-5 $1.95
SOME TALES FROM GIMBLEY
1 $1.95
SUNRISE
1-2 $1.95
SWIFTSURE
1-8 $1.75
9 Redfox 8.00
11-12 1.50
13-16 1.95
TALES OF THE CYBORG GERBILS
1 $1.95
WATCHCATS
1 $1.95

HARVEY PEKAR
AMERICAN SPLENDOR
1-12 $3.00

HERO
CAPTAIN THUNDER AND BLUE BOLT
1-6 $1.95
CHAMPIONS
1-7 $1.95
ETERNITY SMITH
1-6 $1.95
MARKSMAN, THE
1 O:Marksman $1.95
2-3 1.95

HOT
CHROME
1 $1.50
GODS FOR HIRE
1 $1.50
HOT SHOTS
1 $1.95
JOHNNY GAMBIT
1 $1.75
SHADOWBLADE
1 $1.75

IMPERIAL
BLACKSTAR
1-2 $1.80
DARK COMICS
1 $1.80
NAZRAT
1-3 $1.80
4 1.95
(becomes Eternity Comic)
PROBE
1 $1.80
2 1.95

INFINITY
DRIFTERS
1 $1.70

INVASION
ADVENTURES OF B.O.C.
1-3 $1.50

J.C. PRODUCTIONS
HALL OF FAME
1-3 $1.00
JCP FEATURES
1 THUNDER Agents, rep:S&K,NA,DG $5.00
THUNDER AGENTS
1-2 $1.00

JIM McPHERSON
PHANTACEA: PHASE ONE
1 $1.50

JOSHUA QUAGMIRE
ARMY SURPLUS KOMIKZ FEATURING CUTEY BUNNY
1 $5.00
2-4 1.50
(moves to Eclipse)

JUST IMAGINE
JUST IMAGINE COMICS & STORIES
1-11 $2.00
JUST IMAGINE'S SPECIAL
1 gophers $1.50

KILIAN BARRACKS
FLAMING CARROT
1 magazine $40.00

KITCHEN SINK
ALIEN FIRE
1-3 $2.00
BORDER WORLDS
1-6 $2.00
7 pgs. 4-5 transposed 2.00
7 corrected 2.00
DEATH RATTLE
(Volume 2)
1-5 color $2.00
6-7 b&w 2.00
8 1:Xenozoic 2.00
9 2.00
10 AW,FF,WW 2.00
11-14 2.00
MEGATON MAN
1 $3.00
2-10 2.00
MOD
1 Bob Burden, 1:Advs. in Limbo $5.00
OMAHA THE CAT DANCER
(from SteelDragon)
1-2 rep. $2.00
3-8 2.00
SNARF
10 $2.00
SPIRIT, THE
1-6 WE rep. $2.00
7-16 WE 2.95
17-40 WE b&w 2.00
STEVE CANYON
1-16 $5.00
17-18 6.95
19 40th anniv. 7.95
STEVE CANYON 3-D
1 $2.00
TWIST
1 BW $2.00
WILL EISNER'S QUARTERLY
1-8 $2.00
WILL EISNER'S 3-D CLASSICS: SPIRIT
1 $2.00
XENOZOIC TALES
1-4 $2.00

LAUGHLIN, BOB
KITZ 'N' KATZ KOMIKS
(was Eclipse Comics)
6 $1.50

LIGHTNING
ACTION FORCE
1 $1.75
HEROIC
1 $1.75

LODESTONE
CODENAME DANGER
1-4 $1.50
EVANGELINE SPECIAL
1 $2.00
FUTURIANS
1-3 $2.00
HONEYMOONERS
1 $1.50
MARCH HARE
1 KG b&w $1.50

MAD DOG
EDDY CURRENT
1-5 $2.00
KEITH LAUMER'S RETIEF
1 $3.00
2-5 2.00
MAN-FROG
1 $2.00
SPLAT!
1-3 $1.75
VIC AND BLOOD
1-2 Corben $2.00

MALIBU
BONES
1-4 $1.95
DARK WOLF
1-4 $1.95
LIBBY ELLIS
1-4 $1.95
LIBERATOR
1 $1.95
(becomes Eternity title)
OUTLANDER
1-4 $1.95
(becomes Eternity title)
ROVERS, THE
1-4 $1.95
STEALTH FORCE
1-6 $1.95
TROUBLE WITH GIRLS,
1-6 $1.95
(becomes Eternity title)

MANUSCRIPT PRESS
COMICS REVIEW
1 $3.50
2-10 2.00
(becomes Comics Revue)
11-12 2.00
13-17 2.50
18-25 3.50
COMICS REVUE ANNUAL
1 $3.50

MARVEL
ADVENTURE INTO FEAR
1 science fiction $1.50
2-9 science fiction .50
10 HC, Man-Thing 7.00
11-12 3.00
13-18 1.50
19 1:Howard the Duck 9.00
20 PG, Morbius 2.00
21-22 .50
23 CR, 1st Russell art 2.50
24-25 .50
AIR RAIDERS
(Was Star Comic)
3-4 $1.00
ALF
1-4 TV series $1.00
ALPHA FLIGHT
1 JBy, 1:Puck, Marrina $4.50
2 JBy $3.50
3-7 JBy 3.00
8-11 JBy 2.50
12 JBy, D:Guardian 2.50
13-18 JBy 1.75
19 JBy, 1:Talisman 1.25
20-23 JBy 1.00
24 JBy 2.00
25-27 JBy 1.00
28 JBy Secret Wars II .75
29-49 .75
50 $1.25
51-53 .75
54-59 1.00
ALPHA FLIGHT ANNUAL
1-2 $1.25
AMAZING ADVENTURES
1 JK/JB, Inhumans $3.00
2-4 2.00
5-8 4.00
9-10 1.75
11 O:new Beast 3.50
12-17 2.00
18 HC/NA, I:Killraven 5.00
19-26 Killraven 2.00
27 CR/JSn 4.00
28-33 CR, Killraven 1.50
34 CR, D: Hawk 1.25
35-36 CR, Killraven 1.50
37 CR, O:Old Skull 1.25
38-39 CR, Killraven 1.50
AMAZING ADVENTURES
(2nd series)
1 rep. X-Men #1 $1.25
2-14 all X-Men rep. 1.00
AMAZING FANTASY
15 SD/JK, 1&O: Spider-Man $1350.00
AMAZING HIGH ADVENTURE
1 $2.50
2-5 2.00
AMAZING SPIDER-MAN
1 SD/JK, O:Spider-Man $1000.00
2 SD, I:Vulture 325.00
3 SD, I:Dr. Octopus 200.00
4 SD, O:Sandman 165.00
5 140.00
6 SD 110.00
7-10 SD 85.00
11-13 SD 60.00
14 SD, I:Green Goblin 70.00
15 SD, I:Kraven 55.00
16-19 SD 34.00
20 SD, I&O:Scorpion 40.00
21-25 SD 17.00
26-30 SD 14.00
31-33 SD 11.00
34-38 SD 10.00
39-40 JR 11.00
41-49 JR 8.00
50 JR, I:Kingpin 16.60
51-61 6.00
62-70 5.00
71-81 4.50
82-89 4.00
90 A:Dr. Octopus 7.00
91-93 4.00
94 JR/SB, A:Beetle 6.00
95 JR/SB 4.00
96-98 12.50
99 A:Johnny Carson 4.00
100 A:Green Goblin 15.00
101-102 GK, A:Morbius 8.00
103-112 3.00
113-114 JR/JSn 4.00
115-118 JR 3.00
119-120 Hulk 5.00
121-122 A:Green Goblin 24.00
123 Power Man 4.00
124-128 2.50
129 RA, I:Punisher 15.00
130-145 2.00
146-150 2.00
151-160 1.75
161 A:Nightcrawler 5.00
162 A:Punisher 5.00
163-170 1.75
171-188 1.25
189 JB, A:Man-Wolf 3.00
190 JB, A:Man-Wolf 2.50
191-199 1.00
200 RP, O:Spider-Man 2.50
201-202 RP, A:Punisher 4.00
203 RP, A:Dazzler 3.00
204-205 A:Black Cat 1.00
206-217 2.00
218-219 FM(c) 1.50
220 A:Moon Knight 2.00
221-225 .75
226-227 JR2, A:Bl. Cat 1.00
228-232 JR2 .75
233 JR2, 1.20
234-237 1.00
238 1:Hobgoblin 2.00
239-251 1.00
252 new costume 5.00
253 Rose 3.00
254 2.00
255-260 1.50
261-267 .75
268 Secret Wars II .75
269-272 .75
273-274 Secret Wars II .75
275-288 .75
289 Hobgoblin unmasked 1.25
290 proposal .75
291-292 .75
293 V:Kraven 2.00
294 V:Kraven 1.50
295 BSz(c) .75
296-297 V:Dr. Octopus .75
298-299 .75
300 1.50
301 1.00
AMAZING SPIDER-MAN ANNUAL/SPECIAL
1 SD, 1:Sinister Six 40.00
2 SD, rep. 14.00
3-4 8.00
5 JR, A:Red Skull 5.00
6-8 rep. 4.00
9 rep. 2.00
10 GK, A:Human Fly 2.00
11 1.50
12 rep. 1.50
13 JBy/TA 2.00
14-15 FM 8.00
16 1:new Captain Marvel 1.25
17-20 1.25
21 W:SM direct-sale 4.00
21 W:SM newsstand 1.25
Giant-Size #1 DH, r. 2.75
Giant-Size #2 AM, r. 1.50
Giant-Size #3-6 1.50
ANNIE
1-3 movie story $ .60
ASTONISHING TALES
1 JK/WW, Ka-Zar, Dr. Doom $3.00
2 JK/WW, Ka-Zar/Dr. Doom 2.00
3-6 Ka-Zar, Dr. Doom 3.00
7-9 Ka-Zar/Dr. Doom 1.50
10 SB/BS, Ka-Zar/Dr. Doom 3.00
11-24 1.00
25 RB, O:Deathlok 2.00
26-29 1.00
30 RB/KP Deathlok 1.25
31-36 .75
AVENGERS
1 JK, origin $400.00
2 JK, Space Phantom 135.00
3 JK, 85.00
4 JK, Capt. America 175.00
5 JK, Hulk leaves 50.00
6 JK 38.00
7-8 JK 35.00
9 JK, D:Wonder Man 38.00
10 JK, I:Hercules 35.00
11 JK, Spider-Man 24.00
12-15 JK 22.00
16-19 JK 16.00
20-22 JK/DH 10.00
23-25 JK/DH 6.00
26-31 JK/DH 5.00
32-40 4.00
41-52 3.00
53 JB, X-Men 6.00
54-56 JB 3.00
57 JB, 1:Vision 18.00
58 JB, O:Vision 15.00
59-61 JB 6.00
62-65 5.00
66-67 BS 8.00
68-70 5.00
71 SB/SB, 1:Invaders 6.00
72-82 4.00
83 JB, 1:Valkyrie 5.00
84-86 JB 4.00
87 O:Black Panther 4.50
88-91 SB 4.00
92 SB, NA(c) 5.00
93 NA 35.00
94 NA, 52 pages 20.00
95-96 NA 16.00
97 SB/BEv/GK 8.00
98-99 BS 10.00
100 BS, 24.00
101-106 4.00
107 JS, DC 5.00
108-109 4.00
110-111 DH, X-Men 7.00
112 DH, 1:Mantis 5.00
113-119 Silver Surfer 3.00
120 DH/JSn 4.00
121-130 3.00
131-133 SB 2.50
134-135 3.00
136-141 2.50
142-149 2.25
150 GP 2.50
151-160 2.25
161-163 JBy/GP 3.00
164 JBy/GP 5.50
165-166 JBy 5.50
167-170 2.00
171-180 1.50
181 JBy/GP/TA, new Avengers 5.00
182-189 3.00
190 JBy, Daredevil 3.50
191 JBy/GP 3.00
192-199 1.50
200 GP L:Ms. Marvel 3.00
201-210 1.50
211 GC/DG, Moon Knight, Dazzler 1.50
212-243 1.00
244-246 1.50
247-250 .75
251-254 .65
255-259 .75
260-261 Secret Wars II .75
262-264 .75
265 Secret Wars II .75
266 Secret Wars II .75
267-291 .75
AVENGERS ANNUAL
1 DH $14.00
2-3 6.00
4-5 rep. 3.00
6 GP 2.50
7 JSn, Warlock 7.50
8 GP 2.00
9 DN 1.50
10 MG, X-Men 2.00
11-12 1.00
13-14 JBy 1.50
15-16 1.25
Giant-Size #1 RB, rep. $3.00
2 DC, rep. 4.00
3 DC, rep. 2.50
4 DH, rep. 4.00
5 rep. 1.50
BALDER THE BRAVE
1 $1.00
2-4 .75
BEAUTY AND THE BEAST
1 DP $1.50
2-4 DP 1.00
BLADE RUNNER
1-2 AW movie $ .60
BUCKAROO BANZAI
1-2 movie $ .75
BULLWINKLE AND ROCKY
(Was Star Comic)
3-4 $1.00
CAPTAIN AMERICA
100 JK, A:Avengers $12.00
101 JK, I:4th Sleeper 7.50
102-108 JK 5.00
109 JK, O:retold 7.50
110-111 JSo 10.00
112 JK/GT, album 5.00
113 JSo, Avengers 8.00
114-116 3.50
117 GC/JSt, I:Falcon 5.50
118-120 GC/JSt, A:Falcon 2.50
121-136 GC 2.00
137 GC/BEv, A:Spider-Man 3.50
138 JR, A:Spider-Man 2.00
139-160 1.50
161-171 1.25
172-176 SB 4.00
177-180 SB 1.25
181-192 1.00
193 JK 1.25
194-199 JK 1.00
200 JK 2.00
201-233 1.00
234-235 A:Daredevil 2.00
236-246 .75
247-250 JBy 2.00
251-254 JBy 1.50
255 JBy, 40th anniv. 2.50
256-263 .75
264 MZ, X-Men 1.25
265-268 MZ .75
269 I:Team America 1.00
270-283 .75
284-299 .65
300 anniversary 3.00
301-307 .65
308 Secret Wars II .75
309-331 .75
332 CA fired .75
333 new CA 1.25
334 new Bucky .75
335-336 .75
337 1:The Captain .75
338 .75
339 Fall of Mutants .75
340-342 .75
CAPTAIN AMERICA ANNUAL
1 rep. $5.00
2 rep. 4.00
3-4 JK 1.50
5 1.25
6-8 1.25
Giant-Size #1 rep:O $2.00
CAPTAIN JUSTICE
1-2 TV show $1.25
CAPTAIN MARVEL
1 GC $12.50
2 GC, V:Skrull 5.00
3-4 GC 4.00
5-10 DH 3.00
11 BS(c), 5.00
12-16 2.00
17 GK/DA, O:Rick Jones retold 3.50
18-21 2.50
22-24 2.00
25 JSn 12.00
26-27 6.50
28-30 JSn/AM 5.50
31-33 4.50
34 JSn/JAb, I:Nitro 3.50
35 AA, Ant-Man 2.00
36 JSn, Watcher 3.00
37-41 1.50
42-48 1.25
49-50 1.50
51-62 1.00
Giant-Size #1 rep. $2.50
CARE BEARS
(Was Star Comic)
15-16 $1.00
CHAMPIONS
1 DH, I&O $5.00
2-4 2.00
5 DH, C:Ghost Rider 2.50
6-10 1.50
11-15 JBy 3.00
16 BH, Dr. Doom 1.50
17 GT/JBy, Sentinels 3.00
CLASSIC X-MEN
1 AAd(c) $1.00
2-3 1.00
4-10 AAd(c) 1.00
11 1.00
12-16 AAd(c) 1.00
17-21 1.00
CLOAK & DAGGER
1 TA, I: Det. O'Reilly $2.50
2-4 TA 1.50
CLOAK & DAGGER
(2nd series)
1 TA $ 1.00
2-6 TA .75
4 TA Secret Wars II .75
5-11 TA .75
CODENAME: SPITFIRE
(was Spitfire and the Troubleshooters)
10-13 $.75
COMET MAN
1-6 $1.00
CONAN SAGA
1-9 BWS $2.00
10-11 NA,GK 2.00
12-13 2.00
CONAN THE BARBARIAN
1 BS, O:Conan A:Kull $85.00
2 BS, Howard story 50.00
3 BS/TS, low dist. 60.00
4-5 BS/TS 30.00
6-11 BS 20.00
12-13 BS 15.00
14-15 BS, A:Elric 20.00
16 BS/TS, rep. 10.00
17-18 GK 9.00
19-22 BS 10.00
23 GK/BS/TS 1:Red Sonja 13.50
24 BS, Red Sonja 11.00
25 JB/GK/TS, mirrors 7.50
26-27 JB 5.00
28-30 JB/GK/TS 5.50
31-36 3.50
37 TS/NA 6.50
38-40 2.50
41-43 JB/GK 2.25
44-45 5.00
46-50 2.25
51-57 2.00
58-59 3.00
60-64 2.00
65-66 JB/GK 1.75
67-68 JB/GK, Red Sonja 2.00
69-70 1.75
71-82 1.50
83-93 1.25
94-99 JB 1.50
100 JB/TS, D:Belit 3.00
101-114 JB 1.50
115 JB, 10th anniv. 2.00
116 JB/NA, rep. 1.50
117-126 1.25
127-194 .75
195-199 1.00
200 1.50
201-206 1.00
Giant-Size #1 GK/TS/BB $7.50
2 GK/TS/BS 5.00
3-5 2.00
CONAN THE BARBARIAN KING-SIZE/ANNUAL
1 BS $10.00
2 BS $3.00
3 A:Kull 2.00
4-6 1.50
7-11 1.25
CONAN THE BARBARIAN MOVIE SPECIAL
1-2 JB $1.00
CONAN THE DESTROYER MOVIE SPECIAL
1 $ .75
CONAN THE KING
(formerly King Conan)
21-25 $1.00
26-45 1.25
46 1.50
CONTEST OF CHAMPIONS
1 Alpha Flight $6.00
2-3 JR2 X-Men $4.00
DAKOTA NORTH
1-5 $0.75
DAREDEVIL
1 BEv, O:DD $200.00
2 JO, V:Electro 100.00
3 JO, O:Owl 55.00
4 JO, V:Killgrave 35.00
5 WW, V:Masked Matador 30.00
6 WW, V:Fellowship Fear 22.00
7 WW, 1:red costume 24.00
8-10 WW 22.00
11-17 10.00
18-19 JR, Gladiator 9.00
20-21 GC, V:Owl 6.00
22-29 GC 5.00
30 GC, A:Thor 4.50
31-40 GC, Cobra 4.00
41 D:Mike Murdock 3.00
42-49 GC 2.50
50-52 BS 6.00
53 GC, O:DD 6.00
54-61 GC 2.00
62 GC, O:Nighthawk 2.50
63-82 GC 1.75
83 BS, V:Mr. Hyde 4.00
84-99 1.50
100 GC, anniversary 6.00
101-104 1.25
105 O:Moondragon 4.50
106 DH, A:Black Widow 1.25
107 SB, A:Capt. Marvel 2.00
108-113 1.25
114 1:Death Stalker 2.00
115-123 1.25
124 GC/KJ, 1:Copperhead 1.50
125-130 KJ 1.25
131 KJ, O:Bullseye 4.00
132-137 1.00
138 JBy, A:Ghost Rider 4.00
139-149 1.00
150 KJ, I:Paladin 1.25
151-157 1.00
158 FM, V:Deathstalker 40.00
159 FM, V:Bullseye 16.00
160-161 FM, V:Bullseye 11.00
162 SD 2.00
163-167 FM 8.00
168 FM, O:I:Elektra 22.00
169-170 FM, V:Bullseye 9.00
171-173 FM 5.00
174-175 FM 6.00
176 FM, A:Elektra 4.00
177-180 FM 3.50
181 FM, V:Bullseye, D:Elektra 5.00
182-184 FM, V:Punisher 5.00
185-191 FM 1.50
192-195 KJ 1.00
196 KJ, A:Wolverine 1.50
197 V:Bullseye 1.00
198-207 .75
208-218 1.25
219 FM 2.00
220-223 1.25
223 Secret Wars II 1.25
224-225 1.25

(PRICE GUIDE, Page 54)

PRICE GUIDE
(From Page 53)

226 FM 3.00
227 FM writer, Kingpin 4.00
228-230 FM writer 2.00
231-234 FM writer 1.00
235-237 .75
238 mutant massacre .75
239 AAd(c) .75
240-244 .75
245 A:Black Panther .75
246-247 .75
248-249 A:Wolverine 1.00
250-251 .75
252 Fall of Mutants 1.25
253-255 .75
Giant-Size #1 2.00

DAREDEVIL ANNUAL
1 GC $5.00
2-3 rep. 2.00
4 Black Panther 1.50

DARK CRYSTAL
1-2 movie $ .60

DAZZLER
1 JR2, direct $2.50
2 JR2/AA, X-Men 2.00
3-14 1.00
15-16 FS/BSz 1.50
17 FS, Angel 1.00
18 FS/BSz, FF 1.50
19-39 1.00
40 Secret Wars II 1.75
41 .75

DEFENDERS
1 SB, Hulk $17.50
2 SB, Silver Surfer 10.00
3 SB/JM, Silver Surfer 8.00
4-6 SB/FMc 7.00
7 SB, A:Hawkeye 5.00
8-11 Avengers 4.00
12-19 3.00
20 SB, Thing 3.50
21-23 SB 2.00
24-25 Daredevil 2.25
26-31 2.00
32 O:Nighthawk 2.50
33-36 2.00
37-41 SB/KJ 1.75
42-46 KG/KJ 4.00
47 KG/KJ, Moon Knight 4.50
48-50 KG 4.00
51 KG, Moon Knight 4.50
52 KG, Hulk V:Sub-Mariner 2.50
53-54 1.50
55-70 1.25
71-89 1.00
90-91 DP/JSt, Daredevil 1.25
92-98 DP/JSt 1.00
99 DP/JSt, conflict 1.25
100 DP/JSt, giant 1.50
101 DP/JSt, Silver Surfer 1.25
102-105 DP/JSt 1.00
106 DP, Daredevil 1.25
107 DP/JSt, Enchantress 1.00
108-127 .90
128-129 1.00
130-133 .75
134-139 .65
(becomes New Defenders)
Giant-Size #1 JSn, O:Hulk $3.00
2 GK/KJ, Son of Satan 2.00
3-4 4.00
5 DH, Guardians 2.00
Annual #1 $2.00

DOCTOR STRANGE
169 DA, O:Dr. Strange $5.00
170-183 2.50

DOCTOR STRANGE (2nd series)
1 DG/FB $7.50
2 DG/FB, A:Defenders 5.00
3 FB/DG, A:Dormammu 3.50
4-5 DG/FB 4.00
6-13 GC 2.00
14-18 GC 1.50
19 GC/AA, I:Xander 2.00
20-24 1.50
25-26 2.00
27-47 1.00
48 A:Brother Voodoo 1.50
49-50 A:Baron Mordo 1.25
51-52 .75
53 1.00
54 PS 1.25
55 PS 1.00
56 PS .75
57-73 .75
74 Secret Wars II .75
75-81 .75

DR. STRANGE CLASSICS
1-2 SD rep. 1.50
3 AAd (c) 1.50
4 1.50

DOCTOR WHO
1 BBC TV series $2.00
2-23 1.50

D.P.7
1-18 $.75
19 1.25

D.P. 7 ANNUAL
1 O:D.P.7 $1.25

DRAGONSLAYER
1-2 movie story $1.00

ELEKTRA SAGA
1-4 FM rep. Daredevil $3.50

ETERNALS
1-19 $1.00
Annual 1.00

ETERNALS
1 maxi-series $1.25
2-12 1.00

EXCALIBUR
1 $4.00

FALCON
1 1.25
2-4 1.00

FALLEN ANGELS
1-4 $.75
5 D:Don .75
6-8 .75

FANTASTIC FOUR
1 JK, 1 & O:FF $1250.00
2 JK, 1:Skrulls 550.00
3 JK, 1:Miracle Man 400.00
4 JK, R:Sub-Mariner 350.00
5 JK, 1:Dr. Doom 325.00
6-10 JK 120.00
11-12 JK 90.00
13-15 JK 70.00
16-20 JK 50.00
21-30 JK 28.00
31-33 JK 15.00
34 JK 12.00
35-36 JK 15.00
37-40 JK 12.00
41-43 JK, V:Frightful Four 10.00
44 JK, 1:Gorgon 12.00
45-46 JK 15.00
47 JK, V:Maximus 10.00
48 JK, 1:Silver Surfer 40.00
49-50 JK, V:Galactus, Surfer 17.50
51-53 JK 8.00
54 JK, A:Black Panther 7.00
55 JK, A:Silver Surfer 8.00
56 JK, V:Klaw 7.00
57-61 JK 8.00
62 JK, 1:Blastaar 6.00
63-65 JK 5.00
66 JK, 1:Him, A:Crystal 8.00
67 JK, A:Him 7.00
68-71 JK, V:Mad Thinker 5.00
72-77 JK 6.00
78-83 4.00
84-90 JK 3.00
91 JK, 1:Torgo 4.00
92-93 JK, A:Torgo 3.00
94 JK, 1:Agatha Harkness 4.00
95-98 JK 3.00
99 JK, A:Inhumans 4.00
100 JK, anniversary 15.00
101-104 4.00
105-111 2.50
112 JB, Thing vs. Hulk 9.00
113 JB, 1:Overmind 4.00
114 JB, V:Overmind 2.50
115 JB, 1:Eternals 3.00
116 JB, O:Stranger 5.00
117 JB, V:Diablo 2.50
118 JB, A:Crystal 3.50
119-120 JB, V:Klaw 2.50
121-123 JB 5.00
124-128 JB 2.50
129 JB, 1:Thundra 3.00
130-133 JB 2.50
134-141 JB 2.00
142-149 1.75
150 RB, W:Crystal & Quicksilver 4.00
151-154 1.75
155-157 RB, A:Surfer 4.00
158-159 RB 1.75
160-165 1.50
166-167 GP, V:Hulk 2.00
168-176 1.50
177-190 1.25
191-199 1.00
200 KP, V:Dr. Doom 3.00
201-202 KP 1.00
203 KP 1.50
204-207 1.00
208 SB, A:Nova 4.00
209 JBy, 1:Herbie 3.50
210-216 JBy 3.00
217 JBy, A:Dazzler 5.00
218-221 3.00
222-231 BS 1.00
232 JBy 5.00
233-235 JBy 2.00
236 JBy, V:Dr. Doom 3.00
237 JBy 2.00
238-239 JBy 1.75
240 JBy, 1:Luna 2.00
241 JBy, A:Black Panther 1.75
242 JBy, A:Daredevil 2.00
243-245 JBy 1.50
246-249 JBy 1.00
250 JBy, A:Captain America 2.50
251 JBy, Negative Zone 1.00
252 JBy, new format 1.25
253-259 JBy 1.00
260 JBy, Silver Surfer, Dr. Doom 1.75
261-264 JBy 1.00
265-281 JBy .75
282 JBy Secret Wars II 1.00
283-284 JBy .75
285 JBy Secret Wars II .75
286-287 JBy .75
288 JBy Secret Wars II .75
289-295 .75
296 1.25
297-299 .75
300 M:Torch, Alicia .75
301-307 .75
308 I:Fasaud .75
309-311 .75
312 Fall of Mutants .75
313-314 .75
Giant-Size #1 RB Thg/Hulk $3.50
2-4 2.00

FANTASTIC FOUR ANNUAL/SPECIAL
1 O:FF $40.00
2 O:Dr. Doom 25.00
3 W:Sue & Reed 12.00
4 I:Quasimodo 7.50
5 Inhumans 6.00
6-7 4.00
8-10 rep. 3.00
11-12 Invaders 2.00
13-14 1.50
15 GP, Skrulls 1.00
16-17 JBy 1.50
18 Kree-Skrull War 1.00
19 JBy 1.50
20 1.25

FANTASTIC FOUR ROAST
1 FH/MG/FM/JB/MA/TA $2.00

FANTASTIC FOUR VS. THE X-MEN
1-4 $1.50

FANTASY MASTERPIECES
1 JK/DH/SD $4.00
2 JK/SD/DH 2.50
3-6 1.75
7-11 1.50

FANTASY MASTERPIECES (Volume 2)
1 Silver Surfer rep. $2.00
2-14 1.00

FIRESTAR
1 $0.75
2 AAd (c) .75
3-4 .75

FLINTSTONE KIDS (was Star Comic)
5 $1.00

FOOFUR (was Star Comic)
5 $1.00

FOR YOUR EYES ONLY
1-2 movie $1.00

FRAGGLE ROCK
1-2 rep. $1.00

G.I. JOE
1 $20.00
2 45.00
2 (reprint) 4.00
3-5 HT/JAb 13.00
6-8 HT 10.00
6-8 (reprint) 4.00
9-10 8.00
10 (reprint) 4.00
11-15 7.00
11-12 (reprint) 3.50
14 (reprint) 3.50
16-20 6.00
17-19 (reprint) 3.00
21 "silent" issue 8.00
21 (reprint) 3.50
22-25 5.00
23 (reprint) 2.50
26-27 7.00
26-27 (reprint) 3.50
28-35 4.00
29-30 (reprint) 1.25
34-35 (reprint) 1.25
36-42 2.50
36-37 (reprint) 1.25
43 3.00
44-49 1.25
50 3.00
51-59 .75
60-71 1.00

G.I. JOE AND THE TRANSFORMERS
1-4 $.75

G.I. JOE COMICS MAGAZINE
1-9 digest $1.50

G.I. JOE ORDER OF BATTLE
1 $1.25
2 Rocky Balboa 3.00
3-4 1.25

G.I. JOE SPECIAL MISSIONS
1-3 $0.75
4-11 1.00

G.I. JOE YEARBOOK
1 $4.00
2 3.00
3-4 1.50

GARGOYLE
1 $1.25
2-4 .75

GENERIC COMIC
1 $1.00

GHOST RIDER
1 GK, I:Son of Satan $8.00
2-4 4.00
5-10 3.50
11 GK/KJ/SB, A:Hulk 4.00
12-19 2.00
20 GK/KJ/JBy, A:Daredevil 6.00
21-34 1.50
35-36 1.75
37-49 1.00
50 DP, A:Night Rider 1.50
51-80 .50
81 D:Ghost Rider 1.25

HAWKEYE
1 $1.50
2-4 1.00

HEATHCLIFF (was Star Comic)
23-24 $1.00

HEATHCLIFF'S FUNHOUSE (was Star Comic)
6-7 $1.00

HERCULES PRINCE OF POWER
1 BL $2.00
2-4 BL 1.00
(2nd series)
1 BL 1.50
2-4 1.00

HERO FOR HIRE
1 GT/JR, O:Power Man $4.00
2-16 1.50
(becomes Power Man)

HEROES FOR HOPE
1 $1.50

HOUSE II: THE SECOND STORY
1 movie adapt $2.00

HOWARD THE DUCK
1 FB, A:Spider-Man $7.00
2 FB 4.00
3-5 2.50
6-20 2.00
21-30 1.25
31 2.00
31-33 1.00
Annual 1 1.00

HOWARD THE DUCK
1-3 movie $.75

ICEMAN
1 1.00
2-4 .75

INCREDIBLE HULK
1 JK, I:Hulk $650.00
2 JK/SD, O:retold 250.00
3 JK, O:retold 165.00
4 JK 100.00
5-6 90.00
102 O:retold 13.00
103 I:Space Parasite 7.50
104-105 6.00
106-110 HT 5.00
111-114 HT/DA 3.50
115-121 3.00
122 HT, A:Thing 6.00
123-130 3.00
131 HT, Iron Man 4.00
132 HT/JSe, V:Hydra 2.00
133-139 2.50
140-141 3.50
142-144 2.00
145 HT/JSe, O:retold 3.50
146-149 HT/JSe 2.00
150 HT/JSe, I:Viking 4.00
151-160 2.00
161 HT, V:Beast 4.00
162 HT, T:Wendigo 4.50
163-171 HT 2.00
172 HT, X-Men 4.00
173 HT, V:Cobalt Man 1.50
174-175 HT 2.50
176-178 HT 4.00
179 HT, Missing Link 1.50
180 HT, 1:Wolverine 16.00
181 HT, A:Wolverine 30.00
182 HT, I:Crackajack 6.00
183-199 1.50
200 SB/JSt 4.00
201-203 SB/JSt 1.50
204 HT/JSt, I:Kronus 2.00
205-211 1.50
212-213 1.75
214 SB, Jack of Hearts 2.50
215-221 1.25
222 JSn/AA 2.00
223-226 1.25
227 Doc Samson 1.50
228-231 1.25
232-249 SB 1.00
250 SB, Silver Surfer 2.50
251-258 1.00
259-272 SB .75
273 SB, Alpha Flight 2.00
274-299 SB .75
300 SB A:Spider-Man 1.25
301-311 SB .65
312 Secret Wars II .75
313 Alpha Flight .75
314 JBy 5.00
315-319 JBy 1.25
320-335 .75
336-337 A:X-Factor 1.25
338-339 .75
340 A:Wolverine 2.00
341 V:Man-Bull .75
342-343 .75

INCREDIBLE HULK ANNUAL/SPECIAL
1 $7.50
2 rep. 4.00
3 rep. 3.00
4-5 2.00
6-HT, Dr. Strange 1.75
7 JBy/BL, Spider-Man 5.00
8 Alpha Flight 5.00
9-11 1.50
12-15 1.00
Giant-Size #1 rep. $2.50

INCREDIBLE HULK & WOLVERINE
1 $2.00

INDIANA JONES: TEMPLE OF DOOM
1-3 movie $1.00

INDIANA JONES, FURTHER ADVENTURES
1 JBy/TA $1.50
2 JBy/TA 1.00
3-13 .75
14-24 .60
25-32 SD .65

INHUMANS
1 GP, V:Blastaar $3.00
2-6 1.50
7-12 1.00

IRON FIST
1 JBy $11.00
2-5 JBy 6.00
6-14 JBy 5.00
15 JBy, A:Wolverine 22.00

IRON MAN
1 JCr/GC $45.00
2 JCr, I:Demolisher 15.00
3 JCr 10.00
4-5 JCr 9.00
6-10 JCr/GT 5.00
11-20 4.00
21-30 3.00
31-42 2.50
43 GT/JM, A:Midas 4.00
44-46 GT 2.50
47 BS/JM, O:retold 8.00
48-52 GT 2.50
53-54 6.00
55 JSn, I:Destroyer 7.50
56 JSn, I:Fangor 6.00
57-67 2.50
68 GT, O:retold 3.50
69-71 GT 2.00
72 GT/NA, comic con 3.00
73-87 2.00
88-90 3.00
91-99 1.50
100 GT/JSn(c), Mandarin 4.00
101-116 2.50
117 BL/JR2 3.00
118 JBy/BL 4.00
119 BL/JR2, alcoholism 3.00
120-127 2.50
128 BL/JR2, alcoholism 4.00
129-149 1.50
150 2.00
151-158 1.00
159 PS, Diablo 2.00
160 Serpent Squad 1.00
161 Moon Knight 1.25
162-166 1.00
167 LMc, alcoholism 1.25
168 LMc, Machine Man 1.00
169 2.00
170 new Iron Man 3.00
171-172 2.00
173-185 LMc 1.00
186-190 .75
191 LMc old Iron Man 1.00
192-196 .75
197 Secret Wars II .75
198-199 .75
200 1.25
201-219 .75
220 D:Spymaster .75
221-224 .75
225 Armor Wars 1.25
226-230 Armor Wars .75

IRON MAN ANNUAL
1 rep. $4.00
2 rep. 3.00
3-5 1.50
6 1.00
7 W. Coast Avengers 1.50
8-9 1.25
Giant-Size #1 rep. $2.00

JACK OF HEARTS
1 $1.50
2-4 1.00

JOURNEY INTO MYSTERY
83 JK/SD, O:I:Thor $450.00
84 JK/SD/DH, I:Executioner 120.00
85 JK/SD, 1:Loki 90.00
86 JK/SD/DH, 1:Odin 50.00
87-89 JK/SD 40.00
90 SD, 1:Carbon-Copy 35.00
91 JSt/SD, 1:Sandu 28.00
92 JSt/SD, Loki 25.00
93 JK/SD, 1:Radioactive Man 28.00
94 JSt/SD, Loki 25.00
95 JSt/SD 28.00
96 JSt/SD, Merlin 25.00
97-99 JK 28.00
100 JK 25.00
101 JK, Iron Man, Giant Man 12.00
102-103 JK 15.00
104 JK, giants 12.00
105 JK, Hyde, Cobra 14.00
106 JK, O:Balder 16.00
107 JK, I:Grey Gargoyle 18.00
108 JK, Dr. Strange 12.00
109 JK, Magneto 16.00
110 JK, Hyde-Cobra-Loki 12.00
111 JK, Hyde-Cobra-Loki 6.00
112 JK, O:Loki 12.00
113 JK, Grey Gargoyle 6.00
114 JK, 1:Absorbing Man 8.00
115 JK, O:Loki 10.00
116 JK, Loki, C:Daredevil 7.00
117 JK, Loki 6.00
118 JK, 1st Destroyer 7.00
119-125 JK 6.00
(becomes Thor)

JOURNEY INTO MYSTERY KING-SIZE ANNUAL
1 JK, I:Hercules 14.00
(becomes Thor Annual)

JUSTICE
1-18 $ .75
19 1.25

KA-ZAR
1 O:Savage Land $3.00
2-5 DH 2.00
6-10 JB 1.50
11-20 1.00
(2nd series)
1 BA, O $1.50
2-9 BA 1.00
10 BA, direct distribution 2.50
11 BA/GK, Zabu 1.50
12 BA, panel missing 1.50
12a rep. 2.00
13 BA 1.50
14-19 1.00
20-34 .75

KICKERS, INC.
1-12 $.75

KING CONAN
1 JB, wife & son $2.50
2-3 JB 1.50
4-6 1.00
7-8 BS 2.00
9-20 1.00
(becomes Conan the King)

KITTY PRYDE & WOLVERINE
1 AM $2.00
2-6 AM 1.00

KULL (1st series)
1 WW/RA, O:Kull $7.00
2-3 JSe 6.00
4-5 JSe 3.00
6-10 2.00
11-13 1.50
14 JSn/MP 1.75
15 SD/MP, rep. 1.50
16 1.00
17-20 AA .75
21-29 .60
(2nd series)
1 JB, Brule $2.50
2 Misareena 2.00
(3rd series)
1 JB, Iraina $1.50
2 JB 1.25
3-4 JB 1.00
5-10 .65

LABYRINTH
1-3 movie $.75

LAST STARFIGHTER
1-3 movie $ .75

LIFE OF CAPTAIN MARVEL
1-5 Baxter rep. $ 2.00

LIFE OF POPE JOHN-PAUL II
1 JSt $1.50

LONGSHOT
1 AAd $5.00
2-5 AAd 4.00
6 AAd double-size 4.00

MACHINE MAN
1 $2.00
2 $1.00
3-5 .75
6-17 .60
18 A:Alpha Flight 5.00

MACHINE MAN
1 HT/BS $2.50
2-4 HT/BS 1.50

MADBALLS (was Star Comic)
9 $1.00

MAGIK
1-2 Illyana & Storm $2.50
3-4 2.00

MAN-THING
1 FB/JM, A:Howard the Duck $6.00
2-5 2.50
6 MP 3.00
7-11 MP 2.00
12-15 1.00
22 JM, C:Howard the Duck 1.50
Giant-Size #1 rep. SD/JK $2.00
2-3 1.50
4 FB, 1:Howard the Duck solo 7.00
5 FB, Howard the Duck 5.00

MARK HAZZARD: MERC
1-12 $.75

MARK HAZZARD:MERC ANNUAL
1 D:Hazzard $1.25

MARVEL AGE
1 $1.00
2-31 .50
32 AAd .75
33-53 .50
54 SM wedding .50
55-62 .50

MARVEL AGE ANNUAL
1-2 $0.50
3 FH,TA,JBu,MR .75

MARVEL & DC PRESENT
1 WS/TA, X-Men & Titans $3.00

MARVEL FANFARE
1 MG/TA, SpM/DD $11.00
2 MG, SpM/FF 12.00
3 DC, X-Men 6.00
4 PS/TA/MG, X-Men 5.50
5 MR, Dr. Strange/CA 4.00
6 SpM/Dr. Strange 3.00
7 Hulk/DD 2.50
8-12 2.00
13 AAd (c) 2.00
14 2.00
15 BS, Thing 2.50
16-18 2.00
19-23 JSn, Thing & Hulk 1.50
24-33 1.50
34-37 Warriors 3 1.50
38 Moon Knight 1.50

MARVEL FEATURE
1 NA(c), O:Defenders $10.00
2 BEv, Sub-Mariner rep. 6.00
3 BEv, Defenders 5.00
4 Ant-Man 3.00
5-6 Ant-Man 2.00
7-10 CR, Ant-Man 3.00
11-12 Thing 2.50
(2nd series)
1 NA, Red Sonja $2.50
2-7 Red Sonja 2.00

MARVEL GRAPHIC NOVEL
1 JSn, Death of Captain Marvel $30.00
1a 2nd Printing 10.00
1b 3rd Printing 6.95
2 Elric: Dreaming City 10.00
3 JSn, Dreadstar, 1st printing 9.00
4 BMc, New Mutants 12.50
4a (2nd printing) 6.95
5 BA, X-Men 16.00
5a (2nd printing) 6.95
6 WS: Star Slammers 6.95
7 CR: Killraven 6.95
8 JBy/AG Super Boxers 6.95
9 DC: Futurians 6.95
10 Heartburst 5.95
11 VM, Void Indigo 5.95
12 Dazzler: The Movie 5.95
13 MK, Starstruck 6.95
14 Swords of Swashbucklers 5.95
15 Raven Banner 5.95
16 Aladdin Effect 5.95
17 Living Monolith 6.95
18 She-Hulk 6.95
19 Conan 6.95
20 Greenberg Vampire 6.95
21 Marada 6.95
22 Hooky BWr, SpM 6.95
23 Dr. Strange 6.95
24 FM(w)/BSz Daredevil 5.95
25 Dracula 6.95
26 FC,TA Alien Legion 5.95
27 Avengers: Emperor Doom 5.95
28 Conan the Reaver 6.50
29 Hulk/Thing: Big Chance 5.95
30 A Sailor's Story 5.95
31 Wolfpack 5.95
32 Death of Groo 5.95
33 Thor 5.95
34 Cloak & Dagger 5.95

MARVEL MASTERWORKS
Fantastic Four $30.00
Spider-Man 35.00
X-Men 40.00

MARVEL PREMIERE
1 GK, O:Warlock $8.00
2 JK, Yellow Claw 5.00
3 BS, Dr. Strange 9.00
4 FB/BS, Dr. Strange 4.00
5 MP/CR, Dr. Strange 3.00
6 MP/FB, Dr. Strange 4.00
7 MP/CR, Dr. Strange 3.00
8 JSn, Dr. Strange 4.00
9 FB, Dr. Strange 3.50
10-14 NA/FB, Dr. Strange 3.50
15 GK O:Iron Fist 5.00
16-22 Iron Fist 2.00
23-24 PB, Iron Fist 2.25
25 JBy, Iron Fist ends 6.00
26 JK, Hercules 1.00
27 Satana 1.00
28 Legion of Monsters 1.00
29 JK, O:Red Raven 1.25
30 JK, Liberty Legion 1.25
31 JK, 1:Wood-God 1.00
32-33 HC, Monark 1.00
34 HC, Solomon Kane 1.00
35-37 3-D Man 1.00
38 Weirdworld 3.00
39-40 Torpedo 1.25
41 Seeker 3000 1.00
42 Tigra 1.00
43 1:Paladin 1.00
44 KG, Jack of Hearts 2.00
45 Man-Wolf 1.00
46 GP, War God 1.00
47 JBy, O:new Ant-Man 2.50
48 JBy, Ant-Man 2.00
49 Falcon .50
50 Alice Cooper .50
51-53 Black Panther .50
54 GD, Caleb Hammer .50
55 Wonder Man .50
56 TA/HC, Dominic Fortune .50
57 WS, Doctor Who 2.50
58 TA/FM, Doctor Who 2.50
59 Doctor Who 1.50
60 WS, Doctor Who 2.00
61 TS, Star Lord 1.50

MARVEL SAGA
1-10 $1.50
11-21 1.00
22 O:Mary Jane 1.00
23-24 1.00
25 O:Silver Surfer 1.00

MARVEL SPOTLIGHT
1 WW/NA, O:Red Wolf $4.00
2-4 Werewolf 3.00
5 SD/MP, O:Ghost Rider 7.50
6-8 Ghost Rider 3.50
9-11 Ghost Rider 2.00
12 SD, O:Son of Satan 1.50
13-20 Son of Satan 1.00
21-24 Son of Satan .50
25 Sinbad .50
26 Scarecrow .50
27 Sub-Mariner .50
28 Moon Knight 7.50
29 JK, Moon Knight 6.00
30 JB, Warriors 3 .50
31 HC/JSn, A:Nick Fury .50
32 I:Spider-Woman 3.50
33 Deathlok .50
(2nd series)
1 PB, Capt. Marvel $1.00
2 TA/FM(c), Capt. Marvel 1.50
3-4 PB, Capt. Marvel .50
5 FM(c), SD, Dragon Lord .50
6-7 Star Lord .50
8 TA/FM, Capt. Marvel 2.00
9-11 SD Capt. Universe .50

MARVEL TAILS
1 1:Peter Porker $1.50

MARVEL TALES
1 rep. O:Spider-Man $30.00
2 rep:O:X-Men 15.00
3 rep:1:Torch 6.00
4-6 rep 4.00
7-12 rep. 3.00
13 rep:Marvel Boy 3.50
14-15 rep 2.50
16-76 rep. 1.00
77-79 rep. 1.50
80-97 rep. 1.00
98 rep.D:Gwen Stacy 2.00
99 rep.D:Green Goblin 2.00
100 TA/SD/GK/MN 1.50
101-136 rep. .75
137-138 rep. 1.00
139-199 rep. .75
200 rep. 1.25
201-208 rep. .75
209 rep. 1:Punisher .75
210-211 rep. A:Punisher .75

MARVEL TEAM-UP
1-3 SpM/Torch $20.00
4 GK, SpM/X-Men 9.00
5 GK, SpM/Vision 6.00
6 GK, SpM/Thing 5.00
7 RA, SpM/Thor 5.00
8 SpM/Cat 5.00
9 RA, SpM/Iron Man 5.00
10 SpM/Torch 5.00
11 SpM/Inhumans 3.00
12 SpM/Werewolf 3.00
13 GK, SpM/Capt. America 3.00
14 GK, SpM/Sub-Mariner 3.00
15 SpM/Ghost Rider 3.00
16 GK, SpM/Capt. Marvel 3.00
17 GK, SpM/Mr. Fantastic 3.00
18 GK, Torch/Hulk 3.00
19 GK, SpM/Ka-Zar 3.00
20 SpM/Black Panther 3.00
21 SpM/Dr. Strange 2.50
22 SpM/Hawkeye 2.50
23 Torch/Iceman, A:X-Men 2.50
24 SpM/Brother Voodoo 2.50
25 SpM/Daredevil 2.50
26 Torch/Thor 2.50
27 SpM/Hulk 2.50
28 SpM/Hercules 2.50
29 Torch/Iron Man 2.50
30 SpM/Falcon 2.50
31 SpM/Iron Fist 1.75
32 Torch/Son of Satan 1.75
33 SpM/Nighthawk 1.75
34 SpM/Valkyrie 1.75
35 Torch/Dr. Strange 1.75
36 SpM/Frankenstein 1.75
37 SpM/Man-Wolf 1.75
38 SpM/Beast 1.75
39 SpM/Torch 1.75
40 SpM/Sons of Tiger 1.75
41 SpM/Scarlet Witch 1.50
42 SpM/Scarlet Witch, Vision 1.50
43 SpM/Dr. Doom 1.50
44 SpM/Moondragon 1.50
45 SpM/Killraven 1.50
46 SpM/Deathlok 1.50
47 SpM/Thing 1.50
48-49 SpM/Iron Man 1.50
50 SpM/Dr. Strange 1.50
51 SpM/Iron Man, 1.25
52 SpM/Capt. America 1.25
53 JBy, SpM/Hulk, A:X-Men 12.00
54 JBy, SpM/Hulk, A:Woodgod 4.00
55 JBy, SpM/Warlock 4.00
56 SpM/Daredevil 1.25
57 SpM/Black Widow 1.25
58 SpM/Ghost Rider 1.25
59 JBy, SpM/Yellowjacket & Wasp 3.50
60 JBy, SpM/Wasp, A:Yellowjacket 3.50
61 JBy, SpM/Torch 3.50
62 JBy, SpM/Ms. Marvel 3.50
63 JBy, SpM/Iron Fist 3.50
64 JBy, SpM/Daughters of Dragon 3.50
65-66 JBy, SpM/Capt. Britain 3.50
67 JBy, SpM/Tigra 3.50
68 JBy, SpM/Man-Thing 3.50
69 JBy, SpM/Havok 3.50
70 JBy, SpM/Thor 3.50
71 SpM/Falcon 1.25
72 SpM/Iron Man 1.25
73 SpM/Daredevil 1.25
74 SpM/Not Ready for Prime Time Players 1.50
75 JBy, SpM/Power Man 3.00
76 SpM/Dr. Strange 1.25
77 HC, SpM/Ms. Marvel 1.25
78 SpM/Wonder Man 1.25
79 JBy/TA, SpM/Red Sonja 3.00
80 SpM/Dr. Strange & Clea 1.25
81 SpM/Satana 1.50
82 SpM/Black Widow 1.25
83 SpM/Nick Fury 1.25
84-85 SpM/Shang-Chi 1.25
86 SpM/Guardians of Galaxy 1.25
87 GC, SpM/Black Panther 1.25
88 SpM/Invisible Girl 1.25
89 SpM/Nightcrawler 2.50
90 SpM/Beast 1.25
91 SpM/Ghost Rider 1.25
92 CI, SpM/Hawkeye 1.25
93 CI, SpM/Werewolf 1.25
94 MZ, SpM/Shroud 1.25
95 SpM/Mockingbird 1.25
96 SpM/Howard the Duck 1.25
97 Hulk/Spider-Woman 1.25
98 SpM/Black Widow 1.25
99 SpM/Machine Man 1.25
100 FM/JBy, SpM/FF, 1:Karma 4.00
101 SpM/Nighthawk 1.25
102 SpM/Doc Samson 1.25
103 SpM/Ant-Man 1.00
104 Hulk/Ka-Zar 1.00
105 Power Man & Iron Fist & Hulk 1.00
106 SpM/Capt. America 1.00
107 SpM/She-Hulk 1.00
108 SpM/Paladin 1.00
109 SpM/Dazzler 1.25
110 SpM/Iron Man 1.00
111 SpM/Devil-Slayer 1.00
112 SpM/King Kull 1.00
113 SpM/Quasar 1.00
114 SpM/Falcon 1.25
115 SpM/Thor 1.25
116 SpM/Valkyrie 1.00
117 SpM/Wolverine 2.00
118 SpM/Prof. X 1.25
119 KGa, SpM/Gargoyle 1.25
120 KGa, SpM/Dominic Fortune 1.00
121 KGa, SpM/Torch 1.00
122-123 Man-Thing/Daredevil 1.00
124 KGa, SpM/Beast 1.00
125 KGa, SpM/Tigra 1.00
126 BH, SpM/Hulk 1.00
127 KGa, SpM/Watcher 1.00
128-133 1.00
134 Jack of Hearts 1.25
135 Kitty Pryde 1.25
136 Wonder Man 1.00
137 Aunt May & Franklin Richards 1.00
138-140 Sandman/Nick Fury 1.00
141 SpM new costume 2.00
142 SpM/Capt. Marvel 1.25
143 SpM/Starfox 1.00
144 SpM/Moon Knight 1.00
145 SpM/Iron Man 1.00
146 SpM 1.00
147 SpM/Torch 1.00
148-149 1.00
150 SpM/X-Men 1.50
Annual #1 A: X-Men $10.00
2 A:SpM/Hulk 2.00
3 A:Hulk/Power Man 1.50
4 A:Daredevil/Moon Knight 2.50
5 A:SpM/Thing/Scarlet Witch 1.50
6 A:New Mutants/Cloak & Dagger 3.00
7 A: Alpha Flight 1.50

MARVEL TREASURY EDITION
1 SD, SpM $5.00
2 JK/FF, Silver Surfer 3.50
3 Thor 3.50
4 BS, Conan 4.50
5 O:Hulk 3.50
6 SD, Dr. Strange 3.50
7 JK, Avengers 4.50
8 Xmas 4.50
9 Super-Hero Team-up 3.50
10 Thor 3.50
11 FF 3.50
12 Howard the Duck 3.50
13 Xmas 3.50
14 SpM 3.50
15 BS, Conan/Red Sonja 4.50
16 Defenders 3.00
17 Hulk 3.00
18 SpM, X-Men 3.50
19 Conan 4.50
20 Hulk 2.50
21 FF 2.50
22 SpM 2.50
23 Conan 3.00
24 Hulk 2.50
25 SpM/Hulk 2.50
26 Hulk, Wolverine & Hercules 3.00
27 Hulk/SpM 3.00
28 SpM/Superman 2.50

MARVEL TWO-IN-ONE (all have Thing)
1 Man-Thing $9.00
2 Sub-Mariner 4.00
3 Daredevil, A:Black Widow 4.00
4 Capt. America 4.00
5 Guardians of Galaxy 4.00
6 Dr. Strange 4.00
7 Valkyrie, A:Dr. Strange 3.00
8 Ghost Rider 3.00
9 Thor 3.00
10 Black Widow 3.00
11 Golem 2.50
12 Iron Man 2.50
13 Power Man 2.50
14 Son of Satan 2.50
15 Morbius 2.50
16 Ka-Zar 2.50
17-18 SpM 2.50
19 Tigra 2.50
20 Liberty Legion 2.50
21 Doc Savage, A:Torch 1.50
22 Thor & Torch 1.50
23 Thor, Torch 1.50
24 SB, Black Goliath 1.50
25 Iron Fist 1.50
26 Nick Fury 1.50
27 Deathlok 2.50
28 Sub-Mariner 1.50
29 Shang-Chi 1.50
30 JB, Spider-Woman 1.50
31 Spider-Woman 1.50
32 Invisible Girl 1.50
33 Mordred 1.50
34 Nighthawk 1.25
35 Skull the Slayer 1.25
36 Mr. Fantastic 1.25
37 Matt Murdock 1.25
38 Daredevil 1.25
39 Vision, A:Daredevil 1.25
40 Black Panther 1.25
41 Brother Voodoo 1.25
42 Capt. America 1.25
43 JBy, Man-Thing 3.50
44 GD, Hercules 1.00
45 GD, Capt. Marvel 1.00
46 Hulk 1.00
47 GD, Yancy Street Gang 1.00
48 Jack of Hearts 1.25
49 GD, Dr. Strange 1.00
50 JBy/JS, 2 Things 4.00
51 FM/BMc, Beast 5.00
52 Moon Knight 2.50
53 JBy/JS, Quasar 3.00
54 JBy/JS, Deathlok 3.00
55 JBy/JS, Giant Man 3.00
56 GP/GD, Thundar 1.00
57 GP/GD, Wundarr 1.00
58 GP/GD, Aquarian 1.00
59 Torch .75
60 GP/GD, Impossible Man 1.00
61 GD, Starhawk 1.25
62 GD, Moondragon 1.25
63 GD, Warlock 1.25
64 GP/GD, Stingray 1.00
65 GP/GD, Triton 1.00
66 GD, Scarlet Witch .75
67 Hyperion .75
68 Angel .75
69 Guardians of Galaxy .75
70 Inhumans .75
71 Mr. Fantastic .75
72 Stingray .75
73 Quasar .75
74 Puppet Master .75
75 Avengers 1.00
76 Iceman .75
77 Man-Thing .75
78 Wonder Man .75
79 Blue Diamond .75
80 Ghost Rider .75
81 Sub-Mariner .75
82 Capt. America .75
83 Sasquatch 3.00
84 Alpha Flight 3.00
85 Giant-Man .75
86 Sandman .75
87 Ant-Man .60
88 She-Hulk .60
89 Torch .60
90 Spider-Man .60
91 Ghost Rider .60
92 Jocasta .60
93 D:Jocasta .75
94 Power Man .60
95 Living Mummy .60
96 .60
97 Iron Man .60
98-99 .75
100 Ben Grimm, JBy script 1.50
Annual #1 2.00
Annual #2 JSn 7.40
Annual #3-7 1.50

MASTER OF KUNG FU
17 JSn, I:Black Jack Tarr $4.00
18-20 PG 3.00
21 2.00
22 PG 3.00
23 2.00
24 JSn/WS 2.50
25 PG 3.00
26-28 2.00
29-31 PG 3.00
32 2.00
33-35 PG 2.50
36-37 1.00
38-40 PG 1.50
41 1.00
42-51 PG 1.50
52-60 1.00
61-90 .90
91 GD 1.00
92-99 GD .90
100 GD, double size 1.50
101 GD .90
102 GD, 1:Day pencils 1.25
103 GD 1.00
104-105 1.25
106 GD, C:Velcro 1.50
107 GD, A:Sata 1.00
108-110 GD 1.25
111 GD 1.50
112-113 GD 1.00
114 .90
115-116 GD 1.25
117 GD .90
118 GD, double size 1.25
119 GD, 1.00
120 GD 1.25
121-123 .90
Giant-Size #1 CR/PG $3.00
2-3 2.00
4 JK, Yellow Claw 1.00

MEPHISTO VS. ...
1-4 JB $1.50

MICRONAUTS
1 MG, O: $6.00
2-5 MG 3.00
6-12 MG 2.50
13-20 2.00
21-25 1.50
26-30 PB 1.25
31-34 PB Dr. Strange 1.00
35-36 2.00
37-38 3.00
39-40 1.75
41-47 1.00
48 BG, 1st Guice $2.00
49-59 1.00
Annual #1 SD $2.00
2 SD 1.50

MICRONAUTS (2nd Series)
1 Makers $1.50
2-15 .65
16 Secret Wars II .75
17-20 .75

MICRONAUTS SPECIAL EDITION
1-5 $2.00

MOON KNIGHT
1 BSz, O:Moon Knight $4.50
2-7 BSz 2.00
8 BSz, V:Moon Kings 2.25
9-10 BSz, V:Midnight Man 1.50
11 BSz, V:Creed 2.25
12-14 BSz 1.25
15 FM (c)/BSz, direct 3.50
16 V:Blacksmith 2.00
17 BSz 1.50
18 BSz, V:Slayers Elite 2.00
19-20 BSz, V:Arsenal 1.50
21-24 1.25
25 BSz 2.00
26-34 1.00
35 KN, X-Men 1.75
36-40 1.00

MOON KNIGHT (2nd Series)
1 $ 1.75
2-5 1.00

MOON KNIGHT SPECIAL EDITION
1-3 BSz, reprints $2.00

MOTHER TERESA
1 $1.25

MUPPET BABIES (Was Star Comic)
18-19 $1.00

'NAM, THE
1 MG,1st printing $7.00
1 MG reprint 4.00
2 MG 4.00
3 3.00
4-8 MG .75
9 D:Mike .75
10-17 .75
18 1.25

NEW DEFENDERS (formerly The Defenders)
140-141 $ .65
142 AAd (c) .65
143-151 .65
152 Secret Wars II .75

NEW MUTANTS
1 BMc, $4.00
2 BMc, V:Sentinels 2.75
3 BMc, V:Brood 2.50
4-5 1.75
6-14 1.50
15 SB, X-Men 1.75
16-17 1.50
18 BSz, Moonstar I 1.75
19-21 BSz 1.50
22-24 BSz 1.25
25-29 1.00
30 Secret Wars II 1.00
31-35 .75
36 AAd(c), Secret Wars II .75
37 Secret Wars II .75
38-39 AAd(c) .75
40-45 .75
46 mutant massacre .75
47-49 .75
50 1.25
51-57 .75
58 registration card .75
59 Fall of Mutants .75
60 Fall, D:Cipher 1.25
61 Fall, new costumes .75
62 .75
63-64 1.00

NEW MUTANTS ANNUAL/SPECIAL
1 AAd 3.00
2-3 1.25

NIGHTCRAWLER
1 DC $1.00
2-4 .75

NIGHTMASK
1-12 $.75

OBNOXIO THE CLOWN
1 X-Men $1.00

OFFICIAL HANDBOOK OF THE CONAN UNIVERSE
1 $1.00

OFFICIAL HANDBOOK OF THE MARVEL UNIVERSE
1 $6.00
2 4.50
3 4.00
4-5 3.50
6-12 3.00
13 2.50
14-15 4.00
(2nd series)
1 $3.00
2-5 2.50
6-10 2.00
11-20 $1.50
(trade paperbacks)
1-8 $6.95

OFFICIAL MARVEL INDEX TO MARVEL TEAM-UP
1-6 $1.25

OFFICIAL MARVEL INDEX TO THE AMAZING SPIDER-MAN
1 $1.50
2-9 1.25

OFFICIAL MARVEL INDEX TO THE AVENGERS
1-5 $2.95

OFFICIAL MARVEL INDEX TO THE FANTASTIC FOUR
1-12 $1.25

OFFICIAL MARVEL INDEX TO THE X-MEN
1-6 $2.95

PETER PARKER THE SPECTACULAR SPIDER-MAN
1 SB, Tarantula $5.00
2 SB, Kraven 3.50
3-4 SB 2.50
6-10 2.00
11-16 SB 1.75
17-18 Angel/Iceman 2.00
19-21 1.50
22-23 3.00
24-26 1.00
27 DC/FM, 6.00
28 FM, DD 6.00
29-42 1.00
43-44 1.50
45 Vulture 1.00
46 FM(c), Cobra 1.50
47-49 Prowler 1.00
50 JR2/JM, Smuggler 2.00
51-52 FM(c) 1.25
53 JM/FS, Tinker 1.00
54-56 1.25
57 1.00
58 JBy 2.50
59 JM 1.00
60 JM/FM(c) O:retold 1.25
61-63 1.25
64 I: Cloak & Dagger 10.00
65-68 1.25
69-70 Cloak & Dagger 5.00
71-80 1.25
81-83 Punisher 3.00
84-89 1.25
90 AM, new costume 2.50
91-96 1.00
97-99 HT/JM .75
100 1.50
101-106 .75
107 D:Jean DeWolff 1.50
108-110 1.50
111 Secret Wars II .75
112-130 .75
131-132 Kraven 1.50
133-134 .75
(becomes The Spectacular Spider-Man)

PETER PARKER, THE SPECTACULAR SPIDER-MAN ANNUAL
1 RB/JM, Dr. Octopus $1.00
2 JM, 1, O:Rapier 1.25
3-4 1.00
5-7 1.25

PINOCCHIO AND THE EMPEROR OF THE NIGHT
1 movie $1.25

PITT, THE
1 $3.25

POWER MAN (formerly Hero For Hire)
17 GT, A:Iron Man $3.00
18-20 2.00
21-26 1.50
27 GP 2.50
28-30 1.50
31 NA 2.50
32-40 1.25
41-44 1.00
45 JSn, A:Mace 2.00
46 GT, 1:Zzax 1.00
47 BS, A:Iron Fist 2.00
48 JBy, 1:Power Man/Iron Fist 3.50
49 JBy, A:Iron Fist 3.00
(becomes Power Man & Iron Fist)

POWER MAN & IRON FIST (formerly Power Man)
1 50 JBy $3.00
51-53 1.00
54 O:Iron Fist 1.25
55-56 1.00
57 X-Men 6.00
58 1:El Aquila 1.50
59-65 BL .75
66 FM(c) 1.00
67 .75
68 FM(c) 1.00
69 .75
70-74 FM(c) 1.00
75 origins 1.50
76-77 2.00
78-85 .75
86-87 Moon Knight 1.00
88-120 .65
121 Secret Wars II .75
122-124 .75
125 D:Iron Fist 1.25

POWER PACK
1 V: Snarks $3.00
2-5 2.00
6-10 1.50
11 1.25
12 A:X-Men 2.00
13-17 1.25
18 Secret Wars II 1.25
19 1.25
20-26 1.00
27 mutant massacre 1.50
28 A:FF,Avengers 1.00
29-30 1.00
31 I:Trash 1.00
32-34 1.00
35 Fall of Mutants 1.00
36-37 1.00

PRINCE NAMOR, THE SUB-MARINER
1 $1.00
2-4 .75

PSI-FORCE
1-19 $.75
20 1.25

PSI-FORCE ANNUAL
1 $1.25

PUNISHER (mini-series)
1 $10.00
2-5 4.00

PUNISHER, THE (regular series)
1 $1.50
2-7 .75
8 1.00

QUESTPROBE
1 JR Hulk $1.00
2 AM/JM Spider-Man .75
3 Thing .75

RAIDERS OF THE LOST ARK
1 JB/KJ movie $1.50
2-3 JB/KJ 1.00

RAWHIDE KID
1-4 mini-series $ .75

RED SONJA
1 FT $2.50
2-5 FT 1.75
6-15 1.00
(2nd series)
1 $1.00
2-13 .65

RED SONJA: THE MOVIE
1-2 movie $ .75

RETURN OF THE JEDI
1-2 AW, movie 1.50
3-4 AW 1.00

ROBOCOP
1 $2.00

ROCKET RACCOON
1 $1.00
2-4 .75

ROM
1 SB, O: $4.00
2-3 SB,FM(c) 2.50
4-5 SB 2.00
6-12 SB 1.50
13-16 SB 1.25
17-18 SB, X-Men 4.00
19 SB/JSt, C:X-Men 1.50
20-24 SB/JSt 1.25
25 SB/JSt, double size 1.50
26-35 1.00
36-49 .75
50-55 1.00
56-57 Alpha Flight 1.25
58 Dire Wraiths 1.00
59-63 SD .75
64-71 .65
72 Secret Wars II .75
73-75 .75
Annual #1 Stardust $1.50
2-3 1.25

SAGA OF CRYSTAR
1 Origin $2.00
2-4 .75
5-10 .60
11 Alpha Flight 1.00

SAVAGE SWORD OF CONAN
1 O:Blackmark $12.00
2 6.00
3 5.00
4 4.00
5-20 3.00
21-135 1.50
137-148 2.00
Annual 1 2.50

SAVAGE TALES (2nd series)
1-8 $1.50

SECRET WARS, MARVEL SUPER-HEROES
1 MZ, X-Men, Avengers, FF in all $3.00
2-5 MZ 2.00
6-12 MZ 1.50

SECRET WARS II
1 A:X-Men, New Mutants $ 2.00
2-8 1.50
9 double size 2.00

SECTAURS
1 $ 1.50
2 1.00
3-8 .75

SHE-HULK
1 O: $1.50
2-24 1.00
25 double size 1.25

SHEENA
1-2 GM, movie .75

SILVER SURFER
1 $30.00
2-3 12.00
4 25.00
5-10 5.00
11-18 3.00
(one-shot)
1 JBy $1.50
(Volume 3)
1 MR $2.00
2-11 MR .75

SLEDGE HAMMER
1-2 TV tie-in $1.00

SOLO AVENGERS
1-7 $.75

SOLOMON KANE
1-6 $ .75

SPECTACULAR SPIDER-MAN, THE (was Peter Parker, The Spectacular Spider-Man)
135-138 $.75

SPELLBOUND
1-5 $1.50
6 2.25

SPIDER-MAN & AMAZING FRIENDS
1 A:Iceman I:Firestar $ .75

SPIDER-MAN COMICS MAGAZINE
1-9 digest $1.50

SPIDER-MAN VS. WOLVERINE
1 $2.50

SPIDER-WOMAN
1 CI, O: $1.25
2-25 .75
26 Byrne cover 1.00
27-36 .60
37 TA, A: X-Men 2.50
38 A:X-Men 2.00
39-49 .60
50 D:Spider-Woman 1.50

SPITFIRE & THE TROUBLESHOOTERS
1-9 $.75
(becomes Codename: Spitfire)

SQUADRON SUPREME
1 $1.25
2-11 .75
12 1.25

STAR BRAND
1 1.00
2-10 $.75
11 b:Starchild 1.25
(becomes The Star Brand)

STAR BRAND ANNUAL
1 $1.25

STAR BRAND, THE (was Star Brand)
11-12 JBy $.75

STAR COMICS MAGAZINE
1-10 digest $1.50

STAR WARS
1 HC 30¢ movie $8.00
1 HC 35¢ movie 30.00
2-3 HC movie 4.00
4 HC low distribution 5.00
5-6 HC 3.00
7-10 HC 2.50
11-16 2.00
17-19 low distribution 3.00
20-21 2.00
22-37 1.50
38 TA/MG 2.00
39 AW Empire 3. 00
40-44 AW Empire 2.00
45-49 1.00
50 WS/AW, TP giant 2.00
51-66 1.00
67-79 .75
80-91 .65
92 1.00
93-107 .65

STARRIORS
1 $1.50
2-4 1.00

STRANGE TALES
101 SD/JK, Human Torch $85.00
102 SD/JK 40.00
103-105 SD/JK 32.00
106 SD, A:FF 22.00
107 SD, Torch V:Sub-Mariner 25.00
108-109 SD/JK 18.00
110 SD, I:Dr. Strange 60.00
111 SD, I:Asbestos 20.00
112-113 SD 10.00
114 SD/JK, Capt. America 15.00
115 SD, O:Dr. Strange 30.00
116-120 6.00
121-129 SP 4.00
130 SD, C:Beatles 7.00
131-133 SD, Thing/Torch 3.00
134 SD, L:Torch, A:Watcher 3.50
135 SD/JK, 1:Shield 6.00
136 SD/JK, Dr. Strange 4.00
137-147 2.50
148 BEv/JK, O:Ancient One 3.00
149 BEv/JK 2.50
150 BEv/JK/JB, 1:Buscema 3.00
151 BEv/JK/JSo, 1:Steranko 4.00
152-158 2.00
159 JSo, O:Fury 2.50
160-166 2.00
167 JSo/DA 3.00
168 JSo/DA, O:Br. Voodoo 2.50
169-173 Br. Voodoo 1.00
174 JB/JM, O:Golem 1.00
175 SD, Rep-Torr 1.00
176-177 Golem 1.00
178 JSn, O:Warlock 6.00
179-181 JSn, Warlock 4.00
182-188 rep. .75
Annual #1 rep. $35.00
2 rep. 25.00

STRANGE TALES (Volume Two)
1-15 Dr. Strange, Cloak & Dagger $ .75

STRIKEFORCE: MORITURI
1-13 $.75
14-19 1.00

SUB-MARINER
1 JB, O:Sub-Mariner $10.00
2 JB, A:Triton 5.00
3 JB, A:Triton 4.00
4-5 JB 3.50
6-7 JB 3.00
8-9 3.50
10-13 3.00
14 Human Torch 3.50
15-21 2.50
22 Dr. Strange 3.00
23-24 2.00
25-26 2.50
27 SB 5.00
29 SB, V:Hercules 1.50
30 SB, A:Capt. Marvel 2.00
31-32 1.50
33 SB/JM, I:Namora 2.00
34-35 SB/JM, A:Surfer & Hulk 4.00
36 BWr/SB, M:Lady Dorma 2.50
37 RA, D:Lady Dorma 2.00
38-40 1.50
41-42 GT 1.25
43-45 2.00
46-49 GC 1.25
50 BEv, 1:Nita 1.75

(PRICE GUIDE, Page 55)

PRICE GUIDE
(From Page 54)

51-55 BEv 1.50
56-57 1.25
58-60 BEv 1.50
61-72 1.25
Annual #1 SB, rep. $2.00
2 BEv, rep. 1.75

TALES OF G.I. JOE
1-5 rep. $2.25

TALES OF SUSPENSE
39 JK, O:1:Iron Man $300.00
40 JK 100.00
41 JK 55.00
42 DH/SD, I:Mad Pharoah 30.00
43-45 25.00
46-47 15.00
48 SD, new costume 16.00
49 SD, A:Angel 15.00
50 DH, 1:Mandarin 12.00
51 DH, Scarecrow 8.00
52 DH, 1:Black Widow 12.00
53 DH, O:Watcher 8.00
54-56 DH 6.00
57 DH, 1:Hawkeye 8.00
58 DH, Capt. America starts 6.00
59 DH/JK, I:Jarvis 5.00
60-62 DH/JK, Assassins 4.00
63 O:Capt. America 7.00
64-66 4.00
67-71 3.00
72-87 2.50
88-99 GK/GC, Red Skull 2.00

TALES TO ASTONISH
27 SD/JK, 1:Ant-Man $350.00
28-34 SD/JK 10.00
35 SD/JK, 2:Ant-Man 150.00
36 SD/JK 55.00
37 SD/JK 35.00
38-40 30.00
41-43 DH/SD 12.00
44 JK/SD, O:Wasp 15.00
45-48 DH/SD 12.00
49 JK/DH/AM, Giant Man 15.00
50 JK/SD, Human Top I 12.00
51 JK, Human Top II 6.00
52 1:Black Knight 7.00
53-60 5.00
61-70 3.50
71-82 2.50
80-82 GC/JK 2.50
83-91 2.25
92 C:Silver Surfer 5.00
93 Silver Surfer 6.00
94-101 2.00

TALES TO ASTONISH (2nd series)
1 JB, Sub-Mariner rep. $1.00
2-14 JB, Sub-Mariner rep. .50

TEAM AMERICA
1 O:Team America $1.00
2-4 LMc .75
5-11 .60
12 DP, Marauder unmasked 1.00

THING, THE
1 JBy, Origin $2.50
2 JBy 1.50
3-10 1.00
11-17 .75
18-29 .65
30 Secret Wars II .65
31-36 .65

THOR (formerly Journey into Mystery)
126 JK, Hercules $5.00
127-130 JK 4.00
131-133 JK 3.50
134 JK, I:High Evolutionary 5.00
135 JK 4.00
136-140 JK 3.50
141-145 JK 3.00
146 JK, O:Inhumans 3.50
147-148 JK 3.00
149-154 JK 2.50
155-157 JK 2.00
158-159 JK, O:Don Blake 3.00
160 JK 2.50
161 JK 2.00
162 JK, O:Galactus I 2.50
163-164 JK 2.00
165-166 JK, Him/Warlock 3.00
167 JK, Sif 2.00
168-169 JK, O:Galactus 2.50
170-179 2.00
180-181 NA 5.00
182-192 1.75
193 JB/SB, Silver Surfer 6.00
194-199 1.50
200 JB, Ragnarok 4.00
201-213 JB 1.50
214-220 1.25
221-224 1.00
225-228 1.50
229-240 1.00
241-250 JB .90
251-259 .75
260 WS 4.00
261-267 WS 1.50
268-271 WS 1.00
272-293 .75
294 KP, O:Odin 1.00
295-299 KP .75
300 KP, giant 1.50
301-336 .75
337 1:Simonson Thor 5.00
338 WS Beta Ray Bill 4.00
339 WS, Beta Ray Bill 2.50
340 WS Beta Ray Bill 2.00
341-352 WS 1.00
353-362 WS .75
363 WS Secret Wars II .75
364-372 .75
373-374 mutant massacre .75
375-382 .75
383 Secret Wars II .75
384 Thor of 2537 .75
385 A:Hulk .75
386-391 .75

THOR ANNUAL (Was Journey into Mystery Annual)
2 JK $2.50
3-4 JK, rep. 2.00
5-6 JK/JB 1.50
7-13 1.00
Giant-Size #1 GK, rep. $1.00

THUNDERCATS (Former Star Comic)
22-23 $1.00

TRANSFORMERS
1 $6.00
2 4.00
3 SpM 6.00
4-5 3.00
6-10 2.00
11-14 1.50
15-29 .75
30-40 1.00

TRANSFORMERS COMICS MAGAZINE
1-9 $1.50

TRANSFORMERS: HEADMASTERS, THE
1-4 $1.00

TRANSFORMERS MOVIE
1-3 $.75

TRANSFORMERS UNIVERSE
1-4 $1.25

2010
1-2 movie $ .75

UNCANNY X-MEN (formerly X-Men)
142-143 JBy/TA $5.00
144-150 3.50
151-158 2.50
159 BSz, A:Dracula 2.25
160-163 2.00
164 DC, I:Binary 1.75
165 3.50
166-167 PS 3.00
168-170 2.00
171 Rogue joins 4.00
172-174 2.00
175-185 2.00
186 BS/TA, Storm 3.00
187-192 JR2 2.00
193 JR2, 20th anniv. 3.00
194-195 JR2 1.50
196 JR2 Secret Wars II 3.00
197 JR2 1.50
198 1.25
199 1.50
200 2.50
201 1.00
202-203 Secret Wars II 1.00
204 1.00
205-209 1.00
210-213 massacre 1.00
214-223 .75
224 registration card .75
225 Fall of Mutants .75
226-227 Fall of Mutants 1.25
228-229 .75

UNCANNY X-MEN ANNUAL (was X-Men Annual)
5 BA/BMc, A:FF $3.00
6 BSz, A:Dracula 3.00
7 MG 2.00
8 Kitty 1.50
9 AAd 1.50
10 AAd 1.25
11 1.25

U.S. 1
1 HT, origin $1.00
2-12 .75

VISION & SCARLET WITCH
1 $1.75
2-4 1.25
(2nd series)
1 $1.25
2-10 .75
12 1.25

VISIONARIES (Was Star Comic)
3-4 $1.00

WARLOCK
1 GK Origin $5.00
2-3 3.00
4 GK 2.50
5-8 2.00
9-15 JSn 2.50

WARLOCK SPECIAL
1 JSn, rep. $2.50
2-6 JSn, rep. 2.00

WEB OF SPIDER-MAN
1 $2.50
2 2.00
3-5 1.25
6 Secret Wars II 1.25
7-28 .75
29 A:Wolverine .75
30-30 .75
31-32 V:Kraven 1.50
33 BSz(c) .75
34-37 .75
38 V:Hobgoblin 1.00

WEB OF SPIDER-MAN ANNUAL
1-2 $1.25
3 pin-ups 1.25

WEREWOLF BY NIGHT
1 MP $4.00
2-7 MP 2.00
8-12 1.50
13-19 2.00
20 1.50
21-31 1.00
32 O&1:Moon Knight 15.00
33 Moon Knight 10.00
34-36 1.00
37 BWr, A:Moon Knight 6.00
38-41 1.00
42-43 1.25
Giant-Size #2 SD, Frankenstein rep. $2.00
3-5 GK 1.50

WEST COAST AVENGERS
1 BH $5.00
2-4 BH 2.00

WEST COAST AVENGERS (2nd series)
1 $2.50
2-32 .75

WEST COAST AVENGERS ANNUAL
1-2 $1.25

WHAT IF?
1 Spider-Man $7.00
2 GK(c), Hulk 5.00
3 GK/KJ, Avengers 4.00
4 GK(c) 4.00
5 Capt. America 4.00
6 Fantastic Four 3.50
7 GK(c), Spider-Man 3.00
8 GK(c), Daredevil 4.00
9 JK(c), O:Marvel Boy 3.00
10 JB, Thor 2.50
11 JK, Fantastic Four 2.00
12 Hulk 2.00
13 JB, Conan 4.00
14 Sgt. Fury 2.00
15 CI, Nova 2.00
16 Fu Manchu 2.00
17 CI, Ghost Rider 2.00
18 TS, Dr. Strange 2.00
19 PB, Spider-Man 2.00
20 Avengers 2.00
21 GC, Sub-Mariner 2.00
22 Dr. Doom 2.00
23 JB, Hulk 2.00
24 GK/RB, Spider-Man 2.00
25 Thor, Avengers 2.00
26 JBy(c), Capt. America 2.00
27 FM(c), X-Men 3.00
28 FM, Daredevil 5.00
29 MG(c), Avengers 1.50
30 RB, Spider-Man 1.50
31 Wolverine 2.50
32 Avengers 1.25
33 BL, Dazzler 1.25
34 FH/FM/JBy/BSz 1.50
35 FM, Elektra 2.50
36 JBy, Fantastic Four 1.50
37 Beast 1.25
38 Daredevil 1.50
39 Thor, Conan 1.25
40 Dr. Strange 1.25
41 Sub-Mariner 1.25
42 Fantastic Four 1.00
43-45 Hulk 1.00
46 Spider-Man 1.00
47 Thor, Loki 1.00

WOLVERINE
1 FM, I:Mariko $4.50
2-4 FM 3.00

WOLVERINE
trade pb, 1st $8.00

X-FACTOR
1 $3.00
2-5 2.00
6-8 1.00
9-11 mutant massacre 1.00
12-22 .75
23 registration card .75
24 Fall of Mutants .75
25 Fall of Mutants 1.25
26 Fall of Mutants .75
27 .75
28 1.00

X-FACTOR ANNUAL
1-2 $1.25

X-MEN
1 JK, O:X-Men 1:Magneto $400.00
2 JK, 1:Vanisher 175.00
3 JK, 1:Blob 100.00
4 JK, 1:Evil Mutants 80.00
5 JK, A:Evil Mutants 60.00
6-10 JK 25.00
11-12 15.00
13-20 12.00
21-27 10.00
28 1:Banshee 12.00
29-30 10.00
31-34 7.00
35 JK(c), A:Spider-Man, Banshee 8.00
36-40 7.00
41-43 6.00
44 DH, A:Magneto 7.00
45-48 6.00
49 JSo/DH, C:Magneto 7.00
50-51 JSo, Magneto 11.00
52 DH/MSe/JSt, O:Lorna Dane 6.00
53 BS, Smith's 1st 16.00
54-55 BS/DH, O:Havok 10.00
56-63 NA 17.00
64 DH, O:Sunfire 11.00
65 NA, A:Havok, SHIELD 17.00
66 SB, A:Hulk, Havok 6.00
67-80 rep. 4.50
81-93 rep. 3.75
94 GK/DC/BMc, I:New X-Men 90.00
95 GK/DC, D:Thunderbird 40.00
96-99 27.00
100 DC 32.00
101 DC, I:Phoenix, A:Juggernaut 30.00
102 DC, O:Storm 20.00
103-107 16.00
108 DC/JBy/TA, A:FF 27.00
109 DC/JBy/TA, I:Weapon Alpha 24.00
110 DC/TA, A:Warhawk 17.00
111 DC/JBy/TA, A:Beast, Magneto 16.00
112-119 14.00
120 JBy/TA, I:Alpha Flight 24.00
121 DC/JBy/TA, A:Alpha Flight 27.00
122 DC/JBy/TA, I:Hellfire Club 11.00
123-128 10.00
129 JBy/TA, I:Kitty Pryde 12.00
130 JR2/JBy/TA, I:Dazzler 13.50
131-138 JBy/TA, A:Angel 9.00
139-140 JBy/TA 12.00
141 JBy/TA 5.00
(becomes Uncanny X-Men)
Annual 1 r:#9, 11 12.00
2 rep:#22, 23 12.00
3 FM/GP/TA, I:Arkon 5.00
4 JR2, A:Dr. Strange 5.00
(becomes Uncanny X-Men Annual)
Giant-Size #1-GK/DC 1&O:New X-Men 70.00
#2-GK/KJ rep. $12.00

X-MEN/ALPHA FLIGHT
1-2 $4.00

X-MEN AT STATE FAIR
1 Dallas Times-Herald $6.00

X-MEN CLASSICS
1-4 reprints $2.50

X-MEN/MICRONAUTS
1 BG, Limited Series $3.00
2-4 2.00

X-MEN VS. THE AVENGERS
1-4 $1.50

MATRIX

DRAGON'S STAR
1-2 $1.75

GAIJIN
1 $1.75

JAM SPECIAL, THE
1 $2.50

MACKENZIE QUEEN
1-5 $1.50

NEW TRIUMPH FEATURING NORTHGUARD
1 $3.00
1 2nd printing 1.75
2-6 1.50

MEGATON

GRASS GREEN'S WILDMAN
1 $1.50

MEGATON
1-5 $1.50

RAMM
1 $1.50

METRO

DELIRIUM
1 $2.00

MATT CHAMPION
1 $2.00

TEX BENSON
1-4 $2.00

WILD THINGS
1-2 $2.00

MIGHTY PUMPKIN

DARERAT/TADPOLE
1 Batman parody $1.95

MILKY WAY

ONE-SHOT PARODY
1 Xmen $1.50

MIND-VISIONS

TIGERS OF TERRA
1-3 $3.00

MIRAGE

BADE BIKER
1-4 $1.50

DONATELLO
1 $1.50

FUGITOID
1 $2.50

GIZMO
1 $3.00
2-6 1.50

GOBBLEDYGOOK
1 $3.50

GRUNTS
1 $2.00

LEONARDO
1 $1.50

MICHAELANGELO
1 $4.00

PRIME SLIME TALES
1-2 $1.50
(moves to Now Comics)

RAPHAEL
1 $5.00
1 2nd printing 1.50

ROCKOLA
1 $1.50

TALES OF THE TEENAGE MUTANT NINJA TURTLES
1-3 $1.50

TEENAGE MUTANT NINJA TURTLES
1 (1st printing) $150.00
1 (2nd printing) 50.00
1 (3rd printing) 15.00
1 (4th printing) 4.00
2 (1st printing) 30.00
2 (2nd printing) 10.00
2 (3rd printing) 2.00
3 (1st printing) 25.00
3 (2nd printing) 1.50
4 (1st printing) 15.00
4 (2nd printing) 1.50
5 (1st printing) 5.00
5 (2nd printing) 1.50
6-7 3.00
8 Cerebus 3.00
9-12 1.50

TURTLE SOUP
1 $2.00

NECROMICS

JUST TWISTED
1 $2.00

NERVE

NERVE
1-7 $1.50
8 oversize 4.00

NEW COMICS

YOUNG MASTER
1 $1.75

NEW YORK

PROTECTORS, THE
1 $1.70

NICOTAT

BORIS THE BEAR (was Dark Horse title)
14-15 $1.50

NOBLE

JUSTICE MACHINE
1 JBy(c),MGu $25.00
2 TA(c),MGu 15.00
3 MGu 10.00
4-5 MGu 7.50

LANDS OF PRESTER JOHN
1 MGu $15.00

NORTHERN LIGHTS

EMPIRE LANES
1-3 $1.75

NOW

BOY AND HIS BOT, A
1 $1.95

DAI KAMIKAZE!
1 1st printing $3.00
1 2nd printing 1.50
2-7 1.50
8-10 1.75

EB'NN (former Crowquill title)
3-4 $1.50
5 MW(c) 1.50
6 Jim Engel 1.50

NOW COMICS PREVIEW
1 1:Ralph Snart, Syphons, Valor Thunderstar, Vector $1.00

ORIGINAL ASTRO BOY, THE
1 $3.00
2-4 1.50
5-8 1.75

PRIME SLIME TALES (former Mirage title)
3-4 $1.50

RALPH SNART ADVENTURES
1-3 mini-series $1.00
(Vol. 2)
1-7 b&w $1.50
8-9 color 1.50

RUST
1-6 $1.50
7-9 1.75

SILVERWING SPECIAL
1 $.95

SPEED RACER
1 $3.00
2-5 1.50
6-9 1.75

SPEED RACER SPECIAL
1 $2.00

SYPHONS
1-6 $1.50

VECTOR
1-4 $1.50

OASIS

FUTURE BEAT
1 $2.00

OCEAN

POPEYE SPECIAL
1 O:Popeye $1.75

STREETFIGHTER
1-4 $1.75

ODYSSEY

DEMON'S BLOOD
1 $1.70

ONWARD

ULTRA KLUTZ
1-18 $1.50
19 1.75

ULTRA KLUTZ '81
1 $1.50

ORACLE

GAMBIT
1-2 $1.50

ORACLE PRESENTS
1-2 $1.00

OUTLAW

NEW YORK CITY OUTLAWS
1-4 $2.00

OUTSIDE

SCRATCH
1-6 $1.75

PACIFIC

ALIEN WORLDS
1 AW/VM/NR $1.50
2-7 1.50
3-D 1 AAd 3.00
(moved to Eclipse)

BERNI WRIGHTSON MASTER OF MACABRE
1-4 BW $1.50
(moved to Eclipse)

BOLD ADVENTURE
1 $1.25
2-3 1.50

CAPTAIN VICTORY
1 JK $2.00
2 JK 1.50
3 JK, I:Ms. Mystic 1.50
4-13 JK 1.00

CAPT. VICTORY SPECIAL
1 $1.50

CORBEN SPECIAL
1 $1.50

DARKLON THE MYSTIC
1 $1.50

DEMON DREAMS
1-2 $1.50

EDGE OF CHAOS
1 GM 1.25
2-3 GM 1.00

ELRIC
1-4 CR $2.50
(see First Comics)

FIRST FOLIO
1 Joe Kubert School $1.50

GROO THE WANDERER
1 SA $12.00
2 SA 10.00
3-8 SA 8.00
(see Eclipse, Epic)

JERRY IGER'S FAMOUS FEATURES
1 Flamingo $1.50

MS. MYSTIC
1 NA, Origin $2.00
2 NA 1.50

ONE
1 $3.00

PACIFIC PRESENTS
1-5 $1.50

PATHWAYS TO FANTASY
1 BS 1.50

RAVENS AND RAINBOWS
1 $1.50

ROG-2000
1 Jby $2.00

SILVERHEELS
1-3 $1.50

SILVER STAR
1 JK $1.50
2-6 JK 1.00

SKATEMAN
1 NA $1.50

SOMERSET HOLMES
1-4 BA $1.50
(moved to Eclipse)

STARSLAYER
1 MG $2.50
2 MGr I:Rocketeer, Groo 4.00
3-6 MGr 1.50
(moved to First Comics)

SUN RUNNERS
1-3 PB $1.50
(moved to Eclipse)

THRILLOGY
1 $1.50

TWISTED TALES
1-8 $1.50
(moved to Eclipse)

VANGUARD ILLUSTRATED
1-7 $1.50

VANITY
1-2 $1.50

WILD ANIMALS
1 $1.50

PANIC

DAN PANIC FUNNIES
1 $1.75

PARA-GRAPHICS

AFTER APOCALYPSE
1 $1.50

BOFFO LAFFS
1 hologram $2.00
2 1.50
3-5 1.95

TRUFAN ADVENTURES THEATRE
1 $3.00
2 3-D 2.00

PERRYDOG

KENDRA: LEGACY OF THE BLOOD
1-2 $2.00

PHANTASY PRESS

KITZ 'N' KATZ KOMIKS
1 $4.00
(moves to Eclipse)

PROGRAM ERROR: BATTLEBOT
1 $2.00

PIED PIPER

EX-MUTANTS
6 $1.95

KAMIKAZE KAT
1 $1.95

MR. DOOM
1 $1.95

NEW HUMANS, THE
1 $1.95

PHIGMENTS
2 $1.95

PIED PIPER GRAPHIC ALBUM
1 Hero Alliance $6.95
3 Beast Warriors 6.95

PINNACLE

CREEPY TALES
1 $1.75

PLANET-X

BUG
1 $1.50

GERIATRIC GANGRENE JUJITSU GERBILS
1-2 $1.50

POWER

COBALT BLUE
1 MGu $6.00

POWER COMICS
1 1st printing, 1st Dave Sim aardvark $20.00
1 2nd printing 6.00
2 MGu,1:Cobalt Blue 10.00
3-4 2.00
5 MGu 5.00

PRELUDE

ALTERNATE HEROES
1 $1.95

DARK GNAT
1 $3.00
(Moved to Dimension Graphics)

SURVIVORS
1-3 $1.95

PRINTED MATTER

RENEGADE RABBIT
1-4 $1.75
5 Cerebus parody 1.50

P.S.

MAJCANS, THE
1 $1.00

PSI COMICS

BRAINGLO
1 $1.75

PURE IMAGINATION

DOC WEIRD'S THRILL BOOK
1 FF,AW,ATh $1.75
2 WW,Jack Cole 1.75

HUMAN POWERHOUSE
1 b&w,BW $2.00

SIMON AND KIRBY CLASSICS
1 $2.00

PYRAMID

BARBARIC TALES
1-2 $1.50

DARK VISIONS
1-2 $1.70

DIMENSION Z
1 $1.70

QUALITY

HALO JONES
1-4 $1.25

JUDGE DREDD (was Eagle title)
33-35 $2.00
(second series)
1-5 $.75
6 1.25
7 .95
8-13 1.25

QUALITY SPECIAL
1 Strontium Dog $1.50
2 Midnight Surfer 1.50

ROGUE TROOPER
1-5 $.75
6 1.50
7 .95
8-13 1.25

SAM SLADE, ROBO-HUNTER
1-5 $.75
6-13 1.25

SLAINE THE BERSERKER
1-6 $1.25

SPELLBINDERS
1-11 $1.25

STEEL CLAW
1-3 $ .75
4-5 1.25

STRONTIUM DOG
1-6 $1.25

TIME TWISTERS
1-4 $1.25

2000 A.D. PRESENTS (was Eagle title)
4-11 $1.25
12 1.50
13-19 1.25

QUEST

QUEST PRESENTS
1 JD $1.00
2 1.25
3 1.50

RAK GRAPHICS

BUCE N GAR
1-2 $1.75

STEPHEN DARKLORD
1-2 $1.75

THUNDER MACE
1 $1.50
2-4 1.75

RENEGADE

AGENT UNKNOWN
1 $2.00

AMUSING STORIES
1 $2.00

BLACK ZEPPELIN
1-4 $1.70
5 2.00

CASES OF SHERLOCK HOLMES
1-2 $1.70
3-10 2.00

CECIL KUNKLE
1 $1.70

DITKO'S WORLD: STATIC
1-3 SD $1.70

ETERNITY SMITH
1 $1.25
2-5 1.50

FILES OF MS. TREE, THE
1-3 $7.00

FLAMING CARROT (former Aardvark Vanaheim title)
7-10 $3.00
11-17 2.00

FRENCH ICE
1-9 $2.00

FRIENDS
1-3 $2.00

HOLIDAY OUT
1-3 $2.00

KAFKA
1-6 $2.00

KILGORE
1 $2.00

LOVE FANTASY
1 $2.00

MAXWELL MOUSE FOLLIES
1-4 $1.70
5-6 2.00

MECHTHINGS
1-3 $2.00

MS. TREE (former Aardvark Vanaheim title)
19-42 $2.00

MS. TREE'S 1950'S THREE-DIMENSIONAL CRIME
1 $2.50

MS. TREE SUMMER SPECIAL
1 $2.00

MS. TREE 3-D
1 $2.00

MURDER
1-3 $1.70

NEIL THE HORSE (former Aardvark Vanaheim title)
11-12 $1.70
13 2.00

NORMALMAN (former Aardvark Vanaheim title)
9-12 $2.00

NORMALMAN 3-D
1 $2.00

OPEN SEASON
1-5 $2.00

RENEGADE ROMANCE
1 $3.50

REVOLVER
1-6 $1.70

REVOLVER ANNUAL
1 ATh(c) $2.00

ROBOT COMICS
0 $2.00

ROSCOE! THE DAWG, ACE DETECTIVE
1-3 $2.00

SHADOWS FROM THE GRAVE
1 $2.00

SILENT INVASION
1 3.00
2-3 $1.70
4-11 2.00

STRATA
1-2 $1.70
3-5 2.00

VALENTINO
1 $1.70

VALENTINO TOO
1 $1.50

VICKI VALENTINE
1-4 $1.70

WIMMEN'S COMIX
11 $2.00
12 3-D 2.50

WORDSMITH
1-5 $1.70
6-11 2.00

RION

BOOGIEMAN, THE
1 $1.50

RION 2990
1 $1.50

RIP OFF PRESS

CARTOON HISTORY OF THE UNIVERSE (Deluxe Edition)
1-4 $2.50

COMPLETE CHEECH WIZARD
1-3 Vaughn Bode $2.25

FAT FREDDY'S COMICS & STORIES
1-2 $2.00

MIAMI MICE COMIC
1 1st printing $3.50
1 2nd printing 3.00
1 3rd printing 2.00
2-4 2.00

ROCKY HARTBERG

COLE BLACK (Volume 2)
1-3 $1.50

RUSS COCHRAN

EC CLASSICS
1-11 $4.95

SCREAMING CAT

FRAGMENTS
1 $1.75

SEAGATE/DC

MASTERWORK SERIES
1-2 Frazetta $1.50
3 Wrightson 1.50

SHOWCASE

COMICS ARTISTS SHOWCASE
1 $1.00

CRACK BUSTERS
1-2 $1.95

CRYPTIC TALES
1 $1.95

SECRETS OF DRAWING COMICS
1-4 $1.95

SILVERWOLF

DUNGEONEERS, THE
1-3 $1.50

ERADICATORS, THE
1-4 $1.50

GRIPS
1 $4.00
2 3.00
3 2.00

SIRIUS

AGAINST BLACKSHARD 3-D
1 $1.50

GREYLORE
1-5 $2.00

TALES OF SUN RUNNERS
1 $1.50

SLAVE LABOR

BARABBAS
1-2 $1.50

HERO SANDWICH
1-3 $1.50
4 1.75

IT'S SCIENCE WITH DR. RADIUM
1-6 $1.50

LITTLE RONZO IN SLUMBERLAND
1 $1.75

MAX THE MAGNIFICENT
1 $1.50

NEOMEN
1-2 $1.75

NORMALMAN — THE NOVEL
Valentino $12.95

SAMURAI PENGUIN
1-5 $1.50

SUBURBAN HIGH LIFE
1 $1.75
1 (2nd printing) 1.75
2-3 1.75

SOLO

WINGING IT
1 $2.00

SOLSON

AMAZING WAHZOO
1 $1.75

BUSHIDO BLADE OF ZATOICHI WALRUS
1 $2.00

ESCAPE TO THE STARS
1 $1.75

REAGAN'S RAIDERS
1-2 RB $1.95

ROCK HEADS
1 $1.95

SAMURAI FUNNIES
1 Texas chainsaw $2.00
2 Samurai 13th 2.00

SOLSON CHRISTMAS SPECIAL
1 Samurai Santa $2.00

SOLSON'S COMIC TALENT STAR SEARCH
1-2 $1.50

SULTRY TEENAGE SUPER FOXES
1 $2.00

TEENAGE MUTANT NINJA TURTLES TEACH KARATE
1 $2.25

T.H.U.N.D.E.R.
1 $1.95

VOLTRON
1-3 $.75

SPARKS

ELECTRIC FEAR
1-2 $1.25

SPECTRUM

CODENAME: STRIKEFORCE
1 $1.00

GUARDIAN, THE
1-2 $1.00

SPECTRUM COMICS PREVIEWS
1 1:Survivors $3.00

SURVIVORS
1-4 $2.00

SPIDER OPTICS

ICON DEVIL
1-2 $1.60

SPOTLIGHT

L.T. CAPER
1 $1.75

MIGHTY MOUSE
1-2 $1.50

MIGHTY MOUSE ADVENTURE MAGAZINE
1 b&w $2.00

MIGHTY MOUSE AND FRIENDS HOLIDAY SPECIAL
1 $1.75

SAMURAI SQUIRREL
1-2 $1.75

STERN WHEELER
1 $1.75

UNDERDOG
1-2 $1.50

STAR

AIR RAIDERS
1-2 $1.00
(Becomes Marvel Comic)

ANIMAX
1-4 $ .75

BULLWINKLE AND ROCKY
1-2 $1.00
(Becomes Marvel Comic)

CARE BEARS
1-9 $ .75
10-12 1.00
13 A:Madballs 1.00
14 1.00
(Becomes Marvel Comic)

CHUCK NORRIS
1-3 SD $ .75
4 1.00

DEFENDERS OF EARTH
1-3 $ .75
4 1.00

DROIDS
1-8 $ .75

EWOKS
1-13 Star Wars $ .75
14 1.00

FLINTSTONE KIDS, THE
1-4 $1.00
(Becomes Marvel Comic)

FOOFUR
1-4 $1.00
(Becomes Marvel Comic)

FRAGGLE ROCK
1-8 $ .65

GET ALONG GANG
1-6 $ .65

HEATHCLIFF
1-10 $ .65
11-15 .75
16-22 1.00
(Becomes Marvel Comic)

HEATHCLIFF ANNUAL
1 $1.25
(Becomes Marvel Comic)

HEATHCLIFF'S FUNHOUSE
1-5 $1.00
(becomes Marvel Comic)

HUGGA BUNCH
1-4 $ .75
5-6 1.00

INHUMANOIDS
1-4 $ .75

MADBALLS
1-3 $ .75
4-8 1.00

MASTERS OF THE UNIVERSE
1-7 $ .75
8-13 1.00

MISTY
1-6 $ .75

MUPPET BABIES
1-14 $ .75
15-17 1.00
(Becomes Marvel Comic)

MUPPETS TAKE MANHATTAN
1-3 movie $ .65

PETER PORKER, THE SPECTACULAR SPIDER-HAM
1-5 $1.00
6-15 $ .75
16-17 1.00

PLANET TERRY
1-12 $ .65

POPPLES
1-4 $ .75

ROYAL ROY
1-6 $ .65

SILVERHAWKS
1-5 $1.00

STRAWBERRY SHORTCAKE
1-6 $ .65

THUNDERCATS
1 $6.00
2 3.00
3 1.00
4-11 .75
12-21 1.00
(Becomes Marvel Comic)

TOP DOG
1-14 $ .65

VISIONARIES
1-2 $1.00
(Becomes Marvel Comic)

WALLY THE WIZARD
1-12 $ .65

STARHEAD

ED "BIG DADDY" ROTH'S RAT FINK COMIX
1 $2.00

MORTY THE DOG
1 $1.75

STARHEAD PRESENTS
1-2 $ .95

STAR*REACH

CODY STARBUCK
1 HC $2.00

QUACK!
1-6 $2.00

STAR*REACH
1-18 $2.00

STEELDRAGON

CAPTAIN CONFEDERACY
1 $5.00
2 3.00
3-6 1.50
7-8 1.75

CAPTAIN CONFEDERACY SPECIAL EDITION
1-2 rep:0 $1.75

CAPTAIN PHIL
1 $1.50

OMAHA: CAT DANCER
1 preview $10.00
1 5.00
1 reprint 2.00
2 $2.00
(moves to Kitchen Sink)

STEELDRAGON STORIES
1 $1.50

STERN & COTE

ZEN, INTERGALACTIC NINJA
1-2 $1.75

STOP DRAGON

RICK RAYGUN
1-4 $1.75

STRAWBERRY JAM

NIGHT LIFE
1-6 $1.50

TO BE ANNOUNCED
1-7 $1.50

SWORD IN STONE

CORBO
1 $1.75

SYNCH-RONICITY

GOLDEN DRAGON
1 $1.50

TARGET

GANTAR: THE LAST NABU
1-2 $1.75

MIDNITE SKULKER
1-3 $1.50
4-7 1.75

TEN-BUCK

SPACE BEAVER
1-6 $1.50

TEXAS

JUSTICE MACHINE ANNUAL
1 THUNDER Agents, 1:Elementals $10.00

THOUGHTS & IMAGES

ALBEDO
0 1st printing $100.00
0 2nd printing 90.00
0 3rd printing 5.00
1 80.00
2 60.00
3 5.00
4 10.00
5-6 5.00
7 3.00
8 1.50
9 2.00

COMMAND REVIEW
1 $4.00

ZELL SWORDDANCER
1 $2.00

3-D ZONE

3-D ZONE, THE
1 WW $2.50
2 Wolverton 2.50
3 LBCole,JD 2.50
4 Electric Fear 2.50
5 Krazy Kat 2.50
6 Rat Fink 2.50
7 JKu,Hollywood 2.50
8 JKu,High Seas 2.50
9 Red Mask 2.50

THUNDER BAAS

39 SCREAMS, THE
1-6 $2.00

TIGER

PHANTASY AGAINST HUNGER
1 AAd,JA,GC,JO,JR,BSz $1.50

TRIAD

HONEYMOONERS, THE
1-2 $2.00
3 Christmas 3.50
4-5 2.00

TRIANGLE

MEDUSA COMICS
1 $1.50

TRIGON

CLINT
1-2 $2.50

CYBORG GERBILS
1-2 $2.50

TRUE FICTION

STEEL PULSE
1-3 $2.00

TRU STUDIOS

TROLLORDS
1 b&w $12.00
1 2nd printing 2.00
2-3 2.00
4-13 1.50

TROLLORDS SPECIAL
1 color $1.75

TWILIGHT TWINS

ZOLASTRAYA AND THE BARD
1-3 $1.70

UNBRIDLED AMBITION

SPACED
1 $3.00
2-6 2.00
7-9 1.60
(moves to Eclipse)

UPSHOT

DINOSAUR REX
1 color $2.00
2-3 b&w 2.00

FLESH & BONES
1-4 color $2.00

MIRACLE SQUAD
1-2 color $2.00
3-4 b&w 2.00

U.S.COMICS

BLACKMOON
1-2 $1.50
3 1.75

THOSE CRAZY PECKERS
1 $2.00

VALKYRIE

ADVENTURES OF LUTHER ARKWRIGHT
1-2 REDFOX $2.00
(was Harrier Comic)
10-13 $2.00

VANGUARD

PRIVATEERS
1-2 $1.50

PROJECT HERO
1 $1.50

VICTORY

KOMODO AND THE DEFIANTS
1 $1.50

PHASE ONE
1-5 $1.50

SHRIKE
1 $1.50

SHURIKEN
1 RBy $10.00
2 8.00
3-7 1.50

VISIONARY

HEY, BOSS!
1 $1.50

VORTEX

KAPTAIN KEEN & KOMPANY
1-4 $1.75

KELVIN MACE
1 $3.00
2 1.75

MISTER X
1-2 $4.00
3-8 2.00
9 1.75
10 BSz(c) 1.75

PARADAX
1-2 $1.75

SAVAGE HENRY
1-3 $1.75

STIG'S INFERNO
1 $5.00
2-4 3.50
5 1.75
(moves to Eclipse)

THOSE ANNOYING POST BROTHERS
1-6 $1.75

TRANSIT
1-4 $1.75

VORTEX
1-13 $1.75

YUMMY FUR
1-8 $1.75

WaRP GRAPHICS

BLOOD OF THE INNOCENT (mini-series)
1-4 $2.00

DISTANT SOIL, A
1-9 $1.50

ELFQUEST
1 (1st printing) $30.00
1 (2nd printing) 10.00
1 (3rd printing) 5.00
2-5 (1st printing) 15.00
2-5 (2nd printing) 5.00
2-5 (3rd printing) 3.00
6-9 (1st printing) 8.00
6-9 (2nd printing) 4.00
10-15 4.00
16 I:Distant Soil 4.00
17-20 4.00
21 3.00

FANTASCI
1-2 $1.50
(moved to Apple)

MYTHADVENTURES
1-10 $1.50
(moved to Apple)

THUNDERBUNNY
1 O:retold $1.50
2-6 1.50
(moved to Apple)

UNICORN ISLE
1-2 $1.50
(moved to Apple)

WARP GRAPHICS ANNUAL
1 $2.95

WEEBEE

ANIVERSE, THE
1 $1.95

WHITE WOLF

ADVENTURES OF CHUK THE BARBARIC
1 $1.25

DARK REGIONS
1-3 $1.75

MOONSTRUCK
1 $2.00

WONDER COLOR

G.I. RAMBOT
1 $1.95

HERO ALLIANCE
1 $1.95

POWER FACTOR
1 $1.50

TERRAFORMERS
1 $1.95

WONDER COMIX

HEROES OF ROCK 'N FIRE
1 $1.95

MYTHOS
1-2 $1.50

The Rocketeer returns

Comico has 3 Dave Stevens projects this summer

Comico The Comic Company has announced that *The Rocketeer Adventure Magazine* #1 will be published in July.

"This is probably the most anticipated comic in recent years," said Administrative Director Bob Schreck. "It's been over three years since a non-reprint *Rocketeer* comic has been released, and the interest in the book still remains phenomenally high."

The first issue of *The Rocketeer Adventure Magazine* will contain a new Rocketeer story and a chapter of Mike Kaluta and Elaine Lee's *Brucilla the Muscle, Galactic Girl Guide,* a spin-off from their *Starstruck* series (published by Epic Comics).

The Rocketeer story, "Cliff's New York Adventure," picks up where the graphic novel left off, with Cliff Secord pursuing Betty cross-country, the stolen experimental rocket pack still in his possesssion.

"It's one of the great cliffhangers in modern comics," Schreck said. "At the end of the last chapter, the reader was left with many questions unanswered. Will Cliff find Betty? What will he do with the rocket pack? Will 'Howard Hughes' try to get the rocket pack back? What will happen to Betty? All this and World War II."

Concerning the publication schedule, Schreck said, "We've had to reconsider our earlier stance in regard to the release of *The Rocketeer*. We had announced that we were going to publish three consecutive issues, but we want to be fair to Dave Stevens, Comico, and all the *Rocketeer* fans, and get this issue to the stands. Issue #2 is tentatively scheduled for a fall 1988 release. However, Comico will not solicit issue #2 until all original artwork has been submitted. A further announcement will be made this summer.

"That doesn't mean we don't have more Dave Stevens work on tap, though. Just two short weeks before the first issue of the comic sees print, fans can get an idea of what to expect when we release the glorious full-color *Rocketeer* poster. It's 15x22" and will retail for $4.95. It's absolutely the most beautiful thing you've ever seen. Every Dave Stevens fan will want one.

"And just to round out the summer, in August there will be a special project we're calling *Lust and the Dust,* featuring new art by Dave Stevens. I can't reveal any details about it just yet, but we'll be letting the fans know more about it soon.

"And so, to wrap it all up: In June, it's *The Rocketeer Poster;* in July, it's *The Rocketeer Adventure Magazine* #1; and, in August, it's *Lust and the Dust,* with Dave Stevens. Retailers should be prepared for a very good season."

The Rocketeer Poster will be available in June and will retail for $4.95.

The Rocketeer Adventure Magazine #1 will be published in full-process, painted color on high-quality paper and will retail for $2.

Information on *Lust and the dust* will be announced shortly.

This Wally Wood illustration for "Kenton of the Star Patrol" in ***Strange Worlds*** *#3 (November 1951) will be included in the second issue of Pure Imagination's* ***The Betty Pages****, a collection of photos of and drawings inspired by model Betty Page.*

'Heartbreak Hotel' adds pages, cuts price

By Howard W. Stangroom

With its second issue, released in February, the new British comics magazine *Heartbreak Hotel* will lower its UK price from £1.75 to £1.50 and add eight pages, bringing it to a 60-page magazine.

In addition, that issue will carry the first edition of "Samizdat" — an eight-page tabloid-newspaper supplement in which the magazine's contributors and invited public figures will discuss contemporary issues. The issue in the first installment is censorship. "Samizdat" is planned as a regular supplement to *Heartbreak Hotel.*

When asked about the changes, Co-Editor Lionel Gracey-Whitman said, "*Heartbreak Hotel* was very well received and sold better than we dared hope, so we decided to pass some of the benefits from that along to our readers and give them better value for their money."

Comics contributors to *Heartbreak Hotel*'s "Country & Western" theme issue include Hunt Emerson, Trevs Phoenix, Kate Charlesworth, Mark Buckingham, Linda Parker, David Leach, Petra Manley, Bob Lynch, and Steven Appleby. Cult figure Divine, disc-jockey and '60s comics fan Paul Gambaccini, and singer Hank Wangford are interviewed, while cartoonist Trina Robbins and actress Margi Clarke (star of *Letter to Brezhnev*) are columnists.

An additional feature of this issue is a flexi-disc featuring "Jimmy the Turk" by The Savage Garden.

Co-Editor Don Melia has announced that Alan Moore will be writing and drawing a new strip for that magazine's third issue, to be released in April.

In keeping with *Heartbreak Hotel*'s practice of focusing each issue's strips on a different popular music genre, #3 will be the "psychedelic" issue, and Moore's contribution will be a "collage strip" inspired by The Move's '60s hit "I Can Hear the Grass Grow."

Melia said the strip is "very controversial and very political. I think it will make a big impact."

Heartbreak Hotel is distributed in America by Capital City, Diamond, and Last Gasp, and in Canada by Andromeda.

The "Cloak and Dagger" feature in *Strange Tales* #18 will guest-star X-Factor in a story that leads into *Cloak and Dagger* #1. *Strange Tales* #18, with a Kevin Nowlan cover, ships May 10. *Cloak and Dagger* #1 ships June 28, and will be a bi-monthly, direct-only series.

COMIC BOOKS FOR SALE AT 65% GUIDE!!!

I'm selling these so cheap that I can't even afford to advertise them, or make a catalogue! I guarantee that you will be pleased with the condition or your money will be refunded, or more books will be sent - your choice. You can be assured of getting nice books at a whopping 35% below guide. Call me in the mornings (607-648-4025) with your wants, or write to me. I have the following for sale at 65% guide:

1) Marvels - 1961-1985 many from 1964-1970
2) DC - 1958-1985
3) Westerns - 1942-1970 all kinds
4) Dell Comics - includes Disney, Four Color, etc.
5) Gold Key - includes Disney, Movie Comics, TV Series, etc.
6) Archie Comics
7) Harvey Comics
8) 1950's Comics - Esoteric, War, Humor, Superhero, etc.
9) E.C. Comics
10) Golden Age - 1933-1950
11) Magazines - Mad, Warren, Marvel, etc.
12) Small Press Comics - 800 available
13) Original Newspaper Art

Write to: **RICHARD SEMOWICH**
R.D. #8, Box 94
Binghamton, NY 13901

SUPERIOR™
MYLAR™ COMIC SLEEVES

The best for your collection
High quality, lower price!

1. Modern 7¼" x 11¼" ..... $ .33 each
2. Silver 7¾" x 11¼" ..... .38 each
3. Gold 8¼" x 11¼" ..... .39 each
4. Mag 9½" x 12" ..... .48 each
5. Record 13.5" x 13.5" ..... .58 each
6. 45 RPM 7¾" x 8⅛" ..... .33 each
7. Baseball Cards 2¾" x 3 15/16" ..... .20 each

Orders under 200 sleeves add $3.00 shipping.
Orders over 200 sleeves WE PAY FREIGHT!

Send check payable to:

COMIC CONSERVATION LAB INC.
P.O. Box 5-L, Bakersfield, CA 93385
805-872-8428

CBG Customer Service Award — 1988

Superior™ CCL Inc.
Mylar is a trademark of DuPont

Carl Barks to sign books in store

Carl Barks will be a guest at Distractions' Rogue Valley Mall store in Medford, Ore., on Saturday, March 26, from 3 to 5 p.m.

Barks is best known as the creator of Uncle Scrooge and as the writer and illustrator for many years of Disney Duck stories.

In addition to visiting with local Duck fans, Barks will sign copies of Celestial Arts' *Uncle Scrooge: His Life and Times,* the first definitive book of Uncle Scrooge's adventures. It reprints 11 of Barks' favorite Uncle Scrooge stories, and includes a new story written and illustrated by Barks. This Uncle Scrooge story can be found only in this book.

Other signings on March 26 will be limited to one item per person.

Ithacon 13

Superman is convention theme

"Superman: Past, Present, and Future" will be the theme of the Comic Book Club of Ithaca's 13th annual convention, Ithacon 13.

In honor of Superman's 50th birthday, the Comic Book Club of Ithaca has attempted to put together a guest list that spans the many years in which Superman has been published. The confirmed guest list includes Curt Swan, Murphy Anderson, John Byrne, Mike Carlin, Denny O'Neil, Jerry Ordway, Kurt Schaffenberger, Julie Schwartz, and Roger Stern.

Ithacon is a fan-oriented convention which is run on a break-even basis. The 13th annual Ithacon will be held on April 23-24 at the Ramada Inn in Ithaca, N.Y. Membership for the entire weekend is $4.50. For further information can write to the Comic Book Club of Ithaca, P.O. Box 701, Ithaca, N.Y. 14851.

The Comic Book Club of Ithaca is a registered tax-exempt, non-profit organization established in 1975, and is one of the oldest continuously running comic book clubs in the country.

Flashback: Five years ago

Kitchen Sink Press begins the chronological reprinting of a classic comic strip with *Milton Caniff's Steve Canyon Magazine* #1, edited by Shel Dorf and dated January 1983.

—Greg W. Myers

Flashback: Five years ago

Don and Maggie Thompson begin working for Krause Publications Jan. 3, 1983, as co-editors of *Comics Buyer's Guide* and *Movie Collector's World.*

—Greg W. Myers

"Riders of the Purple Rage" is the title of ***Dark Wolf*** *#2, in which Father Michael Tremaine and his demonic alter ego travel to a small Colorado town that is being terrorized by a motorcycle gang. Toxic waste dumping near the gang's local hangout has driven them to madness and only Dark Wolf can save the townspeople. This issue is written by R.A. Jones and drawn by Butch Burcham. It goes on sale in March.*

What Th—!? #3 ships June 7 and contains four features: Peter Porker, the Spectacular Spider-Ham stars in a parody of last summer's Kraven the Hunter story; The Vision and Scarlet Witch destroy marital bliss in a story by Richard Howell; The X-Men have a beach party; and Fred Hembeck introduces Doctor Deranged's lackey disciple.

The Mutant Freedom Force guest-stars in *Captain America* #346, shipping June 16, as the new Captain America picks a fight with The Resistance, a group of mutants who refuse to obey the Mutant Registration Act. The story is by writer Mark Gruenwald, penciller Kieron Dwyer, and inker Al Milgrom.

GREAT LAKES

STATES IN REGION: Ill., Ind., Ky., Mich., Ohio and Wis.

HEATH/NEWARK, OH - March 18-20 - Comic, Baseball Card & Sports Memorabilia Show, Indian Mound Mall, 771 South 30th St., mall hours, T: 45, F: $70. for 3 days, A: free. Kevin Reidelbach, 479 Reinhard Ave., Columbus, OH 43206. PH: 614-443-5108.

LANSING, MI - March 19 - Comics & Cards, Holiday Inn, 6501 Pennsylvania, I-96 Exit 104, 10am-4pm, T: 28, F: $35. Joe Szeremet, 5545 Brunswick, Pontiac, MI 48054. PH: 313-683-5289.

AKRON, OH - March 19-20 - Jubilee Comic Book & Science Fiction Convention (C, SF), Holiday Inn Cascade, 5 Cascade Blvd., F: $30. per table-per day. Jubilee Enter., 11910 Asbury Dr., Ft. Washington, MD 20744. PH: 301-292-4587.

SAGINAW, MI - March 20 - Komics & Kards Show, Holiday Inn, Holland Rd. at I-75 Exit 122, 10am-4pm, T: 30, F: $35. Joe Szeremet, 5545 Brunswick, Pontiac, MI 48054. PH: 313-683-5289.

ALSIP, IL - March 20 - Comic Book & Baseball Card Mini Con, Holiday Inn, 127th Cicero, 9am-3pm, T: 35, F: $30., A: $1. Ken Casper, 3858 W. 63rd St., Chicago, IL 60629. PH: 582-2273 or 424-9492.

ROYAL OAK, MI - March 20 - Encore Con Comic Book & Baseball Card Show, American Legion Hall, 1815 Rochester Rd. (corner of 12 Mile & Rochester Rd.), 10am-5pm, F: $24., A: $1.50. Michael Goldman, Suite 231, 19827 W. 12 Mile Rd., Southfield, MI 48076. PH: 313-350-2633.

CINCINNATI, OH - March 26-27 - Collectibles Show II, Drawbridge Inn, Buttermilk Pike (Exit 186 off I-75), T: 55, F: $50., A: $1. Jeff Bruce, 2643 Noble Ave., Hamilton, OH 45015. PH: 513-896-7986.

FLINT, MI - March 26 - Comics & Baseball Cards Convention, Sheraton Inn, Pierson Rd. at I-75 Exit 122, 10am-4pm, T: 30, F: $35. Joe Szeremet, 5545 Brunswick, Pontiac, MI 48054. PH: 313-683-5289.

ANN ARBOR, MI - March 27 - Comics & Baseball Cards Show, Holiday Inn East, Washtenaw Ave., US 23 Exit 37B or I-94 Exit 180N, 10am-4pm, T: 22, F: $35. Joe Szeremet, 5545 Brunswick, Pontiac, MI. PH: 313-683-5289.

MENASHA, WI - March 27 - Comic, Baseball Card & Record Super Show, Sabre Lanes, 1330 Midway Rd., T: 75, F: $14., A: 50¢. Allen Kranick, PH: 414-893-8769.

MONROE, MI - March 27 - Comic Book & Baseball Card Show, Howard Johnsons, 1440 N. Dixie Hwy. (I-75 & N. Dixie Hwy. Exit 15), 10am-4:30pm, F: $25., A: $1. Donald Grames, 912-H Greenwood Ave., Monroe, MI 48161. PH: 313-242-7084.

LOMBARD, IL - March 27 - Relax-A-Con, Vets Hall, 635 N. Parker Dr., 9am-3pm, T: 35, F: $24.95, A: $1. Hank Franklin, 260 N. Ardmore, Villa Park, IL 60181. PH: 312-834-0383.

CHICAGO, IL - April 9 - Windy City Comic Con, Sebastian Hall, 810 W. Wellington at Halsted, 10am-5pm, T: 45, F: $50., A: $1.50 adults, $1. kids. Fred Marsahll, 2723 N. Dayton, Chicago, IL. PH: 312-281-6603.

CHICAGO, IL - April 10 - Southside Comic Book & Baseball Card Mini Con, Ford City Holiday Inn, 7353 S. Cicero Ave., 9:30am-3pm, F: $30., A: $1. Oaklawn Comics, 4929 W. 95th St., Oaklawn, IL 60453. PH: 312-445-7873.

COLUMBUS, OH - April 10 - Con-Quest, University Inn, 3110 Olentangy River Rd., 10am-6pm, A: $5. Roger Price, R.A.P. Productions, PO Box 3831, Mansfield, OH 44907.

MILWAUKEE, WI - April 10 - Comic Book Show, Burnham Bowl, 6016 W. Burnham, 11am-5pm, T: 30, F: $15., A: 50¢. Jef Parker, 2327 S. Kinnikinnic, PH: 414-481-5055.

ALPENA, MI - April 16 - Comics & Baseball Card Show, Holiday Inn, 1000 US 23 North, 10am-4pm, T: 18, F: $35. Joe Szeremet.

(EVENTS, Page 58)

NEW ENGLAND COMICS

CBG Customer Service Award – 1986

VISIT OUR SIX CONVENIENT MASS. LOCATIONS:

BOSTON (Allston) 140A Harvard Ave. 617-783-1848

QUINCY 1350 Hancock Street 617-770-1848

NORWOOD 714A Washington St. 617-769-4552

Also visit the nearby **BACK ISSUE VAULT** *139A Brighton Ave.* 617-783-3955

BROCKTON East Crossing Plaza (748 Crescent St.) 617-559-5068

MALDEN 12A Pleasant Street 617-322-2404

All Stores Open Seven days (except Vault closed Monday.) We pride ourselves on friendly and knowledgeable service, great selection and fair prices!

40-PAGE ILLUSTRATED MAIL ORDER CATALOG plus 16-page monthly Newsletter only $1.00
Send to: NEC, PO Box 1424, Brockton, MA 02403

Mail Order Telephone 617-583-2404

One ad in CBG reaches retailers, distributors, artists, writers, fans, and publishers.

VISA

THE WHOLESALE KINGS HAVE RETURNED!

Many satisfied customers • Same day service

MasterCard

GRAPHIC NOVELS By Moebius, Milo Manara, Marvel, etc. COMIC STRIP REPRINTS By M. Caniff, Titan Pub., Blackthorne, etc. HARDCOVERS By Comico, Eclipse, Catalan, Marvel, S. King, etc.

MOEBIUS GRAPHIC NOVEL #1 (from Marvel)	$9.95	only $4.95 ea.
MOEBIUS GRAPHIC NOVEL #2, 4, 5 (from Marvel)	9.95	only 4.95 ea.
MOEBIUS GRAPHIC NOVEL #3 (from Marvel)	12.95	only 5.95 ea.
CONAN GRAPHIC NOVEL #29 (from Marvel)	6.50	only 3.95 ea.
SAILOR'S STORY GRAPHIC NOVEL #31 (from Marvel)	5.95	only 2.95 ea.
WOLFPACK GRAPHIC NOVEL #32 (from Marvel)	7.95	only 3.95 ea.
THE THING & HULK GRAPHIC NOVEL #30 (from Marvel)	5.95	only 3.95 ea.
RIO (GREAT WESTERN GRAPHIC NOVEL) (from Comico Pub.)	8.95	only 4.95 ea.
BUTTERSCOTCH (mild Manara) (from Catalan Pub.)	10.95	only 6.95 ea.
PAPERMAN (mild Manara) (from Catalan Pub.)	9.95	only 5.95 ea.
VIDEO CLIPS (Liberatore) (from Catalan Pub.)	10.95	only 6.95 ea.
RANXEROX (Liberatore) (from Catalan Pub.)	10.95	only 6.95 ea.
RANXEROX #2 (Liberatore) (from Catalan)	10.95	only 6.95 ea.
LANN (Frank Thorne) (Ken Pierce Pub.)	5.95	only 3.95 ea.
MODESTY BLAISE #1 (Gabriel Set Up) (Titan Pub.)	8.95	only 5.95 ea.
MODESTY BLAISE #2 (Mr. Sun) (Titan Pub.)	9.95	only 6.95 ea.
MODESTY BLAISE #3 (Hell-Makers) (Titan Pub.)	9.95	only 6.95 ea.
MODESTY BLAISE #4 (Warlords of Phoenix) (Titan Pub.)	9.95	only 6.95 ea.
MODESTY BLAISE #5, 6 (Death of a Jester) (Titan Pub.)	9.95	only 6.95 ea.
JEFF HAWKE #1 (Titan Pub.)	9.95	only 6.95 ea.
JEFF HAWKE #2 (Conkel for the Diff.) (Titan Pub.)	9.95	only 6.95 ea.
FUTURIANS GRAPHIC NOVEL #2 (Dave Cockrum)	9.95	only 6.95 ea.
VALKYRIE GRAPHIC NOVEL #1 (Eclipse Pub.)	6.95	only 4.95 ea.
GARTH #1 (Clouds of Balthus) (Titan Pub.)	7.95	only 4.95 ea.
GARTH #2 (Women of Galba) (Titan Pub.)	9.95	only 6.95 ea.
MILTON CANIFF'S AMERICA (Eclipse Pub.)	9.95	only 6.95 ea.
MALE CALL (M. Caniff) (Kitchen Sink Pub.)	9.95	only 6.95 ea.
MALE CALL (M. Caniff) (Kitchen Sink Pub.) Hardcover	25.00	only 16.95 ea.
MILTON CANIFF (Rembrandt of Comics) (Flying Buttress)	6.95	only 4.95 ea.
COMICS & SEQUENTIAL ART (Will Eisner)	14.95	only 11.95 ea.
FISH POLICE (Hairballs) (Comico Pub.)	9.95	only 5.95 ea.
FISH POLICE (Hairballs) (Warner Pub.)	8.95	only 4.95 ea.
PRINCE VALIANT #1 (Blackthorne Pub.)	5.95	only 3.95 ea.
PRINCE VALIANT #2 (Blackthorne Pub.)	5.95	only 3.95 ea.
MICRA GRAPHIC NOVEL (Comics Inter. Pub.)	4.95	only 2.95 ea.
AIR FIGHTERS CLASSICS #1 (Eclipse Pub.)	3.95	only 2.25 ea.
MERCENARY #4? (The Cult/Sacred Fire/Formula) (NBM Pub.)	10.95	only 6.95 ea.
TIME 2 #1 (H. Chaykin) (First Pub.)	7.95	only 5.95 ea.
TIME 2 #2 (H. Chaykin) (First Pub.)	7.95	only 5.95 ea.
PHOEBE ZEIT-GEIST (Great Stuff) (K. Peirce Pub.)	6.95	only 4.95 ea.
THE MAGICIAN'S WIFE (J.C.F. Bouca) (Catalan Pub.)	14.95	only 9.95 ea.
TORPEDO #4 (S. Abuli) (Catalan Pub.)	9.95	only 5.95 ea.
ORIENT GATEWAY (V. Giardino) (Catalan Pub.)	12.95	only 7.95 ea.
THE MAN FROM HARLEM (G. Crepax) (Catalan Pub.)	10.95	only 6.95 ea.
THE SPECIALIST (Magnos) (Catalan Pub.)	8.95	only 5.95 ea.
THE CABBIE (Marti) (Catalan Pub.)	10.95	only 6.95 ea.
REALMS (Paul Kirchner) (Catalan Pub.)	11.95	only 7.95 ea.
R. CRUMB CHECKLIST (BNP Pub.)	10.95	only 6.95 ea.
SOMERSET HOLMES, HARD COVER (Eclipse Pub.)	24.95	only 16.95 ea.
ROBOTECH BOOK GAME #2 (RDF Manual) (Palladium Pub.)	6.95	only 4.95 ea.
ROBOTECH BOOK GAME #3 (Zantraoioi) (Palladium Pub.)	6.95	only 4.95 ea.
TALES FROM THE PLAGUE (R. Corben) (B. Leach Pub.)	3.95	only 1.95 ea.
ADVENTURES OF R.V. TRITON (D. Torres) (Catalan Pub.)	10.95	only 6.95 ea.
SPIDER-MAN MASTERWORKS (S. Ditko) (Marvel)	29.95	only 23.95 ea.
X-MEN MASTERWORKS (J. Kirby) (Marvel)	29.95	only 25.95 ea.
FANTASTIC FOUR (worn cover) (J. Kirby) (Marvel)	29.95	only 19.95 ea.
RIO, HARDCOVER (D. Wildey) (Comico Pub.)	34.95	only 19.95 ea.
WALT DISNEY, HARDCOVERS, DUMBO (Movie Anime)	8.00	only 4.95 ea.
WALT DISNEY, HARDCOVERS, SLEEPING BEAUTY (Movie Anime)	8.00	only 4.95 ea.
WALT DISNEY, HARDCOVERS, LADY & THE TRAMP (Movie Anime)	8.00	only 4.95 ea.
WALT DISNEY, HARDCOVERS, PINOCCHIO (Movie Anime)	8.00	only 4.95 ea.
WALT DISNEY, HARDCOVERS, SNOW WHITE (Movie Anime)	8.00	only 4.95 ea.
KING-PIN (Zippy) (E.P. Dutton Pub.)	7.95	only 4.95 ea.
BLOOM COUNTY, LOOSE TAILS (Little Brown Pub.)	6.95	only 3.95 ea.
CALLING DR. WHOOPEE (Doonesbury)	5.95	only 2.95 ea.
BLAB! #1 (Underground Zine) (K. Deitch etc.)	6.95	only 3.95 ea.
BLAB! #2 (Underground Zine) K. Deitch etc.)	6.96	only 3.95 ea.
STEPHAN KING, MISERY, HARDCOVER (1st Print)	18.95	only 10.95 ea.
STEPHAN KING, EYES OF THE DRAGON, H.C. (1st Print)	18.95	only 10.95 ea.
ORDER OF THE BLACK DRAGON (Griffo & Marcus) (Deligne Pub.)	12.95	only 6.95 ea.
DICK TRACY FEATURE BOOK REPRINTS #1 (Meet the Blank) (T. Raiola Pub.)	19.95	only 5.95 ea.
DICK TRACY FEATURE BOOK REPRINTS #3 (no title) (T. Raiola Pub.)	19.95	only 5.95 ea.
DICK TRACY FEATURE BOOK REPRINTS #4? (Gets His Man) (T. Raiola Pub.)	19.95	only 5.95 ea.
DICK TRACY FEATURE BOOK REPRINTS #4 (no title) (T. Raiola Pub.)	19.95	only 5.95 ea.
DICK TRACY FEATURE BOOK REPRINTS #6 (no title) (T. Raiola Pub.)	19.95	only 5.95 ea.
DICK TRACY FEATURE BOOK REPRINTS #9 (& the Famon Boys) (T. Raiola Pub.)	19.95	only 5.95 ea.
DICK TRACY FEATURE BOOK REPRINTS #11 (Foils Dr. Hup) (T. Raiola Pub.)	19.95	only 5.95 ea.
DICK TRACY FEATURE BOOK REPRINTS #13 (Scottie of Scotland Yard) (T. Raiola Pub.)	19.95	only 5.95 ea.
DICK TRACY FEATURE BOOK REPRINTS #15 (& the Kidnapped Princess) (T. Raiola Pub.)	19.95	only 5.95 ea.
DICK TRACY DAILIES 3/12/40 - 7/13/40 (Dailies & Sundays) (T. Raiola Pub.)	19.95	only 5.95 ea.
DICK TRACY WAR TIME MEMORIES (Blackthorne Pub.)	5.95	only 3.95 ea.
TERRY & THE PIRATES FEATURE BOOK REPRINTS #2 (T. Raiola Pub.)	9.95	only 6.95 ea.
TERRY & THE PIRATES FEATURE BOOK REPRINTS #6 (T. Raiola Pub.)	9.95	only 6.95 ea.
TERRY & THE PIRATES FEATURE BOOK REPRINTS #27 (T. Raiola Pub.)	9.95	only 6.95 ea.
TERRY & THE PIRATES 1941 Dailies (T. Raiola Pub.)	9.95	only 6.95 ea.
STEVE CANYON #17 (M. Caniff) (Kitchen Sink Pub.)	6.95	only 4.95 ea.
STEVE CANYON #18 (M. Caniff) (Kitchen Sink Pub.)	5.95	only 3.95 ea.
CORTO MALTESE #1 (Brazilian Eagle) (NBM Pub.)	6.95	only 4.95 ea.
CORTO MALTESE #2 (Banana Congo) (NBM Pub.)	6.95	only 4.95 ea.
CORTO MALTESE #4 (Midwinters/Dream) (NBM Pub.)	8.95	only 5.95 ea.
CORTO MALTESE #5 (In Africa) (NBM Pub.)	8.95	only 5.95 ea.
FANTASY FILM SCRAPBOOK OF R. HARRY HAUSEN 3rd Edition	12.95	only 8.95 ea.
MODESTY BLAISE #1 (K. Peirce Pub.)	5.95	only 3.95 ea.
MODESTY BLAISE #2 (K. Peirce Pub.)	5.95	only 3.95 ea.
MODESTY BLAISE #3 (K. Peirce Pub.)	5.95	only 3.95 ea.
MODESTY BLAISE #4 (K. Peirce Pub.)	5.95	only 3.95 ea.
LADY LUCK #2 (K. Peirce Pub.)	5.95	only 3.95 ea.
THE PHANTOM VS THE SKY MAIDENS (K. Peirce)	5.95	only 3.95 ea.
TARZAN #3 (R. Manning) (Blackthorne Pub.)	5.95	only 3.95 ea.
TARZAN #4 (G. Kane) (Blackthorne Pub.)	5.95	only 3.95 ea.
FLYIN' JENNY (R. Keaton) (Arcadia Pub.)	7.95	only 4.95 ea.
HEART OF JULIET JONES #1 (Arcadia Pub.)	8.95	only 5.95 ea.
CARTOONIST PROFILE #75 (For Artists)	6.00	only 3.95 ea.
THOR GRAPHIC NOVEL #30? (Marvel)	5.95	only 3.95 ea.
ELFQUEST GRAPHIC NOVELS #1, 2, 3, 4 (Starblaze Pub.)	12.95	only 9.95 ea.
SWAMP THING FILES MAG. #1 (NMB Pub.)	5.95	only 3.95 ea.
SWAMP THING FILES MAG. #2 (NMB Pub.)	6.95	only 3.95 ea.
STAR HAWKS #2 (G. Kane) (Blackthorne Pub.)	5.95	only 3.95 ea.
STAR HAWKS #4 (G. Kane) (Blackthorne Pub.)	5.95	only 3.95 ea.
THIEF OF BAGDAD GRAPHIC NOVEL #1 (Starblaze Pub.)	12.95	only 9.95 ea.
THE SURVIVORS GRAPHIC NOVEL #1 (Fantagraphics Pub.)	4.95	only 2.95 ea.
THE SURVIVORS GRAPHIC NOVEL #2 (Fantagraphics Pub.)	4.95	only 2.95 ea.
SPACE CLUSTERS GRAPHIC NOVEL #7 (D.C. Pub.)	5.95	only 2.95 ea.
METALZOIC GRAPHIC NOVEL #6 (D.C. Pub.)	6.95	only 3.95 ea.
OMAHA THE CAT DANCER GRAPHIC NOVEL (Kitchen Sink Pub.)	12.95	only 9.95 ea.
LOVE & ROCKETS REPRINT MAG. #1 (Fantagraphics Pub.)	3.50	only 2.25 ea.
Best of Marvel Comics Vol. I (Sears Pub.)	19.95	only 12.95 ea.
Maus (Nazi Horror Story)	8.95	only 6.95 ea.

LAST MINUTE ITEMS JUST CALL

D.C. COMICS ARE HOT AND CHECK THESE PRICES, ALSO MARVEL STILL SELLS GREAT

DC

GREEN ARROW (long bow) #3 (1st pr.)	$2.95 cover	only $1.50 each
HELLBLAZER #2-6	1.25 cover	only .55 each
LORDS OF ULTRA REALM SPECIAL #1	2.25 cover	only .99 each
AMAZING MAN SPECIAL #2	2.00 cover	only .89 each
OUTCASTS #1-9	1.75 cover	only .79 each
PEACEMAKER #1-4	1.25 cover	only .49 each
QUESTION #6-16	1.75 cover	only .79 each
BLACKHAWK #2	2.95 cover	only 1.25 each
SHADOW #2-11	1.75 cover	only .79 each
SHADOW ANNUAL #1	2.25 cover	only .99 each
SILVERBLADE #1-10	1.25 cover	only .55 each
SLASH MARAUD #1-6	1.75 cover	only .79 each
SONIC DISRUPTERS #1-5	1.75 cover	only .79 each
SPECTRE #12-14	1.25 cover	only .55 each
WRATH OF THE SPECTRE #1	2.50 cover	only .99 each
SUPERMAN EARTH STEALERS #1	2.95 cover	only 1.25 each
CINDER & ASHE #1	1.75 cover	only .79 each
WASTELAND #1-6	1.75 cover	only .79 each
YOUNG ALL-STARS #5-13	1.25 cover	only .55 each

MARVEL

CAPT. JUSTICE #1, 2	$1.25 cover	only .49 each
BLOOD #1-3	3.25 cover	only 1.75 each
AVENGERS INDEX #1-5	2.95 cover	only 1.25 each
MARVEL UNIVERSE #11, 12, 17-20	1.50 cover	only .69 each
G.I. JOE YEARBOOK #4	1.50 cover	only .69 each
TALES OF G.I. JOE #1-5	1.50 cover	only .69 each
G.I. JOE ORDER OF BATTLE #1-4	1.25 cover	only .55 each
X-MEN ANNUAL #11	1.25 cover	only .79 each
X-MEN INDEX	2.95 cover	only 1.50 each
THE PITT #1	3.25 cover	only 1.85 each

ORDERING INSTRUCTIONS

Please send check, money order or charge your order. Payable to: **QUEEN CITY BOOK STORE;** 3184 Main St., Buffalo, NY 14214, (716) 833-6220. We ship UPS on all orders, so please give us your full mailing address, no P.O. Boxes unless it's vital. Add $3.00 for your first book and 10¢ for each new one you want for postage & handling, please list alternates. NY state residents add 7% on the dollar. All books are VF plus-Mint unless noted. All QC ads are always good, please call first. **(We will ship COD).**

SILVER AGE D.C. & MARVELS
1987 Prices

ACTION #259 G plus (no chunks missing)	$3.00
ACTION #261 F-	10.00
ACTION #262 F plus (green kryptonite cover)	12.00
ADVENTURE #261 G plus (no chunks missing)	4.00
ADVENTURE #267 VG plus/F- (2nd legion app.)	100.00
ADVENTURE #268 G plus (no chunks missing)	4.00
AVENGERS #1 G (cover intact, no chunks missing)	60.00
AVENGERS #2 G- (small ¾" chunk missing on cover)	20.00
AVENGERS #2 F-	60.00
AVENGERS #3 G plus (no chunks missing)	25.00
AVENGERS #4 F	100.00
AVENGERS #5 F	30.00
AVENGERS #9 F	25.00
AVENGERS #10 F-	18.00
AVENGERS #12 F	15.00
AVENGERS #15 F plus	17.00
AVENGERS #19 F	10.00
BATMAN #129 G (no chunks missing)	4.00
BATMAN ANNUAL #1 F plus	40.00
BATMAN ANNUAL #6 VG plus/F-	6.00
BATMAN ANNUAL #8 F plus	8.00
CHALLENGERS/UNKNOWN #10 VG	10.00
DAREDEVIL #2 F-	50.00
DAREDEVIL #3 F plus	40.00
DAREDEVIL #4 VG plus	12.50
DAREDEVIL #6 F plus	15.00
DOBIE GILLIS #26 F- (D.C.)	7.00
DOOM PATROL #86 F (first line in its own book)	17.00
DOOM PATROL #87 F	10.00
DOOM PATROL #88 F & F plus (2)	10.00 ea.
DOOM PATROL #89 F & F plus (2)	10.00 ea.
DOOM PATROL #90 F & F plus (2)	10.00 ea.
DOOM PATROL #91 G plus (no chunks missing)	3.00
DOOM PATROL F plus (no chunks missing)	10.00
DOOM PATROL #92 VG plus (no chunks missing)	8.00
DOOM PATROL #92 F- (no chunks missing)	9.00
DOOM PATROL #93 F plus (no chunks missing) (2)	10.00 ea.
DOOM PATROL #94 G plus (no chunks missing)	3.00
DOOM PATROL #94 F- (no chunks missing)	9.00
DOOM PATROL #95 F (no chunks missing)	10.00
DOOM PATROL #96 F- (no chunks missing)	9.00
DOOM PATROL #97 G (no chunks missing)	3.00
DOOM PATROL #98 F (no chunks missing) (2)	10.00 ea.
DOOM PATROL #99 F- & F (no chunks missing) (2)	10.00 ea.
DOOM PATROL #100 F (no chunks missing)	15.00
DOOM PATROL #100 F plus (no chunks missing)	17.00
DOOM PATROL #101 F & F plus (no chunks missing) (2)	6.00 ea.
DOOM PATROL #102 VG (no chunks missing)	4.00
DOOM PATROL #102 F (no chunks missing)	6.00
DOOM PATROL #103 F- & F plus (no chunks missing) (2)	6.00 ea.
DOOM PATROL #104 F (no chunks missing)	6.00
DOOM PATROL #105 F & F plus (no chunks missing) (2)	6.00 ea.
DOOM PATROL #106 G (no chunks missing)	2.00
DOOM PATROL #107 F plus (no chunks missing) (2)	6.00 ea.
DOOM PATROL #108 G (no chunks missing)	2.00
DOOM PATROL #108 VF	8.00
DOOM PATROL #109 F plus (no chunks missing)	6.00
DOOM PATROL #109 VF (no chunks missing)	8.00
DOOM PATROL #110 VG plus	4.00
DOOM PATROL #110 VF	8.00
DOOM PATROL #111 F-	5.00
DOOM PATROL #112 F plus	5.00
DOOM PATROL #112 VF	12.00
DOOM PATROL #113 F plus	5.00
DOOM PATROL #114 VG	4.00
DOOM PATROL #115 F plus	5.00
DOOM PATROL #115 VF	7.00
DOOM PATROL #116 F plus	5.00
DOOM PATROL #116 VF	7.00
DOOM PATROL #117 VF	7.00
DOOM PATROL #118 VF (2)	7.00 ea.
DOOM PATROL #119 VF (2)	7.00 ea.
DOOM PATROL #120 F- & F plus (2)	5.00 ea.
DOOM PATROL #121 VF	17.00
DOOM PATROL APP. (brave & bold) #65 F plus	2.50
DOOM PATROL APP. (Challengers/Unknown) #48 F plus	2.00
EIGHTY PAGE GIANT #1 F plus (Superman)	25.00
EIGHTY PAGE GIANT #6 F plus (Superman)	5.00
EIGHTY PAGE GIANT #15 F plus (Batman)	5.00
FANTASTIC FOUR #11 VG plus	23.00
FANTASTIC FOUR #13 G	13.00
FANTASTIC FOUR #14 F plus	35.00
FANTASTIC FOUR #15 F-	30.00
FANTASTIC FOUR #17 F plus	30.00
FANTASTIC FOUR #18 VF	35.00
FANTASTIC FOUR #20 VG	12.00
FANTASTIC FOUR #21 VG plus	8.00
FANTASTIC FOUR #22 VG	8.00
FANTASTIC FOUR #23 G plus (no chunks missing)	6.00
FANTASTIC FOUR #25 F	15.00
FANTASTIC FOUR #27 F plus	13.00
FANTASTIC FOUR #29 VF-	20.00
FANTASTIC FOUR #30 VG	8.00
FANTASTIC FOUR #32 VG	5.00
FANTASTIC FOUR #33 F plus	8.00
FANTASTIC FOUR #34 F plus	8.00
FANTASTIC FOUR #35 VG	6.00
FANTASTIC FOUR #36 F plus	8.00
FANTASTIC FOUR #37 F plus-VF-	9.00
FANTASTIC FOUR #38 VF-	10.00
FANTASTIC FOUR #39 F plus	10.00
FANTASTIC FOUR #40 F	7.00
FANTASTIC FOUR #47 VF-	8.00
FANTASTIC FOUR #49 VF-	10.00
FANTASTIC FOUR #100 F-	8.00
GREEN LANTERN #1 VG plus (a small ⅛ chip missing on cover)	100.00
HOUSE OF MYSTERY #93 F	2.00
HOUSE OF MYSTERY #95 F	2.00
HOUSE OF MYSTERY #96 F	2.00
HOUSE OF MYSTERY #97 F	2.00
HOUSE OF SECRETS #21 F	3.00
HOUSE OF SECRETS #28 F	3.00
JOURNEY INTO MYSTERY #84 VG plus	27.00
MY GREATEST ADVENTURE #80 F (1st Doom Patrol)	40.00
MY GREATEST ADVENTURE #81 F- (2nd Doom Patrol)	10.00
MY GREATEST ADVENTURE #84 F (Doom Patrol)	10.00
MYSTERY IN SPACE #53 F plus (1st Adam Strange)	125.00
MYSTERY IN SPACE #54 F plus (2nd Adam Strange)	60.00
MYSTERY IN SPACE #57 VG plus (Adam Strange)	13.00
MYSTERY IN SPACE #57 F- (Adam Strange)	25.00
MYSTERY IN SPACE #73 F plus (Adam Strange)	10.00
MYSTERY IN SPACE #84 VG plus (Adam Strange)	4.00
MYSTERY IN SPACE #85 F plus-VF (Adam Strange)	10.00
MYSTERY IN SPACE #87 F plus (Adam Strange)	6.00
MYSTERY IN SPACE #91 F (Adam Strange)	3.00
MYSTERY IN SPACE #95 VG plus (Adam Strange)	2.50
MYSTERY IN SPACE #97 F plus (Adam Strange)	3.00
MYSTERY IN SPACE #100 F	2.00
OUR ARMY AT WAR #89 F- (7th app. of Sgt. Rock)	10.00
SHOWCASE #24 VG (Green Lantern, F plus copy except slight water damage)	50.00
STRANGE ADVENTURE #112 G plus	1.00
STRANGE ADVENTURE #113 F	5.00
STRANGE ADVENTURE #115 F-	4.00
SUPERBOY #80 F-	10.00
SUPERMAN #130 G plus (loose centerfold, ⅛ chip missing)	5.00
SUPERMAN #135 VG	9.00
SUPERMAN #136 F plus	18.00
SUPERMAN ANNUAL #1 F-	45.00
SUPERMAN ANNUAL #7 F plus	9.00
SUPERMAN'S GIRL LOIS LANE #12 VG	4.00
SUPERMAN'S PAL JIMMY OLSEN #37 VG-	3.00
SUPERMAN'S PAL JIMMY OLSEN #41 VG	3.00
SUPERMAN'S PAL JIMMY OLSEN #43 F	4.00
SUPERMAN'S PAL JIMMY OLSEN #44 F-	3.00
X-MEN #10 VG	20.00

LATE EDITIONS

AMAZING SPIDERMAN #122 VG	$6.00
BATMAN #189 VF-	3.00
FLASH #131 F-	5.00
RIP HUNTER #9 F	5.00
SHOWCASE #60 F (Spectre!)	3.00
SHOWCASE #64 VG plus (Spectre!)	1.50
SPECTRE #1VF	7.00
SPECTRE #2 F plus	4.00
SPECTRE #3 F plus (Neal Adams)	4.00
SPECTRE #4 F plus (Neal Adams)	4.00
SPECTRE #6 F plus	1.75
SPECTRE #9 F (B. Wrightson)	2.00
STRANGE ADVENTURES #206 F plus (1st Deadman)	9.00
STRANGE ADVENTURES #208 VG (N. Adams)	2.50
STRANGE ADVENTURES #214 F plus (N. Adams)	4.00
STRANGE ADVENTURES #215 F plus (N. Adams)	4.00
STRANGE ADVENTURES #217 VF	.75
STRANGE TALES #116 VG	2.00
STRANGE TALES #125 G plus	1.00

SILVER AGE COMICS (MISCELLANEOUS)

GUIDE PRICE		SALE PRICE
ADVENTURES OF PIPSQUEAK #35 (VG)	$1.75	$ .85
ADVENTURES INTO THE UNKNOWN #115 (VG)	1.75	.85
ARCHIE COMICS #107 (G)	1.00	.50
ARCHIE COMICS #111 (G)	1.00	.50
ARCHIE'S GIRLS BETTY & VERONICA #80 (F)	4.00	2.00
ARCHIE'S MAD HOUSE #7 (F-)	10.00	5.00
BABY HUEY, THE BABY GIANT #20 (VG)	3.00	1.50
BEVERLY HILLBILLIES #5 (F) photo-cover	5.00	2.50
BEVERLY HILLBILLIES #7 (VG) photo-cover	4.00	2.00
BUCK ROGERS IN THE 25th CENTURY (Whitman) #11 (VG)	.50	.50
BUFFALO BILL, JR. #7 (2-4/58) (G)	1.75	.85
BUGS BUNNY #68 (F plus)	2.00	1.00
BUGS BUNNY VACATION FUNNIES #8 (Dell Giant) (F-)	7.00	3.50
CLASSICS ILLUSTRATED JUNIOR #531 (Rapunzel) (G plus)	2.00	1.00
CLASSICS ILLUSTRATED JUNIOR #538 (Silly Hans) (G)	1.25	.60
CLASSICS ILLUSTRATED JUNIOR #545 (Glass Mountain) (F-)	3.00	1.50
CLASSICS ILLUSTRATED JUNIOR #551 (Queen Bee) (G plus)	1.50	.75
CLASSICS ILLUSTRATED JUNIOR #552 (3 Little Dwarf) (F-)	7.50	3.75
CLASSICS ILLUSTRATED JUNIOR #555 (3 Golden Apples) (G plus)	1.75	.85
CLASSICS ILLUSTRATED JUNIOR #559 (Japanese Lantern) (F-)	8.00	4.00
CLASSICS ILLUSTRATED JUNIOR #560 (The Doll Princess) (F plus)	5.00	2.50
COMIC CAVALCADE #53 (G) (Grossman, Mayer Art)	6.00	3.00
CONFESSIONS OF THE LOVELORN #109 (F plus)	3.00	1.50
DAFFY DUCK #19 (F-)	2.00	1.00
DAGWOOD #109 (G plus)	.75	.50
DAGWOOD #111 (G)	.50	.50
DATE WITH MILLIE #5 (G-)	1.00	.50
DEVIL KIDS #6 (G-)	2.00	1.00
FLASH GORDON (Gold Key) #27 (F-)	.75	.50
FLINTSTONES (Gold Key) #17 (F)	3.00	1.50
FLINTSTONES (Gold Key) #19 (G plus)	1.50	.75
FLINTSTONES (Gold Key) #22 (G plus)	1.50	.75
FOUR COLOR #971 (Wagon Train) (G plus) photo-cover	3.00	1.50
FOUR COLOR #1183 (101 Dalmations) (VG)	5.00	2.50
FOUR COLOR #1188 (Atlantic, Lost Continent) (VG) photo-cover	10.00	5.00
FOUR COLOR #1234 (Phantom Planet) (G)	2.50	1.25
FRIENDLY GHOST, CASPER #20 (F-)	6.00	3.00
FRIENDLY GHOST, CASPER #59 (F plus)	2.75	1.50
GENTLE BEN #2 (G) photo-cover)	.75	.50
GIRLS' LOVE STORIES #63 (VF)	5.00	2.50
GIRLS' ROMANCE #62 (F)	2.50	1.25
GIRLS' ROMANCE #64 (VF)	4.00	2.00
HEART THROBS #62 (F)	1.50	.75
HOT STUFF #55 (F-)	1.25	.60
HOT STUFF #56 (F-)	1.25	.60
HOT STUFF #58 (F plus)	2.00	1.00
I LOVE LUCY #25 (NM) photo-cover	13.00	6.50
I LOVE LUCY #26 (NM) photo-cover	13.00	6.50
LIFE WITH ARCHIE #3 (F-)	15.00	7.50
LIFE WITH ARCHIE #5 (F-)	15.00	7.50
LOST IN SPACE #47 (G)	1.00	—
LOVE DIARY #7 (Charlton) (VG)	1.50	.75
MAGNUS ROBOT FIGHTER #44 (F)	1.50	.75
MARGE'S LITTLE LULU #138 (G plus)	4.50	2.25
MARGE'S LITTLE LULU #175 (NM)	8.50	4.25
MARGE'S LITTLE LULU #181 (NM)	8.00	4.00
MARGE'S LITTLE LULU #183 (NM)	8.50	4.25
MIDNIGHT MYSTERY #4 (G)	1.00	.50
MILLIE THE MODEL #99 (G)	.50	.50
MILLIE THE MODEL ANNUAL #2 (F-)	2.00	1.00
MOVIE CLASSIC - DIRTY DOZEN (VF)	10.00	5.00
MOVIE CLASSIC - GREAT RACE (F) photo-cover	6.00	3.00
MOVIE CLASSIC - MAGIC SWORD (G-)	2.00	1.00
MOVIE CLASSIC - MASQUE OF THE RED DEATH (G plus)	4.50	2.25
MOVIE CLASSIC - THE RAVEN (G plus) photo-cover	3.00	1.50
MOVIE CLASSIC - TOMB OF LIGEIA (F)	4.00	2.00
MOVIE COMICS (Gold Key) Bambi #2 (G plus)	2.00	1.00
MOVIE COMICS (Gold Key) Fall of Roman Empire (F-) Sophia Loren photo-cover	5.00	2.50
MOVIE COMICS - Fantastic Voyage (F) Wood art	7.00	3.50
MOVIE COMICS - I'm in Search of the Castaways (G)	3.00	1.50
MOVIE COMICS - The Jungle Book (30033-803) (F)	3.50	1.75
MOVIE COMICS - King Kong (30036-809) (F-)	6.00	3.00
MOVIE COMICS - X, The Man with X-Ray Eyes (G-)	2.50	1.25
NANCY AND SLUGGO #190 (G plus)	2.00	1.00
NANCY AND SLUGGO #191 (G plus)	2.00	1.00
NANCY AND SLUGGO #192 (F-)	3.00	1.50
NEW FUNNIES #267 (G plus) Woody Woodpecker	.75	—
PATSY WALKER #86 (F-)	1.25	.60
PEANUTS #3 (Gold Key) (G)	1.25	.60
PEANUTS #4 (Gold Key) (G)	1.25	.60
REAL SCREEN COMICS #111 (G)	1.00	.50
RICHIE RICH #2 (F)	100.00	50.00
SGT. BILKO #11 (G-) photo-cover	2.00	1.00
SPACE WAR #2 (G)	1.75	.85
SUGAR AND SPIKE #59 (F) Sheldon Mayer art	7.50	3.25
TALES OF SUSPENSE #8 (G plus) Everett art	10.00	5.00
TALES TO ASTONISH #8 (G plus)	10.00	5.00
TEEN CONFESSIONS #2 (NM)	7.00	3.50
TEEN SECRET DIARY #1 (F-)	2.50	1.25
TUFF GHOSTS #13 (F-)	1.50	.75
WALT DISNEY'S COMICS & STORIES #216 (G) Barks art	1.50	.75
WALT DISNEY'S COMICS & STORIES #235 (NM) Barks art	10.00	5.00
YOUNG ROMANCE (Vol. 13) #1 (G)	1.25	.60

EVENTS
(From Page 57)

5545 Brunswick, Pontiac, MI 48054. PH: 313-683-5289.

LOUISVILLE, KY - April 16-17 - Comics & Cards Show, (C, SF), Days Inn, 101 E. Jefferson, F: $40., A: $1.50. Dusty Corners, 947 Eastern Pkwy., Louisville, KY 40217. PH: 502-637-7975.

TRAVERSE CITY, MI - April 17 - Comics & Baseball Card Show, Holiday Inn, 615 E. Front St., 10am-4pm, T: 18, F: $35. Joe Szeremet, 5545 Brunswick, Pontiac, MI 48054. PH: 313-683-5289.

HILLSIDE, IL - April 17 - Comic Book & Baseball Card Show, Holiday Inn, on I-290-Eisenhower Expwy. between Wolf & Mannheim, 10am-3pm, F: $30., F: $30., A: $1. Graham Crackers, 5 East Chicago Ave., Naperville, IL 60540. PH: 312-355-4310.

LIVONIA, MI - April 17 - X-Trava Con Comic Book & Baseball Card Show, American Legion Hall, 29500 W. 9 Mile Rd. (corner of 9 Mile & Middlebelt Rd.), 10am-4pm, F: $24., A: $1.50. Michael Goldman, Suite 231, 19827 W. 12 Mile Rd., Southfield, MI 48076. PH: 313-350-2633.

PLATTEVILLE, WI - April 23 - Plattecon Alpha, University WI-Platteville, 9am-9pm, F: $17.50, A: $3. Platteville Gaming Assn., Box 109, Platteville, WI 53818. PH: 608-348-4419.

SOUTH BEND, IN - April 23 - Michiana Comi-Con, Z.B. Falsons Hall, Sheridan at Western, 10am-5pm, T: 30, F: $30., A: $1. Jim Rossow, 53100 Poppy Rd., South Bend, IN 46628. PH: 219-232-8129.

ALLEN PARK, MI - April 24 - Comic & Card Show, VFW Post 5572, 16736 Ecorse Rd., 10am-4pm, T: 40, A: $1.50. John Davis, 9203 Melville. PH: 382-0700.

MIDDLE ATLANTIC

STATES IN REGION: Del., Md., N.C., S.C., Va., W. Va. and Wash. D.C.

ARLINGTON, VA - March 19 - Serendipity Comic Book & Baseball Card Show, Days Inn, 2000 Jefferson Davis Hwy., 11am-4:30pm, T: 25, F: $40., A: $2. Bob Horn, 4 Oak Rd., Elkton, MD 21921. PH: 301-398-6685.

VIRGINIA BEACH, VA - March 19 - Comic Book, Baseball Card & Record Show, Pembroke Mall, 10am-9:30pm, F: $40., A: free. Larry Webster, 1209 Winston St., Norfolk, VA 23518. PH: 804-587-7160.

BALTIMORE, MD - March 20 - Serendipity Comic Book & Baseball Card Show, Quality Inn-Towson, Beltway Exit 26 South, 11am-5pm, T: 35, F: $40., A: $2. Bob Horn, 4 Oak Rd., Elkton, MD 21921. PH: 301-398-6685.

ARLINGTON, VA - March 26 - Jubilee Comic Book & Science Fiction Convention (C,SF), Holiday Inn, 1489 Jefferson Davis Hwy., Rt. 1, 10am-5pm, F: $50. Jubilee Enter., 11910 Asbury Dr., Ft. Washington, MD 20744. PH: 301-292-4587.

CHARLOTTE, NC - April 9-10 - Comics & Collectibles Show, 77 Tyrola Place, I-77 & Tyrola Rd., T: 50, F: $50., A: free. Bob Smith, "Comics Nuff Said, 1500 Central Ave., Charlotte, NC 28205. PH: 704-333-5592.

VIRGINIA BEACH, VA - April 10 - Jubilee Comic Book & Science Fiction Convention (C, SF), Sheraton Hotel, Ocean Front-36th St., 10am-4pm, A: $3. Jubilee Enter., 11910 Asbury Dr., Ft. Washington, MD 20744. PH: 301-292-4587.

SILVER SPRING, MD - April 17 - Jubilee Comic Book & Science Fiction Convention (C,SF), Armory Place, 925 Wayne Ave., 10am-4pm. Jubilee Enter., 11910 Asbury Dr., Ft. Washington, MD 20744. PH: 301-292-4587.

RICHMOND, VA - April 17 - Chesterfield Comic Collectors Spring Show, Dale Ruritan Foundation Bldg., Cascade St. (near intersection of Chippenham Pkwy. & Ironbridge Rd.), 9:30am-4pm, T: 32, F: $28., A: $1. Guy Rose, 2409 Buena Vista Blvd., Chester, VA 23831. PH: 804-748-7157.

HICKORY, NC - April 30-May 1 - Super Giant Books Show, Valley Hills Mall, Hwy. 64-70, Sat. 10am-9pm, Sun. 1pm-6pm, T: 90, F: $50., A: free. D.W. Howard, 344 Merrimon Ave., Asheville, NC 28801. PH: 704-254-2103.

CHEVY CHASE, MD - May 1 - Serendipity Comic Book & Baseball Card Show, Holiday Inn, 5520 Wisconsin Ave., 11am-5pm, T: 30, F: $40., A: $2. Bob Horn, 4 Oak Rd., Elkton, MD 21921. PH: 301-398-6685.

ARLINGTON, VA - May 21 - Jubilee Comic Book & Science Fiction Convention, (C, SF), Holiday Inn, 1489 Jeff Davis Hwy. Rt. 1, 10am-5pm. Jubilee Enter., 11910 Asbury Dr., Ft. Washington, MD 20744. PHL 301-292-4587.

BALTIMORE, MD - May 22 - Serendipity Comic Book & Baseball Card Show, Quality Inn-Towson, Beltway Exit 26 South, 11am-5pm, T: 35, F: $40., A: $2. Bob Horn, 4 Oak Rd., Elkton, MD 21921. PH: 301-398-6685.

MOUNTAIN

STATES IN REGION: Ariz., Colo., Idaho, Mont., Nev., N.M., Utah and Wyo.

AURORA, CO - March 19-20 - Aurora Mini Show, Holiday Inn East, 13650 E. Colfax, Sat. 10am-6pm, Sun. 11am-5pm, T: 20, F: $15., A: $1. Butch Riley, 1496 Dallas, Aurora, CO 80010. PH: 303-366-1946.

LAS VEGAS, NV - May 14 - Comic Book, Baseball Card & Collectibles Show, Elks Club, 900 N. Las Vegas Blvd., 10am-5pm, T: 40, F: $30., A: $4. adults, kids 12 & under $3. ESTATE Comics, 1004 N. Rancho Dr., Las Vegas, NV 89106. PH: 702-646-8252.

NEW ENGLAND

STATES IN REGION: Conn., Maine, Mass., N.H., R.I. and Vt.

NORWICH, CT - March 20 - 5th Comic Book & Baseball Card Show, Sheraton, Rt. 82, Exit 80 off Rt. 395, 9am-4pm, T: 55, A: free. Larry Rice, 69 Rt. 82, Oakdale, CT 06370. PH: 203-887-2689.

WEST HAVEN, CT - March 20 - Comic Book & Baseball Card Show, K of C Hall, 263 Center St., 10am-4pm, T: 54, F: $35., A: $2. adults, $1. kids. Harold Finer, PH: 203-933-3489.

STAMFORD, CT - March 27 - Comic Book Convention, Howard Johnsons, 135 Harvard Ave., Exit 6 off I-95. Frederick Greenberg, RD 1, Box 25A, Ringoes, NJ 08551. PH: 201-788-6845.

WALTHAM, MA - March 27 - Universicon II, (C, SF, Star Trek, gaming), Brandeis University, Shapiro Gym, 415 South St., 10am-6pm, F: $45., A: $3. Box 2293, Brandeis Univ., Waltham, MA 02254-9110. PH: 617-736-5873.

BOSTON, MA - March 27 - The Sunday Funnies, Howard Johnsons Hotel 57, 200 Stuart St., 10am-5pm, T: 45, F: $50., A: $2.50. Will Murray, 334 E. Squantum St., Quincy, MA 02171. PH: 617-328-9460.

WALLINGFORD, CT - April 17 - Comic Book & Baseball Card Show, Stillwood Inn, Rt. 5, 9:30am-3:30pm, T: 60, F: $35., A: $2. adults, $1. kids. Harold Finer, PH: 203-933-3489.

CHICOPEE, MA - April 17 - CollectoCon, Quality Inn & Conference Center, at Exit 6-Mass Tnpke., 10am-4pm, F: $25., A: $1. Dick Sikes, PO Box 3092, Springfield, MA. PH: 413-781-1995.

EAST HARTFORD, CT - April 24 - CT Comic Con, Elks Hall, 148 Roberts St., 11am-5pm, T: 30, F: $25., A: 99¢. Harold E. Kinney, RFD 1, Box 218A, Andover, CT 06232. PH: 203-289-1208.

NEW HAVEN, CT - April 30 - Comic Book Convention, The Park Plaza, 155 Temple St., Exit 47 off I-95. Frederick Greenberg, RD 1, Box 25A, Ringoes, NJ 08551. PH: 201-788-6845.

TYNGSBORO, MA - May 7 - Comic Book & Baseball Card Show, Tyngsboro Jr-Sr High School, Norris Rd., 10am-5pm, T: 110, F: $25., A: $1. Michael John, PO Box 6, Tyngsboro, MA 01879. PH: 617-649-7773.

CHICOPPEE, MA - May 11-15 - Collectors Show, Fairfield Mall, Exit 5 Mass Pike & Rt. 33, 10am-9pm, T: 40, A: free. Bill Gouvalaris, Box 1415, Saugus, MA. PH: 617-233-5896.

STAMFORD, CT - May 22 - Comic Book Convention, Howard Johnsons, 135 Harvard Ave., Exit 6 off I-95. Frederick Greenberg, RD 1, Box 25A, Ringoes, NJ 08551. PH: 201-788-6845.

NIANTIC, CT - May 22 - Southeast Comic Book & Baseball Card Show, Howard Johnsons, I-95 Exit 74, 9am-4pm, T: 50-60, F: $30., A: free. Eric Parnes, 32 Avery Ct., New London, CT 06320. PH: 203-444-2026 eves.

NORTHEAST

STATES IN REGION: N.J., N.Y. and Pa.

PLAINVIEW, NY - March 19 - Comic Book Convention, Howard Johnsons Plaza Hotel, 150 Sunnyside Blvd. Exit 46 off LIE. Frederick Greenberg, RD 1, Box 25A, Ringoes, NJ 08551. PH: 201-788-6845.

SYRACUSE, NY - March 19 - Comic Book & Baseball Card Show, Holiday Inn, Buckley Rd. (Exit 36), 10am-3pm, T: 40, F: $39., A: $1. Ted Hanes, 20 Burke Dr., Buffalo, NY 14215. PH: 716-835-1483.

MT. HOLLY, NJ - March 19 - Burlington Co. Comics & Cards Convention, Howard Johnsons Motor Lodge, NJ Tnpke. exit 5 at Rt. 541, 10am-4:30pm, T: 28, F: $35., A: $1.50. Ruth Campbell, 827 Prospect Ave., Pine Beach, NJ 08741. PH: 201-269-9486.

WESTBURY, LI, NY - March 20 - Miller's Nassau Collectibles & Baseball Cards Show #2, Holiday Inn, 369 Old Country Rd., 10am-4pm, T: 23, F: $50., A: $1. Steve or Dave Miller, PH: 516-328-0184.

RONKONKOMA, NY - March 20 - LI Monthly Comic Book & Baseball Card Show, Holiday Inn at Mac Arthur Airport, 3845 Veterans Hwy., 10am-4:30pm, T: 27, F: $38., A: 50¢. Vincent M. Grassi, 36 Park Ave., Carle Place, NY 11514. PH: 516-741-8193.

WARRINGTON, PA - March 20 - Tri-State Comic & Baseball Card Show, Warrington Motor Lodge, Rts. 611 & 132 or N. of PA Tpke., Willow Grove Exit 27, 10am-5pm, T: 35, F: $35., A: free. Allen Brock, 4037 Pine St., Philadelphia, PA 19104. PH: 215-386-1492.

NEW YORK CITY, NY - March 20 - Comic Book Convention, Roosevelt Hotel, Colonial Room, Madison & 46th. Frederick Greenberg, RD 1, Box 25A, Ringoes, NJ 08551. PH: 201-788-6845.

BUFFALO, NY - March 20 - Comic Book & Baseball Card Show, Marriott, 1340 Millersport Hwy., 11am-4pm, T: 70, F: $49., A: $2.50. Ted Hanes, 20 Burke Dr., Buffalo, NY 14215. PH: 716-835-1483.

ABSECON, NJ - March 20 - Comic Book & Baseball Card Show, American Legion Hall, New Jersey Ave. & Mill Rd., 9:30am-4:30pm, A: $1. Gary Ritchie, PO Box 781, Pomona, NJ 08240. PH: 609-965-4439 or Bob Kepner, 14 Tilton Terrace, Cardiff, NJ 08232. PH: 609-641-2836.

ROCHELLE PARK, NJ - March 20 - Comic Books & Baseball Cards Show, Ramada Inn, W. Passaic St., Exit 160 G.S.P., 9:30am-4:30pm, A: $1.50. INFO: 201-445-7280.

PHILADELPHIA, PA - March 20 - Comic Book Convention, Holiday Inn, City Lane Ave. on 4100 Presidential Blvd., 10am-4pm, A: $3. Frederick Greenberg, RD 1, Box 25A, Ringoes, NJ 08551. PH: 201-788-6845.

HAUPPAUGE, NY - March 20 - Island Nostalgia Comic & Card Show, Holiday Inn, off LIE Exit 55, 10am-4pm, A: 50¢. Dennis, PH: 516-724-7422 6pm-7pm daily or 516-234-3030 day of show only.

FLORAL PARK, NY - March 20 - Comic Book & Baseball Card Show, Jewish Center, 26 N. Tyson Ave., 10am-4pm, T: 21, F: $25., A: free. Marc Roffman, 255-21 E. Williston Ave., Floral Park, NY 11001.

ERIE, PA - March 26 - Comic Book & Baseball Card Show, Quality Inn, 10th St. at Peach, 10am-3pm, T: 40, F: $39., A: $1.50. Ted Hanes, 20 Burke Dr., Buffalo, NY 14215. PH: 716-835-1483.

NEW YORK CITY, NY - March 26 - NY Monthly Collectibles Fair, Days Inn, West 57th St. & 10 Ave. Frederic Greenberg, RD 1, Box 25 A, Ringoes, NJ 08551. PH: 201-788-6845.

BELMAR, NJ - March 26 - Jersey Shore Comics & Card Show, Elks Lodge #1997, 708 7th Ave., 10am-4:30pm, T: 18, F: $25., A: $1.25. Ruth Campbell, 827 Prospect Ave., Pine Beach, NJ 08741. PH: 201-269-9486.

BROOKLYN, NY - March 27 - Collectibles Show, Golden Gate Inn, Knapp St. Belt Pkwy. (Exit 9), T: 50, F: $40., A: free. Harry Dubner, "Golden Gate Inn, 3867 Shore Pkwy., Brooklyn, NY. PH: 718-934-6962.

PITTSBURGH, PA - March 27 - Comic Fandom Convention, Howard Johnsons, Rt. 48 at Rt. 22, 11am-4pm, T: 50, F: $49., A: $2. Ted Hanes, 20 Burke Dr., Buffalo, NY 14215. PH: 716-835-1483.

EDISON, NJ - March 27 - Comic Book & Baseball Card Con #10, Holiday Inn (Raritan Center), Exit 10-NJ Tpke., 10am-4pm, T: 25, F: $40., A: $2. Sergio Candido, PO Box 95, Woodbridge, NJ 07095. PH: 201-613-8239.

SMITHTOWN, NY - April 2 - Comic & Baseball Card Expo., Sheridan, Exit 54 Long Island Expwy., 10am-4pm, T: 72, F: $50., A: $1. adults, 50¢ for kids. Herb Ubbens, PH: 516-277-6251.

PLAINVIEW, NY - April 3 - Millers Nassau Collectibles Show #3, VFW Hall Post 5942, 1221 Old Country Rd., 10am-4pm, T: 14, F: $50., A: $1. Steve or Dave Miller, 1171 Barnes St, Franklin Square, NY 11010. PH: 516-328-0184.

MT. LAUREL, NJ - April 9 - Comic Book Convention, Budget Motor Lodge, Rt. 73 & Fellowship Rd., Exit 4 off NJ Tpk. Frederick Greenberg, RD 1, Box 25A, Ringoes, NJ 08551. PH: 201-788-6845.

QUEENS, NY - April 9 - Comic Book & Baseball Card Show, Elks Club, 8210 Queens Blvd., 10am-4pm, T: 30, F: $45., A: $1. Frank Coz, 203-12 27 Ave., Bayside, NY. PH: 718-352-9353.

WESTBURY, LI, NY - April 9 - Golden Island Comic Convention, Holiday Inn, 369 Old Country Rd., 10am-5pm., T: 35, F: $35., A: $1. Steve, 262 Broadway, Bethpage, LI, NY 11714. PH: 516-933-8472.

MINEOLA, NY - April 10 - Millers Nassau Collectibles Show #1, K of C Hall, 186 Jericho Tpke., 10am-4pm, T: 32, F: $50., A: $1. Steve or Dave Miller, 1171 Barnes St, Franklin Square, NY 11010.PH: 516-328-0184.

UNION, NJ - April 10 - Collectors Showcase, Union Boys & Girls Club, 1050 Jeanette St., 9:30am-3:30pm, T: 38, F: $35., A: $2. Mike Grecco, PO Box 189, Atlantic Highlands, NJ 07716. PH: 201-291-1632.

(EVENTS, Page 59)

FOR TOP QUALITY LICENSED PRODUCTS

Graphitti DESIGNS T.M.
PRINTS
LIMITED EDITION BOOKS
SCREEN PRINTED SHIRTS
CLOISONNE PINS

THERE'S ONLY ONE NAME TO REMEMBER

NOW AVAILABLE FROM BUD PLANT, CAPITAL, DIAMOND, TITAN, HEROES WORLD, SECOND GENESIS, ANDROMEDA, FRIENDLY FRANK'S, COMEX, CROWN AND STYX, DISTRIBUTORS AND SHOPS EVERYWHERE

1140 N. KRAEMER BLVD., UNIT B ANAHEIM, CA 92806 (714) 738-5480

ANHEROIC FANTASY ILLUSTRATED

PHANTACEA

PHASE ONE

NUMBER THREE $1.70 USA $2.00 CANADA

CONTACT PHANTACEA ■ SUITE 219-2619 ALMA STREET
VANCOUVER ■ BRITISH COLUMBIA ■ CANADA ■ V6R 3S1

copyright (c) 1988 King Features Syndicate, Inc.

Literate and imaginative adventures of the first superhero magician...

THE OFFICIAL MANDRAKE(c)

The Magician

Lee Falk's trendsetting master of magic
A six issue limited series
32 pages of story in each issue...$2.00

"Lee Falk's writing is pithy and literate, his scenarios very imaginative, ranging from straight adventure to mystery to science fiction, and the story line was ably complemented by Phil Davis' elegance of line.
"(Mandrake's) immediate success has spawned a host of imitators...as a master of hypnotism and illusion Mandrake uses his superior faculties of intelligence, resourcefulness and courage to triumph over his enemies...masters of black magic, mad potentates and invaders from outer space."

Maurice Horn,
The World Encyclopedia of Comics

Mandrake is copyright (c) 1988 King Features Syndicate. All rights reserved.
The Official Mandrake is published by Pioneer Comics, a Xanadu Inc. company

EVENTS
(From Page 58)

ROCKVILLE CENTRE, NY - April 10 - Long Island Comic Book & Collectors Market Convention, Holiday Inn, 173 Sunrise Hwy., 10am-5pm, T: 40, F: $40., A: free. Ken Diamond, Cosmic Comics, 139 N. Park Ave., Rockville Centre, NY 11570. PH: 516-763-1133.

BROOKLYN, NY - April 10 - Collectibles Show, Golden Gate Inn, Knapp St. Belt Pkwy. (Exit 9), T: 50, F: $40., A: free. Harry Dubner, "Golden Gate Inn, 3867 Shore Pkwy., Brooklyn, NY. PH: 718-934-6962.

LONG ISLAND, NY - April 10 - The Original LI Monthly Comic Book & Baseball Card Show, Coliseum Motor Inn, 1650 Hempstead Tpke., East Meadow, LI, NY, 10am-4pm, A: free, Starwind Comics, PO Box 863, Levittown, NY 11756. PH: 716-672-2913 or PO Box 66, Fredonia, NY 14063. PH: 516-794-2100 day of show.

NEW YORK CITY, NY - April 10 - Comic Book Convention, Roosevelt Hotel, Colonial Room, Madison & 46th. Frederick Greenberg, RD 1, Box 25A, Ringoes, NJ 08551. PH: 201-788-6845.

ROCHESTER, NY - April 10 - Comic Book & Card Show, Marriott Inn, 5257 W. Henrietta, 11am-4pm, T: 50, F: $49., A: $2. TEd Hanes, 20 Burke Dr., Buffalo, NY 14215. PH: 716-835-1483.

KINGS PARK, NY - April 10 - Comic & Card Show, VFW Hall, 40 Church St., 10am-4pm, T: 32, F: $35., A: 50¢. Herb Ubbens, 169 W. Orange St., Brentwood, NY 11717. PH: 516-277-6251.

VALLEY FORGE, PA - April 10 - Serendipity Comic Book & Baseball Card Show, Holiday Inn, opposite King of Prussia Mall, 11am-5pm, T: 35, F: $40., A: $2. Bob Horn, 4 Oak Rd., Elkton, MD 21921. PH: 301-398-6685.

WAYNE, NJ - April 10 - Comic Books & Baseball Cards Show, Wayne P.A.L. Bldg., Alps Rd., 9:30am-4:30pm, A: $1. INFO: 201-445-7280.

SEASIDE HEIGHTS, NJ - April 16 - Jersey Shore Comics & Cards Convention, American Legion Post #351, Carteret Ave. & Bay Blvd., 10am-4:30pm, T: 36, F: $30., A: $1.25. Ruth Campbell, 827 Prospect Ave., Pine Beach, NJ 08741. PH: 201-269-9486.

OZONE PARK, NY - April 16 - Hobby Mania, Community United Methodist Church, 132-05 Crossbay Blvd., 10am-?, T: 30, F: $30., A: $1. Ken or Tiger, 111-04 Lefferts Blvd., S. Ozone Park, NY 11420. PH: 718-845-7869 days or 849-7706 nights.

WESTBURY, LI, NY - April 17 - Miller's Nassau Collectibles & Baseball Cards Show #2, Holiday Inn, 369 Old Country Rd., 10am-4pm, T: 23, F: $50., A: $1. Steve or Dave Miller, PH: 516-328-0184.

STATEN ISLAND, NY - April 17 - Collectors Showcase, Labetti Post #2159, 390 Hylan Blvd., 9:30am-3:30pm, T: 40, F: $45., A: $2. Mike Grecco, PO Box 189, Atlantic Highlands, NJ 07716. PH: 201-291-1632.

WARRINGTON, PA - April 17 - Tri-State Comic & Baseball Card Show, Warrington Motor Lodge, Rts. 611 & 132 or 5 miles N. of PA Tpke., Willow Grove Exit 27, 10am-5pm, T: 35, F: $35., A: free. Allen Brock, 4037 Pine St., Philadelphia, PA 19104. PH: 215-386-1492.

CHERRY HILL, NJ - April 17 - Serendipity Comic Book & Baseball Card Show, Holiday Inn, Rt. 70 & Sayer Ave., 12pm-5pm, T: 25, F: $40., A: $2. Bob Horn, 4 Oak Rd., Elkton, MD 21921. PH: 301-398-6685.

ROBBINSVILLE, NJ - April 17 - Central NJ Comic Book & Baseball Card Show, Washington Volunteer Fire Dept., Rt. 130, 9:30am-4pm, T: 45, F: $35., A: $2. Mike Chaudhuri, PO Box 151, Hightstown, NJ 08520. PH: 609-448-7585.

SEASIDE HEIGHTS, NJ - April 17 - Jersey Shore Comics & Cards Convention, American Legion Post 354, Cartert Ave. at Bay Blvd., 10am-4:30pm, T: 36, F: $30., A: $1.25. Ruth Campbell, 827 Prospect Ave., Pine Beach, NJ 08741. PH: 201-269-9486.

SPRINGFIELD, NJ - April 17 - Comic Book Convention, Holiday Inn, 304 Rt. 22, West. Frederick Greenberg, RD 1, Box 25A, Ringoes, NJ 08551. PH: 201-788-6845.

HAUPPAUGE, NY - April 17 - Island Nostalgia Comic & Card Show, Holiday Inn, off LIE Exit 55, 10am-4pm, A: 50¢. Dennis, PH: 516-724-7422 6pm-7pm daily or 516-234-3030 day of show only.

WEST LONG BRANCH, NJ - April 23 - Ramada Inn, Rt. 36 at Broadway, 10am-4:30pm, T: 32, F: $35., A: $1.25. Ruth Campbell, 827 Prospect Ave., Pine Beach, NJ 08741. PH: 201-269-9486.

NEW YORK CITY, NY - April 23 - NY Monthly Collectibles Fair, Days Inn, West 57th St. & 10 Ave. Frederic Greenberg, RD 1, Box 25 A, Ringoes, NJ 08551. PH: 201-788-6845.

ITHACA, NY - April 23-24 - Ithacon 13 Comics CollectorsConvention, Ramada Inn, 222 S. Cayuga St., Sat. 11am-7pm, Sun. 12pm-5pm, T: 23 (sold out), A: $4. ITHACON, George Kozak, P.O. Box 701, Ithaca, NY 14851.

RONKONKOMA, NY - April 24 - LI Monthly Comic Book & Baseball Card Show, Holiday

(EVENTS, Page 60)

CBG RETAILER DIRECTORY

The following is a listing of comic shops across the country, arranged by state. Be sure to mention that you saw it in CBG! Retailers listed in bold type carry The Comics Buyer's Guide.

Retailers: Your listing can be included in CBG for 26 or 52 weeks for just $2 a week. Tell us your choice of 26 or 52 weeks and send your payment along with your name, address, phone number, and 10 words of copy to Retailer Directory, 700 E. State Street, Iola, Wisconsin 54990. Or, for more information, call the advertising dept. at 715-445-2214.

ALABAMA

ALA Discount Comic Book Shop
1301 Noble St.
Anniston, AL 36201
205-238-8373
Thousands of books in stock, mail order, subscription service.

The Comic Shop
502 Andrew Jackson Way
Huntsville, AL 35801
205-536-5186
Offering the best in comics and games. We also buy.

ALASKA

Bosco's Comics Cards & Games
2606 Spenard Rd.
Anchorage, AK 99503
907-274-4112
Alaska's largest selection of comics, baseball cards and games.

CALIFORNIA

Al's Comic Shop
1847 Pacific Ave.
Stockton, CA 95204
209-464-1513
We carry comic books, cards, role playing games & S.F. models.

Another World Comics
(Original)
1615 Colorado Blvd.
Los Angeles, CA 90041
213-257-7757
Serving Los Angeles for over a decade. Back issues especially.

Bonanza Books & Comics
813 W. Roseburg Ave.
(in Roseburg Square)
Modesto, CA 95350
(209) 529-0415
The Collector's headquarters. Thousands of back issues, cards, supplies & comic club.

The Comic Book Store
(Ninth Nebula)
11517 Burbank Blvd.
North Hollywood, CA 91601
818-509-2901
Discounts, air arrival's Thurs. at 7:00 P.M., (call for hours and to hear what's new)

Geoffreys Comics
15530 Crenshaw
Gardena, CA 90249
213-538-3198
One of the largest stores in L.A. area. Golden Age comics — our specialty!

Graphitti Discount Comics
8639 Lincoln Blvd. #102
AMFAC Hotel (rear) near L.A.X.
Westchester, L.A., CA 90045
213-641-8661
Call about discounts plus Culver City and Westwood Village — UCLA locations!

Lee's Comics
3429 Alma St. (in Alma Plaza)
Palo Alto, CA 94306
415-493-3957
Friendly service, best selection lowest prices! Call us, we ship.

Markstu Collectibles
3642 7th St.
Riverside, CA 92501
714-684-8544
Open 7 days. Over 50,000 back & current issues stocked.

Pantechnicon
783 Rear Thousand Oaks Blvd.
Thousand Oaks, CA 91360
805-495-9330
Science fiction, fantasy, comics. Open 2-6 p.m.; Sat. and Sun. 11-5

Shooting Star Comics & Baseball Cards
700 E. Colorado Blvd.
Glendale, CA 91205
818-502-1535
New comics on Thursday. Comics club get 12% to 20% off on everything!

CONNECTICUT

Collector's Castle Comics & Sci-Fi
175 Center St.
Wallingford, CT 06492
203-269-8502 (12-6, Closed Tuesday)
Japanimation headquarters: videotapes? $15.00. Connecticut's largest comic stockpile. Toys, gum cards, discounts. Always free bags!!!

Dream Factory
130 New Canaan Ave.
Norwalk, CT 06850
203-847-0282
Super saver gold gets you 30% off your comics. Open every day.

Dream Factory
50 Naugatuck Ave.
Milford, CT 06460
203-874-2709
Searching for something? We have it. Open every day!

Dream Factory
575 Boston Post Road
(Leisuretime Mall)
Orange, CT 06770
203-799-9279
Bloom County, Farside & much more. Open every day!

The Nostalgia Shop
2980 Whitney Ave.
Hamden, CT 06518
203-281-0577
Comics old & new, science fiction, movie related, and much more.

DELAWARE

Captain Blue Hen Comics/Cards
280 E. Main St. Suite #4
Newark, DE 19711
302-737-3434
New & back issues. Delaware's largest selection. Dover store 734-3222

FLORIDA

Charlie's Comics
1255 W 46 St.
Hialeah, FL 33012
557-5994
Marvel, DC, Alternatives, 7 days, new comics Thursdays, discounts.

The Coinman's Collectables
6145 Ft. Caroline Rd.
Jacksonville, FL 32211
904-744-2344
Comics from 1938 to date — games, models, rockets. Open 10 A.M.-7 P.M. M-S.

Comic Exchange, Inc.
8432 W. Oakland Park Blvd.
Sunrise, FL 33351
305-742-0777
New comics discounted, back issues. Adventure and war game specialists.

Enterprise 1701
2814 Corrine Drive
Orlando, FL 32803
305-896-1701
Orlandos largest shop new and back issues. Subscription service. Comic Hotline (305) 898-3935.

Family Book Shop
Second Hand Prose
1301 N. Woodland Blvd.
Deland, FL 32720
904-736-6501
Comics, collectibles, gaming, science fiction, supplies, near Daytona Beach, Smiles.

Franks Comics And Baseball Card Store
2678 S.W. 87 Ave.
Miami, FL 33165
305-226-5072
Back issue comics, new comics Thursday, baseball cards, supplies, movie collectables.

Geppi's Comic World, Inc.
Keene Plaza Shopping Center
2226 East Bay Drive
Largo, FL 33541
813-585-0226
Comics, Doctor Who, Sci-fi, subscription service.

Peace Chief
5610 14th St. West (U.S. 41)
Bradenton, FL 34207
813-756-6224
Collector's headquarters: comics, gum cards, albums, trains. Open 7 days a week.

GEORGIA

The Book Trader
1026-10 Cherokee Rd.
Smyrna, GA 30080
404-432-4535
Specialty comics & used paperbacks. Cobb's best since 1975. Sell - Trade - Buy.

Komix Castle, Inc.
4315 Pio Nono Ave.
Macon, GA 31206
912-781-6110
Gaming, new/old comics, dice, miniatures, B.B. cards. Open 7 days.

ILLINOIS

All-American Comic Shops, Ltd.
3514 W 95th St.
Evergreen Park, IL 60642
312-425-7555
Also located in Orland Park, Brookfield, & Park Forest.

Comic Collector
3234 S. Harlem
Riverside, IL 60546
312-442-0399
New comics Thursday afternoon. Best subscription service offer anywhere.

Comics For Heroes
1702 W. Foster
Chicago, IL 60640
(1 block W of Ashland)
312-769-4745
New comics Thursday. Marvels, DC's. All independents. Dr. Who, Japanese items. Catalogue 50¢.

Comics For Heroes
3937 W. Lawrence
Chicago, IL 60625
312-478-8585
New comics Thurs. 1:00-9:30, Mon.-Sat. 12:30-8:00, back issues galore, gaming, bags, boxes, boards.

Comic Kingdom
5941 W Irving Park Rd.
Chicago, IL 60634
312-545-2231
Chicagoland's largest comics-only store. 60,000 comics now in stock.

Everybody's Bookstore
2120 Devon
Chicago, IL 60569
312-764-0929
New comics Thursday, Marvel, DC, independents. Used magazines, paperbacks. More.

5 Star Entertainment Inc.
7534 N. Milwaukee
Chicago, IL 60648
312-647-2119
New/old comics, buy/trade, supplies, videos, open everyday, discounts.

Gem Comics
156 N. York
Elmhurst, IL 60126
312-833-8787
We're not just a store that sells comics, we're a Comic Book Store.

Graham Crackers Comics
108 E. Main St. (RT 64)
St. Charles, IL 60174
312-584-0610
Serving the Fox Valley with new & old comics*games* Robotech.

Graham Crackers Comics
5 East Chicago Ave.
Naperville, IL 60540
312-355-4310
Complete selection new/old comics. Gaming, Bloom County and much more!

Graham Crackers Comics
5228 S. Main St.
Downers Grove, IL 60515
312-852-1810
Complete comics selection in a professional setting!

Larry's Comic Book Store
1219 W. Devon Ave.
Chicago, IL 60660
312-274-1832
16th Anniversary sale April 23-24 everything 20% off!

Moondog's Comicland
1231 W. Dundee Rd.
Buffalo Grove, IL 60090
312-259-6060
"The Midwest's finest shops."

Moondog's Comicland
1403 W. Schaumburg Rd.
Schaumburg, IL 60194
312-529-6060
"The Midwest's finest shops."

Moondog's Comicland
139 W. Prospect Ave.
Mt. Prospect, IL 60056
312-398-6060
"The Midwest's finest shops."

Moondog's Comicland
Deerbrook Mall
Lake-Cook and Waukegan Rds.
Deerfield, IL 60015
312-272-6080
The North Shore's only full service shop.

Moondogs Corporate
Headquarters
301 Lively Blvd.
Elk Grove Village, IL 60007
312-806-6060
"Chicagoland's largest retailer - 4 shops to serve you better!"

The Paper Escape
318 West First St.
Dixon, IL 61021
815-284-7567
New & back issue comics, paperbacks, trading cards, games & accessories. We mail!

Randy's Collectible Comics
P.O. Box 98
RR 1 Cedar Rd.
Lockport, IL 60441
815-838-8593
Golden / silver / current. Discounts on all comics. Boards, boxes and bags.

Tomorrow is Yesterday
5600 N. Second St.
Rockford, IL 61111
815-633-0330
Huge selection! Comics, back issues, games, books, cards! Mail order!

Unicorn Comics & Cards
216 S. Villa Avenue
Villa Park, IL 60181
312-279-5777
Illinois' finest selection of back issues - over 100,000 in stock.

INDIANA

Range Line Comics - Muncie
2150 White River Blvd.
Muncie, IN 47303
317-288-8863
New/collectors comics, supplies, books, subscriptions, magazines, open 7 days.

Range Line Comics - South
2344 E. Stop 11 Rd.
Indianapolis, IN 46227
317-888-9645
New/collectors comics, supplies, cards, subscriptions, magazines, open 7 days.

Range Line Comics - Carmel
1319 S. Range Line Rd.
Carmel, IN 46032
317-844-3310
New/collectors comics, supplies, cards, subscriptions, magazines, open 7 days.

Range Line Comics-West
5618 Georgetown Rd.
Indianapolis, IN 46254
317-297-3007
New/collectors comics, bags, boards, boxes, subscriptions, books, magazines, games.

KENTUCKY

Comic Interlude, The
188 Woodland Ave.
Lexington, KY 40502
606-231-9237
Save 10% with either valid college I.D. or our reserve system.

LOUISIANA

Comic Book Emporium
5201 Nicholson Dr.
Baton Rouge, LA 70820
504-767-1227
Comics* games* paperbacks* mail-order* credit cards welcome* open 7 days.

Gold Mine Comics & Records
4222 Magazine St.
New Orleans, LA 70115

MAINE

Downeast Comics
12c Center St.
Brunswick, ME 04011
207-729-8945
Comics new and back issue. Gaming and lead, BB cards, video, posters.

MARYLAND

Alternate Worlds
9924 York Road
Cockeysville, MD 21030
301-667-0440
Discount subscriptions, fantasy gameing, Trek & Who. Knowledgeable staff & friendly service.

Big Planet Comics
4865 Cordell Ave. (2nd Floor)
Bethesda, MD 20814
301-654-6856
Hours: Monday - Saturday: 11-6, Friday: 'til 8, Sunday: 12-5

Galactic Enterprises
16 Crain Hwy. N
Glen Burnie, MD 21061
301-760-9538
Comics, role playing / war games, supplies. Open everyday.

Geppi's Comic World, Inc.
Hechinger Square at Security Mall
7019 Security Blvd.
Baltimore, MD 21207
301-298-1727
Comics, Baseball cards & supplies, Doctor Who, Sci-fi, subscription service.

Geppi's Comic World, Inc.
8317 Fenton Street
Silver Springs, MD 20910
301-588-2545
Comics, Baseball cards & supplies, Doctor Who, Sci-fi, subscription service.

Geppi's Comic World
1718 Belmont Ave., Bay M
Baltimore, MD 21207
301-298-2981
Send $2.00 for our sampler pack $10.00 retail value. Full sub. serv., Blackthorn, Harveys, Dells & Gladstones.

Geppi's Comic World
Harbor Place
301 Light Street
Baltimore, MD 21202
301-547-0910
Comics, Baseball cards & supplies, Doctor Who, Sci-fi, subscription service.

MASSACHUSETTS

Alley Cat Comics
640 Main St.
Hyannis, MA 02601
617-778-7288
Finest selection of comics on the Cape. Golden Age, Silver Age and current comics. Discount subscription service.

Bob's Hobbies & Collectables
663 Dickinson St.
Springfield, MA 01108
413-781-BOBS
New/old comics • coins • baseball cards • records • supplies.

R & R Cards & Comics
16 South Ave.
Whitman, MA 02382
617-447-2368
Large inventory send SASE with want list for prices.

MICHIGAN

"Betty The Bookie"
42356 Van Dyke & 18 1/2 Mile Rd.
Sterling Heights, MI 48077
313-739-1267
Comics & paperbacks, new & used large Sci Fi selection.

Book Stop
1160 Chicago Dr.
Wyoming, MI 49509-1004
616-245-0090
Action to Zot since 1974. Friendly courteous staff. Mail available.

Comics World
42391 Garfield
Mt. Clemens, MI 48044
313-263-5060
Your complete store, new comics discounted, collector's club, birthday club.

Comix Corner
32004 Utica Rd.
Fraser, MI 48026
313-296-2758
New comics discounted, collector's comics, collector's club, gaming, movie posters.

Dave's Comics and Collectibles
The Original!
816 West 11 Mile Rd.
Royal Oak, MI 48067
313-548-1230
BUY SELL TRADE
New comics on Thursday. Both locations and always discounted!

Nostalgia, Ink
145 S. Mechanic St.
Jackson, MI 49201
517-784-8955
New and collectible comics. Fantasy games. Independent publishers our specialty.

Tardy's Collector's Corner, Inc.
2009 Eastern Ave. S.E.
Grand Rapids, MI 49507
YOUR comic specialty store. Earn a free $50.00 shopping spree!

MINNESOTA

Midway Book & Comic
1579 University Ave.
St. Paul, MN 55104
612-644-7605
Collectors comics bought & sold. Our 22nd year-same location.

The Source
Comics & Gaming Supplies
80 N. Snelling
St. Paul, MN 55105
612-646-7870
Need comics or gaming supplies? Go straight to THE SOURCE.

MISSISSIPPI

Gulf Coast Comics
Petit Bois Specialty Center
Building C, Suite 1
502 Edgewater Gulf Drive
Biloxi, MS 39531
601-388-2991
New comics on Thursday 5 p.m. Back issues, Doctor Who, Ect.

MISSOURI

CNC Comics
1711 Colonial Dr.
Branson, MD 65616
417-334-7507
New comics 10%-25% off, back issues, baseball cards.

NEBRASKA

Star Realm
7305 South 85th St.
Omaha, NE 68128
402-331-4844
WESTAR now open-114th & Dodge Rd. (next to Ames Bank)

EVENTS
(From Page 59)

Inn at MacArthur Airport, 3845 Veterans Hwy., 10am-4:30pm, T: 27, F: $38., A: 50¢. Vincent M. Grassi, 36 Park Ave., Carle Place, NY 11514. PH: 516-741-8193.

HAZLET, NJ - April 24 - Collectors Showcase, Sheraton Inn, Rt. 35 South, Exit 117 Garden St. Pkwy., 9:30am-3:30pm, T: 36, F: $40., A: $2. Mike Grecco, PO Box 189, Atlantic Highlands, NJ 07716. PH: 201-291-1632.

BROOKLYN, NY - April 24 - Collectibles Show, Golden Gate Inn, Knapp St. Belt Pkwy. (Exit 9), T: 50, F: $40., A: free. Harry Dubner, "Golden Gate Inn, 3867 Shore Pkwy., Brooklyn, NY. PH: 718-934-6962.

NIAGARA FALLS, NY - April 24 - Collectors Extravaganza, Convention Center, 10am-5pm, T: 600, F: $29., A: $2.50. Ted Hanes, 20 Burke Dr., Buffalo, NY 14215. PH: 716-835-1483.

WAYNE, NJ - April 24 - Comic Book Convention, Fairfield Holiday Inn, Rt. 46, 1/4 mile from Willowbrook Mall. Frederick Greenberg, RD 1, Box 25A, Ringoes, NJ 08551. PH: 201-788-6845.

CLARK, NJ - April 24 - Comic Book & Non-Sport Cards Show, Howard Johnsons, Exit 135 off Garden State Prkwy., 10am-4pm, FL $35., A: $2.50. Callahan Marketing, P.O. Box 4221, Highland Park, NJ 08904. PH: 201-937-5790.

LONG ISLAND, NY - April 30-May 1 - Comic Book, Baseball Card & Memorabilia Classic, Nassau Coliseum, Hempstead Tpke., Uniondale, Sat. 1-10pm, Sun. 12pm-5pm, T: 120, F: $100., A: $3., kids $1. Showtiques, Ltd., Ed Tashman, PO Box 592, Jericho, NY 11753. PH: 516-681-1118.

SPRING VALLEY, NY - April 30 - Ramapo Comic Con II, Ramapo High School, 400 Viola Rd., 10am-4pm, T: 25, F: $30., A: $1. Jay Horowitz, Ramapo High School, 400 Viola Rd., Spring Valley, NY 10977. PH: 914-354-3352 eves.

PACIFIC

STATES IN REGION: Alaska, Calif., Hawaii, Ore. and Wash.

SAN FRANCISCO, CA - March 19-20 - Comics & Da-Kind, Cathedral Hill Hotel, Geary St. & Van Ness Ave., 10am-5pm, A: $5. per day. Lindsay Chu, 1643 Noriega St., San Francisco, CA 94122. PH: 415-753-9678.

VAN NUYS, CA - March 19 - San Fernando Valley Con IX, Holiday Inn, 8244 Orion Ave., 9am-4pm, F: $35., A: $1. PH: 818-363-3301.

BREMERTON, WA - March 20 - Kitsap County Comic & Card Show, High School, 10am-4pm, T: 40, F: $35., A: $1.50 adults, $1. under age 10. Larry Durfey, PH: 206-895-1710.

STOCKTON, CA - March 27 - Cosmic Heroes Con IX, Hilton, 2323 Grand Canal Blvd., 10:30am-4:30pm, T: 35, F: $40-$50., A: $2. Bill Herrell, 6132 Pacific Ave., Stockton, CA 95207. PH: 209-957-3957.

LOS ANGELES, CA - April 3 - Comic Book & Science Fiction Convention, Ambassador Hotel, 3400 Wilshire Blvd., 10am-5pm, A: $1.75. Bruce Schwartz, 1802 W. Olive Ave., Burbank, CA 91506. PH: 818-954-8432.

EUGENE, OR - April 9 - 4th Annual Comic Book Show, Lane County Fairgrounds, 13th & Monroe Sts., 10:30am-5pm, T: 50, F: $40., A: $1. Darrell Grimes, 770 East 13th, Eugene, OR 97401. PH: 503-345-2568.

PORTLAND, OR - April 10 - Comic Book Show #19, Memorial Coliseum, Wheeler & Broadway, 10:30am-5pm, T: 120, F: $50., A: $1. Second Genesis, 5860 NE Going St., Portland, OR 97218. PH: 503-281-1821.

VAN NUYS, CA - April 16 - San Fernando Valley Con X, Holiday Inn, 8244 Orion Ave., 9am-4pm, F: $35., A: $1. PH: 818-363-3301.

OAKLAND, CA - April 22-24 - The Wonderful World of Comics, Convention Center, Broadway at 12th St., Fri. 12pm-9pm, Sat. 10am-7pm, Sun. 10am-6pm, F: $125., A: $7.50 per day a door, 3 day pass available, $6. per day advance. Bob Borden, 2831 D Miller St., San Leandro, CA 94577. PH: 415-352-5832.

SEATTLE, WA - April 24 - Center Con 11, Seattle Center Flag Pavilion, 10:30am-4:30pm, T: 100, F: $40., A: $2. Bill Wormstedt & Carl Waluconis, Box 2043, Kirkland, WA 98033. PH: 822-5709 or 827-5129.

LOS ANGELES, CA - May 1 - Comic Book & Science Fiction Convention, Ambassador Hotel, 3400 Wilshire Blvd., 10am-5pm, A: $1.75. Bruce Schwartz, 1802 W. Olive Ave., Burbank, CA 91506. PH: 818-954-8432.

BAKERSFIELD, CA - May 15 - Comic Book & Baseball Card Show, Casa Royale Motor Inn, 251 S. Union Ave., 11am-6pm, T: 35, F: $40. before April 24, A: $2. Leroy Harper, 7400 Stockdale Hwy. A, Bakersfield, CA 93309. PH: 805-397-9135.

VAN NUYS, CA - May 21 - San Fernando Valley Con XI, Holiday Inn, 8244 Orion Ave., 9am-4pm, F: $35., A: $1. PH: 818-363-3301.

PLAINS

STATES IN REGION: Iowa, Kan., Minn., Mo., Neb., N.D. and S.D.

(EVENTS, Page 67)

CBG RETAILER DIRECTORY

The following is a listing of comic shops across the country, arranged by state. Be sure to mention that you saw it in CBG! Retailers listed in bold type carry The Comics Buyer's Guide.

Retailers: Your listing can be included in CBG for 26 or 52 weeks for just $2 a week. Tell us your choice of 26 or 52 weeks and send your payment along with your name, address, phone number, and 10 words of copy to Retailer Directory, 700 E. State Street, Iola, Wisconsin 54990. Or, for more information, call the advertising dept. at 715-445-2214.

NEW HAMPSHIRE

The Back Issue
10 Spring St.
Nashua, NH 03060
603-883-6974
Comics new & old. Also open every Sunday noon - 5 p.m.

Collectibles Unlimited
30A Warren St.
Concord, NH 03301
603-228-3712
One stop shop for comics, baseball cards, stamps, coins & supplies.

Comic Store
66 Lake Ave.
Manchester, NH 03103
603-668-6705
Comics, games, videos and open 7 days. Who could ask for more?

NEW JERSEY

Collector's Center
729 Edgar Rd.
Elizabeth, NJ 07202
201-355-7942
Hours: Tues.-Thurs. 12-8, Wed.-Fri. 12-6, Sat. 9-5, Sun. 1-5.

Comic Relief!
156 A Mercer Mall
Lawrenceville, NJ 08648
609-452-7548
Illustrated entertainment for the entire family! Frequent visits by comic creators.

Comic Relief!
106 Clifton Ave.
Lakewood, NJ 08701
201-363-3899
Illustrated entertainment for the entire family! Frequent visits by comic creators.

Comic Relief!
24 Mill Run Plaza
Delran, NJ 08075
609-461-1770
Illustrated entertainment for the entire family! Frequent visits by comic creators.

Comic Relief!
116 B Main St.
Woodbridge, NJ 07095
201-855-2922
Illustrated entertainment for the entire family! Frequent visits by comic creators.

Cosmic Comics
216 N. White Horse Pike
Somerdale, NJ 08083
609-627-2621
5 Years in business, this is our New Location.

Fantasy Factory Comics
110 E. Main St.
Mays Landing, NJ 08330
609-625-7367
The Jersey shore's most complete comic shop. Role-Playing games.

Fat Moose Comics and Games
235 Ridgedale Ave.
Cedar Knolls, NJ 07927
201-898-4734
Comics, baseball cards, dungeons & dragons, war games. Mon.-Sat. 10-9:30, Sunday 12-5.

Montclair Book Center
223 Glen Ridge Ave
Montclair, NJ 07042
201-783-3630
Comics, collectibles, magazines, books on all subjects. Great atmosphere.

Passaic Book Center
594 Main Ave
Passaic, NJ 07055
201-778-6646
Comics, Magazines, Sci-Fi, PB's, hard covers, over 1 million in stock.

Rainbow Collectables
Laurel Hill Plaza
Clementon, NJ 08021
609-627-1711
Comic books - new - Silver-Golden supplies - want lists - Baseball cards.

Temdee Collectibles
15 Whitman Sq. & Blackhorse Pike
Turnersville, NJ 08012
609-228-8645
Want lists filled, send SASE. Retail - Wholesale - Supplies - Baseball cards.

Time Warp Comics And Games
584 Pompton Ave.
Cedar Grove, NJ 07009
201-857-9788
New & back issues. Discounted store subscriptions & role-playing/strategy games!

NEW YORK

Amazing Comics
12 Gillette Avenue
Sayville, L.I., NY 11782
516-567-8069
Specializes in Golden and Silver Age comics. New issues subscription service.

Azusa Collectibles
353 Route 347
Nesconset Highway
Hauppauge Shopping Center
Hauppauge, NY 11788
516-361-3549
Long Island's most interesting store: comic books, sports cards, stamps, supplies.

Bush Hobbies
414 Hawkins Ave.
Lake Ronkonkoma, NY 11779
516-981-0253
Long Island's best selection of comic books and baseball cards.

Collector's Comics
1971 Wantagh Ave.
(at Sunrise Highway)
Wantagh, NY 11793
516-783-8700
A Paradise for comic collectors and gamers. Everything you need.

Collector's Comics
167 Deer Park Avenue
Babylon, NY 11702
516-321-4347
Now 2 locations to serve you better!

Comic Art Gallery
231 East 53rd St.
New York, NY 10022
212-759-6255, 688-5622
Complete selection, new comic sale, Sci Fi books, undergrounds. $25.00 Rebate.

Fanta Co Enterprises Inc.
21 Central Ave.
Albany, NY 12210-1391
518-463-1400
Comic shop, mail order, publishing, conventions. 10 years of quality.

Flash Point
"The Science Fiction & Fantasy Shop"
105 West Broadway (25A)
Port Jefferson, NY 11777
516-331-9401
Comics * Science Fiction Books * Dr. Who * Gaming * Bloom County * Star Trek

Funny Business
656 Amsterdam Ave.
(corner 92nd St.)
New York, NY 10025
212-799-9477
The Store the Micronauts (#39) Invaded. 500,000 inventory, Classics, Independents.

Jim Hanley's Universe, Ltd.
3842 Richmond Ave.
(at the Eltingville Station)
Staten Island, NY 10312
718 Wit-ness or 718-948-6377
"Jim Hanley's Universe is the BEST!" - Wendy & Richard Pini, Elfquest.

Long Island Comics
(located in the "Child World" shopping center)
1570 Sunrise Highway
Bay Shore L.I., New York 11706
516-665-4342 (after 1:00 p.m.)
Since 1977, L.I.'s largest comic book store; 130,000 back issues!

Mikes Comic Hut II
147-40 Northern Blvd.
Flushing, NY 11354
718-961-9620-21
New comics 10%-25% off, Marvel, DC, Independents. Baseball cards supplies.

St. Mark's Comics
11 St. Mark's Pl.
New York, NY 10003
212-598-9439
Your full service shop.

The Omega Zone
46 Eighth Ave.
New York, NY 10014
212-645-6941
Comics, TV photos, models. Comic reserve service @ 20% discount.

Video Ventures Comics
777 Hempstead Trpk
Franklin Square, NY 11010
516-488-4105
Comics ** Videos ** Baseball Cards ** More. The complete family entertainment store!

Village Comics
227 Sullivan St.
New York, NY 10012
212-777-2770
Complete selection, new comics sale, SCI FI books, undergrounds. $25.00 Rebate.

NORTH CAROLINA

New Dimension Comics
Park Place Shopping Center
9101 Pineville-Mathews Rd.
Pineville, NC 28134
704-541-6604
"Enter the realm of the ultimate comic store!"

OHIO

Book Exchange
112 W. Columbus Ave.
P.O. Box 55
Bellefontaine, OH 43311
513-593-0381
Discounted new comics, back issues, science fiction, supplies, quality service.

Central City Comics
4347 E. Main St.
Columbus, OH 43213
614-231-1620
Exit Hamilton Road north from route 70, left on main.

Central City Comics
1460 Bethel Rd.
Columbus, OH 43220
614-459-5045
Exit Bethel Rd West off route 315 located in the Bethel Center.

Kenmore Komics
942 Kenmore Blvd.
Akron, OH 44314
216-745-5530
New and back issue Marvels, DC's Independents. Hobby games. Paperbacks.

OREGON

Comics Plus
964 Charnelton
Eugene, OR 97401
503-344-2206
New-silver-gold comics, cards, import toys-models-books, complete supplies, mail order.

Distractions!
Rogue Valley Mall
1600 N. Riverside #2113
Medford, OR 97501
503-772-7333
Large selection of back issues, games, posters, T-shirts, graphic novels.

PENNSYLVANIA

Book Swap
110 South Fraser St.
State College, PA 16801
814-234-6005
New collectors comics. Pull/hold service. Paperbacks, T-Shirts, games, models.

Comic Relief!
4153 Woemer Ave.
Levittown, PA 19057
215-945-7954
Illustrated entertainment for the entire family! Frequent visits by comic creators.

The Comic Store
"Golden Triangle"
1264 Lititz Pike
Lancaster, PA 17601
717-39-SUPER
Lancaster's first & finest. Open 7 days/wk. Subscription service. Role-playing games.

The Comic Store-West
North Mall
351 Loueks Rd.
York, PA 17404
717-845-9198
York's largest. Subscription service. Open seven days. Role-playing games.

Golden Unicorn Comics
860 Alter St.
Hazleton, PA 18201
717-455-4645
We have what you want ... over 60,000 back issues.

Patty's Paperbacks & Comics
1044 Wayne Ave.
Indiana, PA 15701
412-349-9511
New & back issue comics* Games* Fanzines* subscription service* used paper backs.

Bem Presents the Store
622 South Ave.
Wilkinsburg, PA 15221
412-243-2736
...with great power there must also come...great responsibility!

Showcase Comics
824 W. Lancaster Ave.
#3 Bryn Mawr Theater Arcade
Bryn Mawr, PA 19010
215-527-6236
A new full service comic shop in main line Philadelphia.

SOUTH CAROLINA

Silver City Comics
904 Knox Abbott Dr.
Cayce, SC 29033
803-791-4021
SC's only full line S.F., comics & gaming shop.

Legends Comics
704 South Irby St.
"Beside Quiency's Steak House"
Florence, SC 29512
803-479-7005
Comics, T-shirts, back issues and all related materials.

SOUTH DAKOTA

Rainbow Sports Cards
1513 East 10th
and 1003 South Minnesota
Sioux Falls, SD 57103
605-338-9519 — 605-332-1228
Comics * baseball cards * South Dakota's largest dealer.

TENNESSEE

Collectors World
Elysian Fields Krogers
3979 Nolensville Rd.
Nashville, TN 37211
615-333-9458
Comics, posters, D&D, baseball cards, models, miniatures, open every day.

Collectors World
1511 East Main St.
Murfreesboro, TN 37130
615-895-1120
Comics, posters, D&D, baseball cards, models, miniatures, open every day.

The Great Escape
Old Towne Village
139 N. Gallatin Rd.
Madison, TN 37115
615-865-8052
Comics, science fiction, fantasy, gumcards, books, games and miniatures.

The Great Escape
1925 Broadway
Nashville, TN 37203
615-327-0646
Comics, science fiction, fantasy, gum, cards, books. Open every day.

TEXAS

Comics & Records Unlimited
6864 Ingram (in Ingram Square)
San Antonio, TX 78238
512-522-9063
Open everyday! Best selection, collector services and fair prices! "Everyday is a convention!

Comics Quest
2369 Austin Hwy
4017 Fredericksburg Rd.
San Antonio, TX 78218
512-653-6588
Hefty discounts, rotundo savings, we carry everything!

Third Planet #1
2339 Bissonnet
Houston, TX 77005
713-528-1067
Houston's largest & only Full Fantasy Stores Catalogue available $2.00.

Third Planet #2
10001 Longpoint
Houston, TX 77055
713-984-9922
New/Back issues, Movie Posters, Japanamation, Role-Playing Games, Subscription Service.

VIRGINIA

B & D Comic Shop
3514 Williamson Road, NW
Roanoke, VA 24012
703-563-4161
New issue subscription service; back issues; supplies; RPG games; T-shirts.

Capital Comics Center
Storyland, U.S.A.
2008 Mt. Vernon Ave.
Alexandria, VA 22301
703-548-3466
Greater D.C. Area: 11-7 Mon-Sat; comics, new, old; supplies, books, posters, cards, more.

Geppi's Comic World, Inc.
Crystal City Underground
1755 Jefferson Davis Hwy.
Arlington, VA 22202
703-521-4618
Comics, Baseball cards & supplies, Doctor Who, Sci-fi, subscription service.

Geppi's Comic World, Inc.
8330 A Richmond Hwy.
Alexandria, VA 22306
703-360-0120
Comics, Baseball cards & supplies, Doctor Who, Sci-fi, subscription service.

WASHINGTON

Book World
24811 Pacific Highway So.
Midway, WA 98031
206-839-9399
New comics twice weekly back issues, fantasy games, and books. Open 7 days.

Book World II
405 E. Smith St.
Kent, WA 98032
206-852-2212
New comics twice weekly, back issues, fantasy games, books, videos. Open 7 days.

Delight Collectibles
Milltown Mall
201 5th Ave. South
Edmonds, WA 98020
206-775-4020
Comics, Baseball Cards, Limited Edition Books, Disney & Movie Memorabilia, and much more.

Everett Comics & Cards
2934½ Colby Ave.
Everett, WA 98201
206-252-8181
Comics, baseball cards, adventure games, Trek, Who and more.

Evergreen Stamp Coin & Comics
Evergreen Village Shopping Center
1645-140th NE
Bellevue, WA 98005
206-747-8358
New comics every Friday back issues, supplies. Subscription pick-up. Open 7 days a week.

WASHINGTON, D.C.

Another World
1504 Wisconsin Ave. N.W.
Washington, D.C. 20007
202-333-8650
New/old comics, role-playing games, models and figures and more!

WISCONSIN

Belich's Nostalgia World
7726 W. National Ave.
West Allis, WI 53214
414-453-2928
All back issue comics - 50% off. Send your want lists.

The Overlook
1307 Strongs Ave.
Stevens Point, WI 54481
715-344-0600
Over 50,000 new & back issues, baseball & football cards & more. Downtown.

CANADA

Libraitie Astro
1844 St. Catherine St.
Montreal, Quebec
Canada H3H 1M1
514-932-1139
Used and collectible comics and paperbacks bought and sold.

Multinational Comics
8918 A Lajeunesse
Montreal, Quebec, Canada
H2M-1R9
514-336-2440
Buying and selling comic books, sport cards and accessories. Open Sunday's only 10:00 A.M. to 4:00 P.M.

Talkin' Illustrations
831-12st
New Westminster BC,
Canada, V3M 4K4
604-521-9143
Specializing in collectors comics & memorabilia. New comics 20% off comic supplies.

SHOWCASE

Showcase ads are available at $15.00 each. You may buy as many of the $15.00 units as you wish. Typesetting, illustrations and photos are included in the cost.

TOYS, GOLDEN AGE COMICS, BLB, BOOKS, & ORIG. ART

No Minimum Bid!

Free Auction Catalog

COMICS & STORIES

85 Crescent Rd.
Wanaque, NJ 07465

Catalogs go out next week! Auction will be in 2 weeks.

ORIGINAL ART AUCTION

Jeff Jones / Flash Gordon #13
15 pages complete story

Reed Crandall / Flash Gordon #12
24 pages complete story

Paul Norris / Brick Bradford FG-#17
3 pages

John Buscema / Tom Pacmer cover
Avengers 259

Curt Swan Action #500 page 17
(Rocket Leaving Krypton)

Also Ditko, Kirby, Wood art (inquire)

TERMS: Closing date April 15th. Bids may be given by mail or phone (no collect calls). All bids answered. Contact

JOHN HAYES
16130 Govin W. #5
Ste-Genevieve H9H 1C8
Quebec Canada
(514) 620-1114

OLD WEIRD HERALD'S NOSTALGIA SHOP

4148 NE Sandy Blvd.
Portland, OR 97212 USA
(503) 281-4942
or 287-6779

We specialize in original personality memorabilia, TV, movie, music, sports, cartoon, etc.
From Addams Family to Zorro and more! 1900-1970's

MEMORABILIA FOR SALE!

SPY AND SUPERGUY STUFF:

1. BATMAN Colorforms, 1966, nice condition $65.00
2. BATMAN The Movie: French, 4'x5' poster, art-FAB 200.00
3. BATMAN Life Magazine: 1966, photo Adam West, VG plus 25.00
4. BATMAN & ROBIN Cover: Screen Stories, 1960's, (Adam & Burt) 15.00
5. JAMES BOND Life Mag: 1964, Connery, Wetsuit, nice 25.00
6. JAMES BOND Sat. Eve. Post Cover: Connery, 1960's 25.00
7. JAMES BOND Cover: Skin Diver Mag, Connery, 1960's 35.00
8. DR. NO: 1962 Orig. 11x14 Lobbycards #1, 3, 6, 7, 8, all 175.00
9. GOLDFINGER: 1964, Set of 8 Lobbycards 275.00
10. FROM RUSSIA W/LOVE: 1964, LC's #2, 3, 4, 6, 7, 8, all 200.00
11. THUNDERBALL: 1965, LC's #1, 2, 3, all 100.00
12. THUNDERBALL: Orig. Soundtrack LP sealed 22.50
13. DICK TRACY Crimestoppers Kit: 1961, badge, pic., ID wallet, fingerprint kit, etc. (10 pcs.) Mint in box 50.00
14. CHARLIE'S ANGELS: Orig. 10" Dolls, NM w/pkgs, all 3 ..... 60.00
15. CAPT. MARVEL: "Good Humor Man" LC, shows club house (w/CM items) 40.00

T.V. SHOW ITEMS:

16. GROUCHO MARX: Orig. 1950's Lucky Strike Cig. promo; 4" rubber Groucho face smoking cig., on wire rack, ashtray rests below face on rack. (orig. tie, cig. replaced) real neat 7" tall 50.00
17. DARK SHADOWS: 6 sheet Movie Poster "House Of" EX 150.00
18. MONKEES: Orig. 1960's (TV) Fan Kit - 16 pcs. w/folder, pin, etc. all 125.00
19. LAUGH IN: Paperdoll punchouts, 1969, uncut book 30.00
20. LAUGH IN: Sat. Eve. Post Mag. w/Goldie, 2 others, nice 15.00
21. KING LEONARDO: Coloring Book, 1960's, unused . 20.00
22. KING LEONARDO Box Game, MB., 1960's, VG plus 20.00
23. McHALES NAVY: 14x36 insert Movie Poster, VG plus 40.00
24. WOODY WOODPECKER: Double deck Playing Cards, 1950's w/Woody doing magic illus. on backs, w/box, nice 27.50
25. TV GUIDE BOUND Vol.s all of 1966, nice. Batman, U.N.C.L.E., Monkees, Jeannie, etc. all 250.00

ANIMATION AND DISNEY STUFF:

26. **"GULLIVERS TRAVEL":** Rare, 1930's, animation cel, authentic w/ orig. frame (painted crackled). Gabby sitting w/head shoved into glass lantern. $1,000.00
27. "ALICE IN WONDERLAND" pencil sketch of lg. Alice, dancing, orig. 150.00
28. SNOW WHITE: Laguna bunny ceramic figure/standing, no label, 5" - hard to find 150.00
29. UNCLE SCROOGE: Tell-A-Tale BK, 1965 "Rainbow Runaway", (not Barks) 15.00
30. ALICE IN WONDERLAND Cover: Screen Stories, VG plus, orig. 30.00
31. DISNEYLAND **LOCKET:** 1959, M/box; 1" gold heart w/castle on front 40.00
32. DISNEYLAND Boxed Notes: **1955,** 21 cards w/env. (3 gone), 4 diff. art: Fairy Castle & Snow Mtn., Main St., RR., Riverboat, EX 75.00
33. BONZO: Lg. (12") composition, jointed, Schoenhut figure VG plus rare 750.00
34. BONZO INKWELL Glass, hinged at collar orig. cute 125.00
35. BONZO Fig. Pin: inlaid enamel, nice condition 50.00
36. JETSON'S: Orig. Coloring Book, unused, slight stain/cover 50.00
37. ANIMATED CARTOONS Book: 1926, by EG. Lutz, pub. Scribners, VG 150.00

MISCELLANEOUS FUN STUFF:

38. SHERLOCK HOLMES: 1926, Collier's Mag. intact - "Return of . . . " Steele Illus. VG plus scarce 125.00

Postage Rates

We prefer to ship UPS; add $4.00 on any order. We accept Visa, Mastercard, money orders. Personal checks take 3 weeks to clear.

Please call on availability of all items - 1st come - 1st served.

****

HEY SOUTHERN CALIFORNIA

EASTER SALE!

MARCH 26 - APRIL 2

1000's of Comics
25¢ to 50¢

Bargains throughout the store like:
Miracleman 1-4 75¢ each!
(Alan Moore at cover price!)

21st CENTURY COMICS
169 N. Glassell • Orange, CA
714-633-3440
Tuesday-Saturday Noon-6 PM • Sunday 12-5

FREE COMICS WITH EVERY PURCHASE!

CBG ANNOUNCES . . . .

COLLECTOR'S SHOWCASE

NEW ADVERTISING FORMAT

Comics Buyer's Guide Now offers a new ad format that is quick, easy, more effective and LESS EXPENSIVE! You call it impossible? We call it COLLECTOR'S SHOWCASE.

Collector's Showcase is a new way to buy display advertising at a discount. Displayed 21 units per page, each Collector's Showcase ad is approximately business card size and only $15.00. Typesetting, layout, logos, photos, and illustrations are all included in the $15.00 price!

COLLECTOR'S SHOWCASE

- Simple, uniform, unit size.
- Only $15.00 per unit.
- Flexible size, buy in any increment of $15.00 unit.
- Fits approximately 25-30 words per unit (recommended)
- Typesetting, layout, photos, logos, illustrations included!

AVAILABLE EACH ISSUE!

CLASSIC COMICS / CLASSICS ILLUSTRATED

Originals, reprints, special issues, WAU'S Juniors, artwork, more! Priced to Sell!! Send SASE for catalog. Selling your "Classics"? Please write.

BOB LEVY 2456 East 18th St., Brooklyn, NY 11235

NINTH NEBULA

11517
Burbank
Bl., REAR
North
Hollywood
CALIFORNIA USA 91601

comic book store

DC SUPERMAN
LIST: FREE!
MARVEL CATALOG:
$1.00
INDEPENDENTS LIST $1.50
1-818-509-2901
THE FINEST COMIC BOOK STORE IN SOUTHERN CALIFORNIA

Open: Tues. 1-5, Wed. 1-5, Thurs. 7 p.m. - 10 p.m., Fri. 1 p.m. - 7 p.m., Sat. 1-5 p.m.
25 Years Experience
BUYING AND SELLING COMIC BOOKS
NEW COMIC BOOKS ARRIVE VIA AIR MAIL AT 7:00 P.M. THURS. EVENING.

MOVIE POSTERS

WHOLESALE

$149.95 ppd.

Includes 72 posters & display.

Choose from:

Lost Boys	Robocop	Top Gun
Elm Streets	Star Trek IV	Marilyn Monroe
Running Man	Bruce Lee	Dirty Dancing

Send orders to:

EXCALIBUR DISTRIBUTORS
(516) 541-3405
22 Andrews, Massapequa Park, NY 11762

SPECIAL FANTAGRAPHICS / KITCHEN SINK SALE!

Little Orphan Annie ($14.95) $10.00
Popeye #'s 2, 3, 4 ($12.95 ea.) .....9.00 ea.
Popeye #'s 5, 6 ($14.95 ea.) .....10.00 ea.
Love & Rockets Books 1, 2 ($9.95) .....7.00 ea.
Love & Rockets Book 3 ($10.95) 8.00
Love & Rockets Import ($16.95) 12.00
Heartbreak Soup Import ($16.95) 12.00
Garth (British SF) #'s 1, 2 ($9.95 ea.) .....7.00 ea.
Goodman Beaver (Kurtzman) ($9.95) 7.00
Hawks Of The Sea (Eisner) ($12.95) 9.00
A Contract With God (Eisner) ($7.95) 5.50
Dreamer (Eisner) ($6.95) 5.00
The Building (Eisner) ($8.95) 6.00

First price is retail price. Second price is our sale price. Everything is new and unread!
Please add $1.00 for shipping costs.
Order from:

ARCADIA PUBLICATIONS
6030 W. Coldspring Rd.
Greenfield, WI 53220

Or ask for our free catalog of 100's more great titles.

METROPOLIS COMICS

Presents

THE COLLECTOR'S APPROVAL SERVICE
(available to want list customers only)

Will ship all books, under $5000 in value, without any pre-payment. If satisfied with purchase, just send payment within 7 days. Time payments are possible. . .

For full details, write or call today!

METROPOLIS COMICS
P.O. Box 165
Brooklyn, NY 11214
718-837-2538

COMICS TRADER

CAPP COMICS

IS BUYING

DISTRIBUTER OVERSTOCKS

COMIC STORE OVERSTOCKS

WAREHOUSES

COLLECTIONS

Call or Write:
Gary Capp
13019 Woodin Rd.
Chardon, Ohio 44024
1-216-285-9641

HOW TO ADVERTISE IN COMICS TRADER

Each page of the **Trader** section is divided into 12 units. Each unit space costs $21.00 each. **You may buy as many as you like at that price.** Simply type your copy onto an 8½x11 sheet and send it to us with payment. If you buy multiple spaces, you may measure the total dimensions of the space and prepare your ad in one large unit to fit. We'll reduce it to fill the space. A border for your ad is free. If you are a new advertiser be sure to include full street address and phone number to avoid delays in placement of your ad.

NO DISCOUNTS. NO CONTRACTS. NO COLUMN INCHES. NO HASSLES.

Comics Trader runs in every issue of *CBG*. The deadline is noon each Wednesday. Just send your ad with payment to: **CBG, Dept. CT, 700 E. State St., Iola, WI 54990.**

HINTS:

Since ads will be reduced to ⅓ original size, readability in the original copy is crucial. Be sure to allow space between lines of type and use a fresh ribbon and white paper. Cramming the ad with copy works against you, because people won't buy, if they can't read your ad. Try different designs, pictures, or logos to break up the copy and grab the reader's attention.

CARMINE INFANTINO

ART FOR SALE

MORE THAN 4,000 PAGES from...

ADAM STRANGE AVENGERS BATMAN
COMET CREEPY DAREDEVIL
DIAL "H" FOR HERO EERIE
FLASH IRON MAN JONNY QUEST
JLA LEGION OF SUPER-HEROES
NOVA SPIDER-WOMAN STAR TREK
STAR WARS SUPERGIRL SUPERMAN
WHO'S WHO V VAMPIRELLA
plus Unique Pages
...and many more titles.

For our 16-page, tabloid brochure, please send $1.00 (in USA funds) to:

MARK HANERFELD
P.O. Box 119, Howard Beach, NY 11414

Cliff LaFleur
331 Carpenter Dr.
Fairborn, Ohio 45324
(513) 879-2258

Postage: $2.00 plus $.03 per comic
Insurance: $1.00 per order
Personal Checks Must Clear Bank
Discount: 10 % on orders over $40.00
Please list alternates Quantities are limited

Alpha Flight:
11 m 2.10
12,17 m 2.75
13-16,18-29 m 1.75
Amazing Adventure:
35 nm .45
Amazing Spiderman:
34 f 5.00
35 nm 9.90
38 vf 6.95
45,46 nm 9.30
115 nm 2.80
116 vf 2.10
154-156,159,160 m 1.75
200 m 3.50
234-237,240,242 243,244 m 1.20
256 nm 1.40
annuals
16 m 1.15
Astonishing Tales:
29 f .50
Avengers:
12-15 nm 23.20
14,15 vf 18.65
15 f 14.00
16-19 nm 15.65
20-22 nm 10.45
24-30 nm 8.70
25,26,28,30 vf 7.00
36,39 vf 4.20
49-52 f 2.50
53 nm 6.30
68 nm 6.40
106 m 4.65
109 nm 3.75
144,156,159 nm 2.05
145,147,148, 152,157,160,161 m 2.95
150 m 2.75
154,155,158 vf 1.95
164-166 m 4.65
169,170 m 2.35
171-173,175-176 178-180 m 1.75
187,191 m 2.90
202 m 1.75
203,208,209

Battlestar Galactica:
18 nm .45
Beauty & Beast:
2,3 m .95
Black Goliath:
1 m .90
2-4 m .70
Blade Runner:
1 m .70
Boxz Chronicles:
1 m 2.35
2-6 m 1.90
Buckaroo Banzai:
2 m .95
Capt America:
156,158 m 1.20
194,196-198,200, 202,206,208-211, 213-215 m .70
195 nm .60
248 f .70
269 nm .60
annuals
3,4 m 1.40
Capt Marvel:
23 nm 1.15
43 m .95
45 nm .75
Cat:
1 nm 2.25
2 m 1.85
Champions:
4,5,6-10 m 1.15
12-15 m 3.50
Cloak & Dagger:
mini
1 m 1.75
2 m 1.15
regular
1 m 1.75
2-4 m 1.15
Comet Man:
1,2 m 1.15
Conan:
77 m 1.15

Dakota North:
1 m .95
Daredevil:
24,25 vf 3.60
33,36 nm 1.25
133,135 nm 1.30
137,140,141, 143-147,149-153 m 1.40
178-180 m 2.90
181 m 3.25
182-189 m 1.65
191 m 1.40
216 nm .95
Dazzler:
1 m 1.75
2,21 m 1.20
3-20 m .95
19,17 vf .55
22-35 m .85
36-42 m .95
Defenders:
4 nm 4.15
5 m 5.10
26 f .60
27,28 vf .65
29 nm 1.05
32,33,35,38-42,45 46,55,56,59,60,63 65,66,71-74,76, 78,79,81,82,84,85 88,93,94,96,97,99 100,102,103,106, 108-110,113 m 1.05
43,44,57,58,61,77 86,87,92,105,107 m .85
47-51 m 1.95
52 nm 1.05
53,54 m 1.30
annuals
1 vf 1.60
Doctor Savage:
2 vf .35
Dr. Strange:
12,13,15 nm .95
14 m 1.15
75 m .95
Dreadstar:
1 m 4.65
2 m 3.50

Dune:
1-3 m .95
Eternals:
3 m .95
2-7,10-13,15, 18,19 m .60
16,17 nm .50
Falcon:
1 m 1.15
Fallen Angels:
1-3 m .95
Fantastic Four:
28 vf 20.50
33,39 vf 11.20
41,44 nm 11.60
45 vf 9.35
50 f 5.50
124 nm 2.10
126 vf 1.65
166,168,170,177 nm 1.25
167,169 vf 1.00
211-215 m 1.95
216 nm 1.40
219,221,228,229, 230 m 1.20
220,221 m 1.75
222,223,227,228, 231 nm .95
225 vf .70
235-239,241,243, 245,249,251-257, 259 m 1.85
242,244,247,258 nm 1.50
250 m 2.80
annuals
15 m 1.30
Fantasy Masterpieces:
3,4,5 vf .85
7 vf .70
Fear:
28 vg .20
Firestar:
1 m 2.10
2-4 m 1.65
Ghost Rider:
18 m 2.30
19 nm 1.85
20 m 4.65

All books are mint, 1st printings unless noted. Multiple copies available. Prices are per issue in U.S. currency. Money Orders sent promptly, checks must clear. Add $3 + 3 cents per book for shipping. Send to:

Peter Mammas 7041 Alfred de Vigny. Montreal, Quebec, Canada, H4K 2M4

ACTION
584 & up 0.99

ADVENTURERS
1 ..... 2.99
0, 2 & up 1.25
Book II 1 & up 1.25

AIRBOY
1 ..... 1.99
2, 5-12 ..... 1.25

ALIEN LEGION V2
1 & up 0.99

ALPHA FLIGHT
1 ..... 3.50
2-5, 18-29 ..... 1.50
30 & up 0.99

BLACKHAWK
1-3 (Chaykin) 1.99

BLOOD
1 ..... 2.50

BORIS/BEAR
1 ..... 4.99
2-5 ..... 1.99

CEREBUS
38-39 ..... 5.00
40-50 ..... 4.50
52, 53 ..... 5.50
57-60 ..... 3.00
63-70 ..... 3.50

DARK HORSE PR
1, 2 ..... 7.50
4, 5 ..... 3.50
6 & up 1.75

DOOM PATROL
1 & up 0.75

EAGLE
1-4 ..... 1.99

ELECTRA ASSASIN
1 ..... 2.99
3-4, 7 ..... 1.99

ELEMENTALS
2, 3 ..... 4.50
4 & up 1.50

ELFLORD
1 & up 1.50

EX-MUTANTS
1, 6-8 ..... 1.99

EXCALIBUR
1 ..... 2.50

FLAMING CARROT
1 (Aardvark) 30.00

FLASH (NEW)
1 ..... 4.50
2, 3 ..... 2.00
4 & up 0.99
Annual 1 ..... 1.50

G.I.JOE
5-7 ..... 10.00
11, 13, 14 ..... 9.00
23-25 ..... 8.85
31-40 ..... 3.00
41-60 ..... 2.00
Special Missions 1 ..... .99

GOBBLEDYGOOK
1 (Mirage) 1.99

GREEN ARROW
1 ..... 1.50
2 & up 0.99

LONGBOW
1 ..... 6.95
2, 3 ..... 4.50

GRENDEL
1 ..... 4.00
2 & up 1.75

GRIPS
1 ..... 2.95

HULK
340 (Wolverine) 1.10
341 & up 0.85

JUSTICE LEAGUE
1 ..... 7.50
2 ..... 5.00
3, 4 ..... 3.00
8-10 ..... 1.75
11 & up 0.85
Annual 1 ..... 2.00

JUSTICE MACHINE
1-4 (Mini-series) 1.25
1 & up (New) 1.50

LEGENDS
1-5 ..... 1.50
6 (Justice League) 2.50

LEGION OF S.H.
291-385 ..... 0.75
Baxter 1 & up 1.75

LONE WOLF & CUB
2 ..... 4.50
3 & up 2.50

MARSHALL LAW
1 & up 1.75

MARVEL FANFARE
1-4 ..... 5.50
11 & up 1.50

MASTERWORKS
Spiday, Fantastic Four or X-men 24.99

MILLENIUM
1-8 ..... 0.75

'NAM
1, 2 ..... 7.50
10 & up 1.25

NEW MUTANTS
1-3 ..... 8.95
4-30 ..... 2.50
31 & up 0.99

NEW TEEN Ttitans
13 & up 0.99
Baxter 1 ..... 4.50
Baxter 2 & up 1.50

POWER PACK
2-18, 20-36 ..... 1.25

PUNISHER
1 ..... 1.50
2 & up 1.00

QUADRANT
1 ..... 75.00

SHADOW NEW
1 & up 1.25

SOLO AVENGERS
1 & up 0.85

STAR TREK NEXT GENERATION
1 & up 0.75

SUPERMAN
1 & up 0.85

MARLOCK 5
1, 2, 10 & up 1.25

WEB
1 ..... 3.00
2-10 ..... 2.50
11-30 ..... 1.50
31, 32 ..... 3.00
33 & up 0.85

WEST COAST AVENGERS
1 ..... 3.50
10 & up 0.75

WOLVERINE
1 ..... 4.00

X-MEN
181,184 ..... 3.00
171 ..... 4.00
178-186 ..... 2.25
187-200 ..... 1.75
201-209 ..... 1.50
210-213 ..... 2.00
214-224 ..... 1.10
225-227 ..... 1.75
228 & up 0.85

COMICS LIST NUMBER 4

Mail check or MO to: Pat O'Neil, 201 Waltham St, Lexington, MA 02173, 617-862-3179 after 7 PM &wknds

All Issues NM or better; Max quantity order in (); Min Sale $15.00; Add $3.00 for Shipping.

AIRBOY
1(5) $1.35
2-4(5),6-26(3) .$1.15
5(2) $2.25
ALIEN WORLDS
1-9(5) $1.50
3-0(1) $3.00
BATMAN, YEAR 1
1(10) $1.35
2-4(10) $0.95
BERNI WRIGHTSON
1-5(2) $1.35
DARK KNIGHT
1-3rd(1) $6.00
2-3rd(3) $2.95
3-2nd(3) $2.50
4-1st(2) $2.50
HARDCOVER(1) .$45.00
DP7
1-7(6) $0.95
8-11(2) $0.75
EDDY CURRENT
1-4(1) $2.25
ELEKTRA ASSASSIN
1-8(5) $1.50
ELEMENTALS
1(2) $13.00
2(2) $3.00
3(3) $2.50
4-6(2) $1.95
7-16(3) $1.35
ESPERS
1-5(10) $1.15
GREEN ARROW (LBH)
1-1st(1) $8.50
2(1) $3.50

3(1) $2.00
GREEN ARROW (NEW)
1(4) $1.35
2-4(5) $0.95
GRENDEL
1-1st(10) $2.50
1-2nd(3),2(2) .. $1.75
3-10(2) $1.50
HELLBLAZER
1-4(4) $1.25
LONGSHOT
1,2,5,6(1) $6.00
3,4(1) $7.00
MAGE
1(VF)(10) $4.50
2(10),3-5(1) .. $4.50
6(10) $8.00
7(1) $5.50
8(5) $2.50
9(5),10(10) .. $2.25
11-14(5) $1.95
15(3) $2.75
MIRACLEMAN
1-12(10) $1.15
THE NAM
1-1st(1) $9.00
1-2nd(1) $2.00
2(2) $5.50
3(1) $4.00
4(4) $2.50
5-9(4) $1.50
10-12(4) $0.95
THE QUESTION
1-2(4) $2.25
3(4),4(1) $1.75
5-10(2) $1.50

RETIEF
2-5(2) $2.25
SCOUT
1(5) $5.95
2(5) $3.00
3-15,18-24(5).$1.55
15-16(1) $2.50
SHADOW (CHAYKIN)
1(2) $6.00
2(2) $4.00
3,4(3) $1.95
SHADOW (NEW)
1-6(10) $1.35
SHATTER
1(2) $2.25
2-10(2) $1.35
SOMERSET HOLMES
1-6(3) $1.50
STAR BRAND
1(8),2(8) $1.25
3-8(5) $0.95
TWISTED TALES
1-10(10) $1.50
3-0(1) $3.00
TWISTED TALES OF BRUCE JONES
1-4(10) $1.35
VIC & BLOOD
1,2(1) $2.25
WASTELAND
1-5(1) $1.75
WATCHMEN
1(20) $2.25
2-12(6) $1.50
WHISPER
1-10(1) $1.50

SILVER AGE DCs for sale! Add $2.50 for postage & handling.

Kevin Pagan, 198 Green Acres Rd., Valley Stream, N.Y. 11581

ACTION #244 gd $5 #305 gd $1 #317 fine (double cvrs) $4 #338 vg $1 #340 fn $2
ADVENTURE #246 fine $25 #250 vg $7 #300 (LGN series starts) vg $55 #323 vg $2.50 #324 fine $4.80 #332 fine $4.50 #335 fr $1 #341, 342 fine $3.25 #347 gd $1 #353 gd .60¢ #354, 355, 356 fine $2.75 #359 vg $1.50 #354 fr .35¢
DETECTIVE #139 fr/gd $20 #152 vg $55 #163 vg $40 #165 gd/vg $35 #167, 171 gd $26 #175 vg $50 #176, 180 gd $22 #177 fr/gd $13 #182 fine $48 #183 gd $16 #184 vg $35 #187 vg/fine (Two-Face) $38 #188 gd $18 #190 gd/minor spine chip out (Origin Batman retold) $23 #191, 199, 201 gd $18 #192 vg+ $32 #195 fine $48 #196 vg+ $32 #197, 203, 206 g/vg $22 #198 vg $30 #200 gd $25 #205 (Origin of the Batcave) gd/vg $35 #207, 211 vg/fine $35 #208 vg $30 #209, 215 fine+ $55 #210, 212 near mint $100 #213 vg (Mirror Man) $40 #216, 218 fr $8 #270 vg/fn $10 #271 vg $7.50 #274, 276 fine $12 #275, 277, 278 vfn $16 #279 vg/fine $9 #280 gd/vg $6 #282, 286 vg/fine $5 #283, 287, 289 fine $7 #291 vg $4 #295 fine, 299 vfn/nm $7 #335, 352, 354, 355, 356, 366, 368 fine $2 #342, 346, 363, 368 vg $1.25 #351 vfn $2.50 #358, 365, 367 gd .75¢ #369 nm $4
JIMMY OLSEN #27 fr(binder holes) $2 #56 fr .50¢ #62 gd $1.35 #64 gd, 71, 82, 86 vg .60¢ #65 vg, 71, 82, 83, 85, 87 fn $1 #65, 67, 69 fr .30¢ #88-90 fn $1 #77 fn, 81, 85 vfn $1.25
LOIS LANE #45 vg $1.50 #46 fn/vfn $2.75 #49 gd .85¢ #50 gd/vg $1
SUPERBOY #49 fn $22 #59 fr $3 #86 vg (1st Pete Ross) $18 #105 vg/fn (rare drug story) $3 #108 vg/fn $2 #108, 109, 113, 114 vg $1.50 #111, 113, 115 fine $3 #113 nm $5 #111 gd $1 #116 gd/vg $1.25 #116 vg/fn $2 #120 fn/minor cvr chip $2.50 #123 vg $1 #128 fn $1.50 #131 vfn $1.35 #133, 134, 139 fine $1.25 #133, 135, 136, 139 near mint $2 #139 vg/fn .75¢ #140 vg .60¢
SUPERMAN #111 fr $3 #128 vg $6 #149 vg+ ("Death of Superman") $11 #163 gd $1 #173 fine $3 #179 vg $1.50 #164 fr/pc out back cvr .40¢
WORLD'S FINEST #88 gd $7 #90 cvrless, 97 fr/pofc (Kirby G.A.) $2 #100 fr/gd $6 #106, 111, 118, 119 vg $5 #117, 119 gd $2.75 #121 fine $8 #125, 129 fr $1 #130 gd $1.50 #144 nm $5 #149 vg $2 #154, 158 vfn $2.50 #162 nm $2.25 #162, 171, 173, 174 fine $1.50 #165 vfn $1.75 #166 fn $1.50 #177 fn .70¢ #178 vfn $1 #172 gd .50¢
AQUAMAN #11 gd .75¢ #12 fn $2 #21, 24, 25, 26, 27, 28, 29 fine $1.40 #31 fn $1.10 #32 vfn $1.25 #34, 35 nm $2 "ATOM #29 fn $1.25 BATMAN #199 fine $1
BRAVE & BOLD #50 fr .50¢ #59, 67 vg $1 #61 fine $2.50 #61 gd .75¢ #64, 69 fn $1.40 #66 fn $1.40 #67 fine+ $1.75
CHALLENGERS #6 fr $7 #10 fine $17 #11 fr, 21 gd $3 #19 vg/fn $6 #22 fn $8 #23, 24, 25 vg/fn $2.50 #27, 29 fn $4 #28 gd $1.35 #31 mint $7 #33, 34 vg $1.50 #52, 56 vg/fn .60¢ #54 nm $2
HAWKMAN #2 fn/vfn $10 #2 fn $8.50 #3 vfn $5 #3 vg $1 #4, 5 fn $4 #9 nm $5 #10 fn $3.40 #21 nm $2 #26 fn $1.40 #27 mint $2.80
JUSTICE LEAGUE #10 gd $8 METAMORPHO #7 mint $2 SEA DEVILS #2 fr/gd, 7, 11 fine $2.50
SHOWCASE #31 vg/fn $4 #40 fn $6 #48 fn $2.50 #50, 51 vg $1.50 #54 fn $2.50 #54 gd .75¢ #55 vg/fn (Dr Fate & Hourman) $1.50 #61 fn $3 #63 fn .75¢
WONDER WOMAN #94, 103 vg $8 #116 fr $1.50 #123 fn $3.50 #126, 128 vg/fn $3
BLACKHAWK #154, 164(Origin) fn $3 #155 g/vg, 168, 185 nm $1.75 #162 nm $6 #167 vfn $1.25 #169, 176 vg/fn, 170, 179, 183, 185, 186, 187 fn $1 #171, 188 vg, 177, 178, 184 gd .60¢
HOUSE OF MYSTERY #3 fine $36 #4 fine $32 #6 vg/fn $20 #11 gd $7 #79 fr/gd $1.50 #101, 106, 133 fr/gd .60¢ #143 vg/fine .60¢
MYSTERY IN SPACE #26, 36 vg $20 #35 vg/fn (Kubert) $26 #47, 49 gd $7 #106 vfn $2.25

Add $2.50 for postage/handling. Prices are per comic. All grading via Overstreet and is scrupulously accurate (I hope) but if you're not satisfied, return for refund within 30 days. Checks cleared *fast* — no long 2-3 week wait!

Kevin Pagan, 198 Green Acres Rd., Valley Stream, N.Y. 11581

Clint Owen, 4 Rivercove Dr, Cromwell, Ct. 06416
Telephone: 1-203-635-7279, or work 1-203-635-6464

COMIC BOOKS FOR SALE
MY ENTIRE SPIDERMAN COLLECTION

1. The Amazing Spiderman
#2 G-F $100.00 - #4 $140.00 - #6 $105.00 - #7 $85.00
#10 $85.00 and most #'s from #17 thru #184.
(call or write for list)

2. Marvel Team-Up
#1 $20.00 - #2 $10.00 - #3 thru #66 (call or write for list).

3. Marvel Tales
#3 $5.00 - #4 $2.50 - 8 $1.50 - #18 thru #94
$1.00 each

Many other SPIDERMAN series, titles, Sunday comics pages and special issues (call or write for list)

4. Howard the Duck
#1 $6.00 - #2 $2.50 - #3 thru #23 $1.00 each

5. Mighty Marvel Calendars 1975, 1976, 1977, 1978
$4.00 each

6. Ghost Rider #1 $7.00 - #2 thru #10 $3.00 each
#11 thru #19 $2.00 each

EMPEROR COMICS & CARDS

PRESENTS

HOBBY MANIA

SAT. APRIL 16, 1988 10AM TO 4PM

SPONSORED BY THE UNITED COMMUNITY METHODIST CHURCH

COMICS, CARDS, OLDIE RECORDS & COLLECTIBLE STAMPS, COINS, TOYS AND MEMORABILIA!!

ARTIST MARK MATOS OF EX-MUTANT FAME. WILL BE SIGNING AUTOGRAPHS!

ADMISSION: $1.00 INCLUDES FREE GIFT AND FREE AUTOGRAPH! PLUS FREE ENTRY TO WIN DOOR PRIZES!

132-05 CROSSBAY BLVD.
OZONE PARK, N.Y.
DEALERS CALL

• EMPEROR COMICS & CARDS •
111-04 LEFFERTS BLVD.
SOUTH OZONE PARK, NY 11420

718-845-7869 ASK FOR KEN AFTER 7PM CALL (718) 849-7706

T & T COLLECTIBLES
PO BOX 1791
ENGLEWOOD CLIFFS, N.J. 07632

Please Add $1.85 Postage & Handling
Money Orders Preferred * All have original inserts and grade NM unless noted

MEN'S MAGAZINES
Second Choices Please
Baseball Cards Available
Send S.A.S.E. for list

HIGH SOCIETY:
Aug 80 Nude Farah Fawcett M $5.
Oct 80 Valerie Perrine M 5.
GALLERY:
Jan 77, Feb 80 Mint ..Both for $7.50
ADAM'S FILM WORLD 1971, Nude Charlotte Rampling Mint $3.50
PENTHOUSE:
NOV 72 Nice nude blondes $4.50
OCT 73 & JAN 74... Both for 5.95
PLAYBOY:
MAY 66 PLAYMATE OF YEAR,bunnies 5.75
AUG 67 PLAYMATE OF YEAR, Most Popular Playmate 1st 20 yrs 6.25
MAR 71 BARBI BENTON NUDE (orig) 6.75
MAY 71 NUDE GAME SHOW HOSTESS, NY Bunnies 4.50
MAY 74 LINGERIE/GOOD NUDES M 4.00

TRADING CARDS
MAYA CARDS '67 4 Diff. $4.00
WILDLIFE (Sugar Daddy '68) Small size 3 Diff. 1.50
VALLEY OF DINOSAURS (1) '74 .50
MONSTER STICKERS WITH HUMAN NAMES 60's 2 Diff. (y4) 1.20
PARTRIDGE FAMILY (1971):
Early-Yellow border 20 Diff 5.00
Later-Green border 28 Diff+2 8.00

COMICS
MAN-THING #13 Mint $1.50
AVENGERS #270 Mint .65
X-MEN 208 M .65
ASTONISHING TALES #2 M 2.00
SHADOW (DC) #1 M 2.50
HULK SPECIAL #2 NM 2.75
AMAZING ADVENTURE 38 M 1.50
WIERD WONDER TALES #1 M 1.50
WONDERFUL WRLD DISNEY Mag 1.85

YEARBOOKS/PROGRAMS/MAGAZINES
NEW YORK METS:
1969 PROGRAM vs. Phillies (Non World Series) 5.00
1975 YEARBOOK - TOM SEAVER COVER & STORY MINT 7.00
1976 PHOTO ALBUM MINT 5.00
NEW YORK YANKEES 81 YEARBK M 7.00
NY COSMOS SOCCER 81 YEARBK M 4.00
NY JETS 75 YEARBOOK M 3.50
NY CHIEFS SKATING YEARBK 74 M 2.00
CREATION CON 74 (1st) Official Guidebook & Ticket M 1.75
FIRST NOSTALGIA CON BOOK 75 M 1.75
50th ANNIV. BOOK - PAN AM (Good Early Plane Photos) 3.00
MUSIC FESTIVAL '75 PROGRAM 1.25
MOONPORT USA 1973 NASA BOOK 2.85
ROLLING STONE 10/15/76 BEATLES Cover + article 3.00
LOOK - LAST ISSUE NM 4.00

TRADING CARDS
All Cards Grade Between Very Fine and Mint; Some Are Mint

BATMAN CARDS 1966 2nd Ser- 8 Diff for $11.
PLANET OF THE APES (Movie)12 Diff for $12.
MAN ON THE MOON (Apollo) 18 Diff + 2 $20.
STAR WARS CARDS:
'77 red border 16 Diff+1 (3rd set) $6.50
'77 yellow border 7 Diff (3rd set) 3.50
'77 Wonder Bread(exc shots)16 Diff 5.50
'80 Burger King 3 Diff 1.50
DISPLAY CARDS--EARLY 60'S B&W LARGE SIZE:
FREEDOM 7 SPACECRAFT $3.50
EARTH FROM FRIENDSHIP 7 2.50
1960 FORD ADONIS (AUTO) 2.00
THE ANIMALS-Early (Rock n Roll) 2.50
BEACH BOYS-Early 2.50
JUDY COLLINS 1.50
ED AMES 1.50
SHELLEY FABARES 1.50
DEAN MARTIN 1.50
DR. DOLITTLE PICTURE CARDS (6) 4.00
FLYING NUN '68 3 Diff. 2.00

BATTLESTAR GALACTICA 11 Cds $3.25
SPACE CARDS circa 1970 3 Diff 2.75
CLOSE ENCOUNTERS:
1977 12 Diff +4 $2.00
1978 8 Diff $1.10
PIN-UP CARDS--B&W 5-3/8" by 3-3/8"
Women In Bikinis
Mid 1960's 32 Diff+13 $35.00
Early 60's 17 Diff+1 14.50
LAUGH-IN CARDS '68 EX-M (Young Goldie Hawn) 54 Diff + 5 Duplicates $20.00
LAUGH-IN GOLDIE HAWN STICKERS 1968 13 Diff Mint 13.00
WACKY ADS CARDS:
Large Size 28 Diff 7.00
Small Size 16 Diff on 4 cds 2.50
DARK SHADOWS (V2) 5 Diff 7.50
McHALE'S NAVY '65 3 Diff 2.00

PARTIAL LIST OF HOT BOOKS

Adol Hamsters
4, 5 3.00
Adventurers
0, 1(2nd), 3, 4 3.00
Albedo
9 4.00
Amazing Adventures
33 (11/75) .60
Aristoctc Thieves
1 3.50
Axa (Eclipse)
1 3.50
Batman
407 1.50
Batman-Dark Knight
1 (First) 20.00
2 (First) 15.00
3, 4 6.00
Bizarre 3-D Zone
1 4.50
Black Dragon
4 2.50
Camelot 3000
11 2.00
Cerebus
91, 92 3.00
Conan
57 2.50
142 1.00
Conan-Giant Sized
5 1.50
Conan-King Sized
5 1.25
Concrete
2 3.00
Corbo
1 3.00
Dark Assassin
1 2.50
Dark Horse Presents
6, 7 2.50
Elementals
13 2.50
Elfquest (Seige)
2 3.25
Elfthing
1 2.50
Elric (Sailor)
2 3.50
Enchanter
1 3.50
Fantasy Masterpieces
1 (12/79) 2.00
2 (1/80) 1.50

Fathom
1 2.50
First Issue Special
1 1.25
2 1.00
Fish Police
7 2.50
Fur Adv Of Indiana Jones
1 1.00
Gaijin
1 3.25
Green Arrow (TLH)
1 (First) 6.00
Grendel
8 2.50
Hot Shots
1 3.00
King Conan
2 1.50
Lars Of Mars
1 4.00
Last Generation
1 4.00
Legends
1 2.00
2,3,4,5,6 1.25
Leonardo TMNT
1 2.50
Marvel Premiere
1 (4/71) 6.00
Marvel Spotlight
33 (4/77) .60
Masters Of The Univers
1 1.20
Micronauts
14 1.50
Ms Mystic
1 (10/82) 1.75
Mystery In Space
111,112,115 .80
Next Man (Comico)
4 2.50
PSI Force
1 1.50
2,3,4,5,6,7,8 1.25
Red Sonja
1 (V2) (2/83) 1.00
Rivit
1 3.00
Rom
1 3.00
2 2.00
Silverwing
1 1.75

Star Blazers
1 3.00
Starslayer
1 2.50
3, 5 3.50
Star Trek (DC)
1 3.00
Star Wars
29 1.25
51 1.00
Strikeforce:Morituri
1 1.25
Superman (1987)
4 1.25
Tarzan (Marvel)
1 .60
TMN Turtles
10 2.50
Trekker
1 2.50
Warlord
2 7.00
64 1.20

ALL books are in mint condition. Many have never been read! Each book shipped in its own plastic bag.

Please add $2.00 for postage. Insurance is an additional $1.00 if you want it.

M.O. preferred, checks must clear.

Please try to list alternatives if possible.

Steven Sawicki
P.O. Box 1079
Woodbury, CT 06798

Send SASE for large six page list.

Lone Wolf & Cub
1 8.00
2 4.00

BIG D BOOKS AND COMICS
1516 CENTERVILLE ROAD
DALLAS TEXAS 75228
(214)328-0130 TU-FR/12-6

TITLE AND PRICE - ALL MINT CONDITION.

AIRBOY 1 3.00
BADGER 1 5.00
CEREBUS 9 40.00
CEREBUS 21 50.00
CONAN 1 55.00
CONAN 3 40.00
ELEMENTALS 1 12.00
ELRIC (SAILOR) 1 3.00
GRENDEL 1 (FIRST SERIES) 40.00
GRENDEL 3 (FIRST SERIES) 25.00
GROO 1 (PACIFIC) 7.00
GROO 1 (MARVEL) 4.00
IRON FIST 1 THRU 15 SET 55.00
JONNY QUEST 1 3.00
JON SABLE 1 3.00
JUSTICE MACHINE 1 20.00
SPACED 3 20.00
STRANGE ADVENTURES 205-216 SET 45.00
VIGILANTE 1 3.00
WARLORD 1 10.00

PLEASE ADD $2.00 FOR P/H/I.
ORDERS ARE SECURELY AND SAFELY PACKED.
ORDERS ARE SHIPPED VIA UPS.

CHECKS - ALLOW 7 DAYS FOR CLEARANCE.
MONEY ORDERS - SHIPPED AT ONCE.
ALL FUNDS MUST BE IN U.S. DOLLARS.

ASK ABOUT OUR SUBSCRIPTION SERVICE!

THANKS! FOR YOUR PAST BUSINESS -

COMICS TRADER

ORIGINAL ART for SALE or TRADE

- DITKO - SPIDERMAN #34, pg. 2 - Great Kraven pg! — $250.
- DITKO - ROM #59, pgs. 18, 19 - Typically Ditko wierd inner universe - quite 'Dr. Strange'-ish — $50. ea.
- DITKO - ROM #70, pg. 4 — Nice alien animals — $35.
- DITKO - MR. A (unpublished?) splash from fanzine — $150.
- KANE - GREEN LANTERN ANNUAL #1, pg. 27 — $25.
- KANE - SPIDERMAN #103, pg. 16 - nice Monster Idol! — $35.
- KANE - SPIDERMAN #104, pg. 21 - Spidy chased by Dinosaur — 25.
- KANE - Pencil Rough for ATOMIC KNIGHTS splash - Dramatic. — $20.
- RUSSELL/GILBERT - ELRIC #3, pg. 24 - signed by both — $70.
- NIÑO - 4 pg. story; 'A Taste of Blood', from SECRETS OF SINISTER HOUSE #13 — Sci-Fi/Vampire Story — $125.
- BOYETTE - Cover from GHOSTLY TALES #? (Masthead cut off) 'Button, Button' — $15.
- KREIGH COLLINS - 2 Sundays of 'UP ANCHOR', a Nautical strip, 10/12/69, 6/7/70 — $20. ea

Always interested in trading for (or buying): Early WARREN art, (DITKO, CRAIG, CRANDALL, others), Dr. Strange by: DITKO, M. SEVERIN, or RUSSELL, CHARLTON work by DITKO, MONTES/BACHE, GLANZMAN, GLANZMAN art for COMBAT, KONA, later work by KUBERT, KANE, DC work by NIÑO, and foreign artists HOLDAWAY, HORAK, HERMANN, MEZIERES, GIRAUD, BERNET....

Also for Sale - HERITAGE vol. I - $20. + $2. post.

Please add $5. post. & ins., but give me a ring before sending $, o.k.? Thanks!

DOUG SMITH 73 WINTHROP RD, BROOKLINE, MA 02146
(617) 566-3816

DEAR FRIENDS,
This is a "TRADES ONLY" list. I have the following comics available for trade, but they are NOT FOR SALE at the prices indicated. I've listed approximate values for each issue to help determine a basis for trades. Please take a look, and if you have any of my needs I'd love to hear from you. I dont bite, and I's real friendly!

I HAVE THESE:
Marvel Mystery #8 centerfold gone/wrap-around chunk off front and back cover at lower spine(2"x2"off front,2"x½" off back);taped spine;1"x1½"chunk off 1st page; 1"x2"tapered chunk off last page;cover loose;tape full lenght spine on 1st wrap-around.(color xerozes are available,but not installed on all missing portions).Otherwise gives VG+-Fine appearance. $100.00

CONAN 1 mint 75.00
IRONMAN 1 mint 48.00
G.I.JOE first print/mint
1 20.00;2 45.00;3-5 15.00 ea.
6-8 13.00 ea.;9 10 10.00 ea.;
11-15 8.00 ea.;16-20 7.00 ea.;
21 8.00;22 6.00
NAM 1 mint/first print 10.00(6-4w)
PUNISHER mint(all mint)1 10.00;
2 6.00;3(2 copies)5.00 ea;4(2 copies)5.00 ea;5(3 copies)5.00ea.
WOLVERINE (all mint) 1(4 copies) 5.00 ea.;2-4 4.00 ea.
SPIDERMAN 100 NM 15.00;129(2 copies) 25.00 ea.VF-NM;174(2 copies)6.00 ea. NM;175 NM 6.00;201,202(3 copies ea.) NM 5.00 ea;252(3 copies)5.00 ea.
SPECTACULAR SPIDERMAN 64 M 10.00(2)
THOR 337 NM(3 copies) 5.00 ea.
X-MEN 94 G-VG(non-prof rep) 30.00; 95 G-VG 15.00;120 F 15.00
AVENGERS 96 F 7.50;98 NM 9.00
CAPTAIN MARVEL(Marvel)1 NM 8.00
DEFENDERS 1 NM 9.00

ATOM 1 VG 20.00
BRAVE+BOLD 85 VF+-NM 7.00
BRAVE+BOLD 86 VF+-NM 7.00
GREEN LANTERN(1960's)2 G-VG 30.00
GL/GA 81 VG+-F 6.00
JLA 14 F 15.00;22 VF 30.00
MYSTERY IN SPACE 6;½"x½"corner front cover gone o/w VG+-F 50.00
MYSTERY IN SPACE 13 Fine 40.00
STRANGE ADVENTURES 9 VG 150.00
STRANGE ADVENTURES 12G+-VG 40.00
STRANGE ADVENTURES 29 VG+-F 30.00
STRANGE ADVENTURES 13;¼ front cover gone otherwise G 5.00
STRANGE ADVENTURES 27 brittle 5.00
SAGA SWAMP THING 24 mint 12.00; 25 mint 9.00;34 mint 10.00
TEEN TITANS(OLD) 22 VF 6.00
ELEMENTALS 1 MINT(3 copies)10.00ea.
ELEMENTALS 2 MINT(2 copies) 7.00ea.
BLUE BEETLE(Charlton'67) 1 12.00
ADV OF THE FLY 2 G 10.00
STAR TREK(G.K.)10VF10.00;13NM8.00
WHISPER(CAPITAL) 1 M 6.00

I WANT THESE:(VERY FINE on the EC's;G+-VG all others.Accurate please.)

CAPTAIN AMERICA 2-9;(centerfold for #10);11-21;23-27;30-54;56-60;62-64 66-75;77 78.
HANGMAN (SPECIAL#1);2;4;5;6;8////PEP 17-47////BLACK HOOD 9;10
WEIRD TALES OF THE FUTURE 1-8///ALL WINNERS 19;21///USA 2
WEIRD FANTASY 13-17(1950)6;7;9;10;17///WEIRD SCIENCE-FANTASY 25-29
WEIRD SCIENCE 12;14;15(1950);5;6;14;20;22///ALL ANNUALS
VAULT 12;13;15-24;26;29-34;36-40///CRYPT 21;23;26;26-46 3D 1;2
HAUNT 15-17(1950);4;5;7;8;10;12-28///INCREDIBLE SCI-FIC 30-33
MARVEL MYSTERY 3;4;(cover for #5);6-10;13-15;17;19-35;37-87;89-91

IF YOU'VE GOTTEN THIS FAR WITHOUT LAUGHING,WHY NOT DROP ME A LINE?
PERRY A. ALBERT/ BOX 66/ FREDONIA/ NY/ 14063(phone:716-672-2913).

COMics-64

Commodore Software
For Comic Collectors

Now you can organize your comics collection on your Commodore 64 home computer! Our software package allows you to keep track of your collection easily. Store over 1,000 comics on each data disk, with information on Title, Issue #, Condition, Book Value and more. The package generates four useful reports to help you manage your collection:

- Inventory Value
- Total Current Inventory
- Current Inventory by Title
- Sales Report

The software requires a C64 and disk drive. (May be used with the C128 in 64 mode.) Use a printer to get hardcopies of the reports, or view the reports on the monitor screen.

COMics-64 includes a printed User's Manual that explains how to get the most out of the programs. On-screen menues help you throughout the software.

COMics-64 is availble for only $19.95 (NYS residents please add sales tax) plus $1.00 shipping. Order your package today!

REILLY ASSOCIATES
PO Box 17144
Rochester, NY 14617

For more details, send two stamps for our catalog of Commodore software including games, educational programs and software designed for collectors of stamps, coins, baseball cards, and more!

BOTTOM DRAWER COMICS

685 C PERDEW
RIDGECREST, CA. 93555

One copy of each set, unless noted. Add 2.50 for shipping. Free poster and #1 comic with each order. Have many other comics. Send wantlist w/ SASE.

ADOLESCENT HAMSTERS 1-9 — 15.00
AMERICAN FLAGG 1-50, Vol. II 1,2 — 45.00
DYNAMO JOE (x2) 1-15 — 13.00
E-MAN 1-25 — 20.00
ELFQUEST 1-32 — 35.00
GREEN LANTERN/GREEN ARROW 1-7 — 10.00
HOWARD THE DUCK 3,4,6-31, Annual 1 — 20.00
MAGE 1-3,7-15 — 35.00
MIRACLEMAN 1-13, 3-D 1 — 13.00
REALM, THE 1-6 — 20.00
WARP 1-19 — 15.00
WATCHMEN (x3) 1-12 — 15.00

Mini-series — 75.00
BLOOD 1-3
DOC SAVAGE 1-4
MAN OF STEEL 1-6
MILLENIUM 1-8
SHADOW 1-4
SLASH MARRUD 1-6
SPELL BOUND 1-6
STARBLAZERS 1-4
STAR STONE 1-3
UNDERWORLD 1-4
WORLD OF KRYPTON 1-4

Misc. — 30.00
EAGLE 1 (signed & #'ed (1663))
SHURIKEN 2-4,7
SAM SLADE, ROBO-HUNTER 1-8

Single comics
EAGLE 1 (x3) — 2.00 (each)
Shadow (new)(x4) #1 1.50 "
Silverblade 1 (x3) 1.00 "
Punisher 1 (x5) 1.50 "
" 2 (x4) 1.00 "

LATE ADDITION
ELFQUEST (new) — 60.00
#1,3,5,7,8,10-20, FANTASY & MARSHLAND (1st ELFQUEST)

We're Having A Baby!

My WIFE IS DUE IN APRIL AND SHE'S MAKING ME SELL MY COMICS! PLEASE HELP OUT AND BUY SOME, MOST PRICES ARE NEGOTIABLE!!!

It's getting closer to April and we're getting worried about money so I must sell off some more books from my private collection!!!

ACTION COMICS

#226	VGF	Sm.chunk top LHC	$ 20-
233	G+	Hvy.stain o.w.F	10-
236	G-	Sp. splitting	6-
256	VG	slight spine roll	8-
257	VGF	subs. crease	10-
287	G+	X-staples	4-
323	F+		2-
337	FVF		3-
340	VF		3-
345	NM		3-
349	NM		3-

!!!Take all ACTION for $65-!!!

ADVENTURE COMICS

★210	VG+	Sm.chunk top LHC 1st appr. KRYPTO	100-
211	G-	Sp.splitting,pen,tape	7-
216	VGF	slight sp.roll	25-
219	F		30-
225	-	coverless	3-
229	VGF	initials on-c,o.w.F	20-
231	G-	sp.roll,flaking	7-
232	G-	sp.split,small flakes	8-
234	F+	small stains(faint)	25-
237	FVF	loose centerfold	30-
238	VGF		20-
239	G-	stains,sp.splitting	8-
241	VG	slight roll,centerreal	10-
251	Fair	sp.split, cover flaking	3-
264	VG	slight roll	7-
★267	G-	chips at Bttm.,some tears at spine, 2nd LEGION appr.	45-
319	G-	side chunk off-c	3-
344	FVF		4-
348	NM		7-
352	F+		3-

!!!Take all ADVENTURE for $350-!!!

CHALLENGERS OF THE UNKNOWN

★1	GVG	some color flaking	100-
3	VF+		65-
8	G-	chunk Bttm.RHC	10-
10	VG	slight roll	20-

!!! Take all CHALLENGERS for $170-!!!

MANY OF the Above Action, Adventure, and Superboy comics have minor wear off of corners and spine. These are mostly very small and don't affect condition.

SHOWCASE

★19	VG	some color flaking Sal Amaraglia!	50-

SUPER-BOY

34	G-	creases, scrapes	5-
60	F+	Nice!	20-
61	VG		8-
63	VG		8-
66	G+		6-
70	F+	Nice!!!	10-
76	VGF		8-
78	G-		5-
131	VFNM		2-
133	VGF		1-
148	Mint		2-

!!!Take all SUPER-BOY for $60-!!!

I also have many wargames, figures, DRAGON magazines(#47-up!), plus over 4,000 comic-books from Golden Age to present! Please send me your want lists as I am selling alot of my collection.

**!!!Take this whole page for $23-!!!*

I HAVE MANY OTHER COMIC-BOOKS THAT I would be interested in trading up to 200% guide FOR the following:

ACTION 1-50 Fine to VG
BATMAN 1-20 Fine to mint
SUPERMAN 1-20 Fine to VG
DETECTIVE 1-3 Fine to mint

ALSO ANY TOWNLY GREY JUNGLE, Western, MARVEL COMICS, or other Old Money Titles!

CALL ME TO NEGOTIATE!!! We Need Money!

Please send any correspondence, checks, or money orders to:

GREG McWHORTER
21531 Outer Bear Valley Rd. #2
Apple Valley, Ca. 92308

Minimum Order $5.45

OR,phone me at:(619)240-3950 to reserve books.
★PLEASE ADD $2- FOR POSTAGE+HANDLING!!!★
All books are graded and priced by OVERSTREET standards and are all unconditionally guaranteed. All books shipped promptly.Sorry!No C.O.D.'s.

COMIC COLLECTING SINCE 1979!

D. KINGSLEY HAHN, 309 DAYTON AVE.
APT. 204, ST. PAUL, MN 55102

MONEY ORDER ONLY -- ADD $1.25 P/H FOR ONE BOOK, PLUS 25 CENTS FOR EACH ADDITIONAL BOOK

"TALES OF THE INCREDIBLE," (EC Reprints), 1st edition, 1965, Ballantine U2140, Near Mint, $12.50
"THE VAULT OF HORROR," (EC Reprints), 1st edition, 1965, Ballantine U2107, VG-NF, $15.00
"THE MAN FROM UNCLE: THE COIN OF DIABLO AFFAIR" (Walter Gibson), Wonder Books '65, Fine, $15.00
"MARIHUANA" (William Irish), Dell 11, '51, Fine, $125.00
"POGO PEEK-A-BOOK" (Walt Kelly), 1st Simon & Schuster '55, VG-NF, $15.00
"THE POGO PAPERS" (Walt Kelly), 1st Simon & Schuster '53, VG-NF, $15.00
"I GO POGO" (Walt Kelly), 1st Simon & Schuster '52, VG-NF, $20.00
"POGO A LA SUNDAE" (Walt Kelly), 1st Simon & Schuster '61, Good-VG, $10.00
"POTLUCK POGO" (Walt Kelly), 2nd Simon & Schuster '54, Good-VG, $6.00
"POGO'S BODY POLITIC" (Walt Kelly), 2nd Fireside '76, VG-NF, $5.00
"THE WORLD OF L'IL ABNER" (Al Capp), 1st Ballantine '54, VG, $6.00
"THE LIFE & TIMES OF THE SCHMOO" (Al Capp), 3rd Pocket Book '49, VG, $7.50
"INCURABLY SICK" (SICK reprints), 1st Avon '62, VG-NF, $7.50
"COMPLETELY CRACKED" (CRACKED reprints), 1st Ace '62, VG, $7.00
"G-8 -- THE ACE OF THE WHITE DEATH" (Robert J. Hogan), 1st Berkley '70, Fine, $6.00
"G-8 -- THE MARK OF THE VULTURE" (Hogan), 1st Berkley '70, Fine, $7.50
"G-8 -- THE PURPLE ACES" (Hogan), 1st Berkley '70, FINE, $7.00
"OPERATOR 5 -- THE INVISIBLE EMPIRE" (Curtis Steele), 1st Regency '65, VG+, $38.00
"OPERATOR 5 -- LEGIONS OF THE DEATH MASTER" (Steele), 1st Regency '65, VG, $7.50
"OPERATOR 5 -- INVASION OF THE YELLOW WARLORDS" (Steele), 1st Regency '65, VG-, $5.00
"OPERATOR 5 -- THE YELLOW SCOURGE" (Steele), 1st Regency '65, NF, $8.50
"PHANTOM DETECTIVE -- THE DAGGERS OF KALI" (Robert Wallace), 1st Regency '65, VG+, $6.50

SEND WANT LISTS

ARTMAN ORIGINALS

MASTERCARD VISA and AMERICAN EXPRESS

COLOR PHOTOS 5.00 each refundable with order.

BRUCE BERGSTROM 1620 VALLEY STREET
I PAY POSTAGE ON THIS AD FORT LEE N.J. 07024
201-947-1803

PAINTINGS

BORIS, THE DRAGON and the GEORGE, 16x23, oil on board. All of the fantasy elements Boris is known for are in this painting. A castle floating in the sky, a knight in armour on his trusty steed and a female warrior on her trusty lizard. Double matted and framed.....3500.00

DeSoto, GOLDEN AGE DAREDEVIL and the CLAW, 20x30, oil on board. Commisioned by one of my customers about 15 years ago Mr. DeSoto (who is best known for his SPIDER pulp covers) expertly combined all the elements of comic book covers and pulp covers into one SUPER painting. It pictures the golden age DAREDEVIL running toward the CLAW who is holding a naked, screaming, beautiful blonde in his hand. Framed.....1950.00

ACCORNERO, SHERLOCK HOLMES' WAR of the WORLDS, 15x22, Acrylic on board. Paperback cover painting shows Holmes' magnifying glass framing the scene of an airbourne spaceship firing at another spaceship which has landed on a barren looking planet. In the foreground are Holmes' cap and pipe. This lot includes a copy of the paperback.....550.00

BOOKS

THE GREAT COMIC BOOK HEROES, FEIFFER, 1965, 1st Ed. Hardcover NM, DJ Fine Pictures golden age Superman on dustjacket. Reprints in color stories from goldenage Superman, Captain Marvel, Batman, Human Torch, Flash, Green Lantern, The Spectre, Hawkman, Wonder Woman, Submariner, Captain America, Plastic Man and the Spirit.....50.00

SOOKY, CROSBY, 1929, 1st Ed. Hardcover Fine, DJ Fair. Book has 6 tipped in color plates of CROSBY paintings. There should be 7.....25.00

DISNEYANA, MUNSEY, 1974, 1st Ed. Hardcover NM, DJ VF.....75.00

LINCOLN CENTERS WALT DISNEY 50th ANNIVERSARY FILM RETROSPECTIVE. Soft cover 32 page program book from 1973. NM conditio.....20.00

VIDEO TAPE

I HAVE A VHS VIDEO TAPE CATALOG THAT PICTURES THE THREE PAINTINGS OFFERED IN THIS AD PLUS 87 OTHER PAINTINGS USED AS COVERS TO COMICS, PULPS, PAPERBACKS AND MOVIE POSTERS. THE COST OF THIS TAPE IS 9.95 POSTPAID AND IS DEDUCTIBLE FROM YOUR FIRST ORDER FROM MY VIDEO CATALOG.

WANTED WANTED WANTED

ORIGINAL SYNDICATED ART FROM: GARFIELD, BLOOM COUNTY, DOONESBURY, POGO, PEANUTS, SEGAR POPEYE, ANY ALEX RAYMOND OR HAL FOSTER AND KRAZY KAT. EARLY LARGE SIZE BROOM HILDA.

IF YOU HAVE ANY OF THESE FOR SALE PLEASE, PLEASE CONTACT ME. YOU WILL GET AN IMMEDIATE YES OR NO ANSWER FROM ME. YOU WILL NOT HEAR "LET ME THINK IT OVER FOR A COUPLE OF DAYS". YOU WILL NOT HEAR "THATS A LITTLE TO MUCH FOR ME TO PAY, CAN YOU DO A LITTLE BETTER". YOU WILL NOT HEAR "LETS TRADE".IF I WANT IT, I'LL BUY IT, AT YOUR PRICE.

Patrick Corcoran
Artist

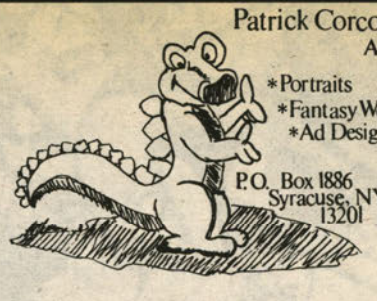

*Portraits
*Fantasy Work
*Ad Design

P.O. Box 1886
Syracuse, NY
13201

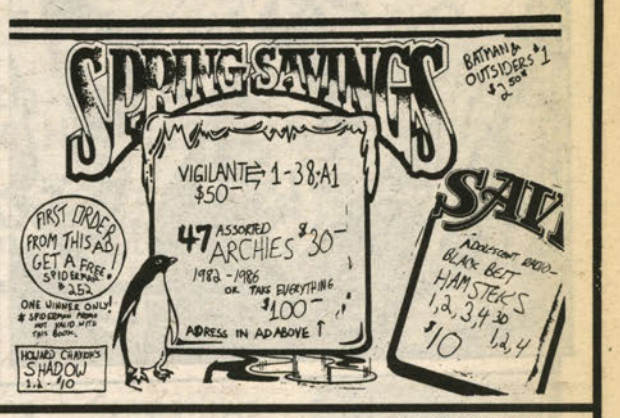

JOE TRICARICHI . . . . . 2520 ASHURST . . . . . CLEVELAND, OHIO 44118

PULPS

PULPS #2 — A 1

ACE G-MAN STORIES 1938: 7/8-about G (*Norvell Page) — $12.00
ACE HIGH DETECTIVE 1936: 12-fair (Fred C. Davis) — 7.00
ADVENTURE 1924: 4-20-fr(2x2"po fc — 4.00
AMAZING STORIES
1929: 3-fr/g(brown tape sp) — 7.00
1930: 1-G/VG(magicd sp) — 8.00
2-G — 8.00
4-G — 8.00
5-VG — 9.00
7-G/VG — 8.00
8-G+(Magicd sp) — 8.00
9-G/VG(Magicd sp) — 8.00
(*note: all above large-sized)
1934: 7-fair(4x4" po fc) — 3.00
1948: 12-VG — 1.50
1949+ 5-G/VG — 1.50
9-fr/g — .75
Digests-sized
1953: 4/5-VG(Bradbury,Sturgeon) — 1.50
10-11-FN — 1.50
1954: 9-G/VG — 1.25
1955: 7-F/VFN — 1.75
1956: 3-G — 1.00
1957: 6-VG — 1.50
1960: 1-VG(Leiber's Long Knives) — 1.25
ANALOG 1968: 6-FN/VFN — 1.00
ARMED SERVICES EDITIONS
#924-Rebellion-Leo McGuire-VG+ — 3.50
BATTLESIDES
1943: 3-F/VFN — 7.50
5-FN, 7-FN, 9-FN — 6.50@
BEST DETECTIVE 1936: 4-G — 7.00
BESTSELLER MYSTERY
B66-Alarm o Black Cat-Olsen-VFN — 4.50
B72-Parchment Key-Hopkins-NM — 5.00
B68-Vintage Murder-Marsh-VG — 3.00
B92-One Alone-Van Siller-VG — 3.00
BETOND(Science-fantasy)
1954: 7-VG+ — 2.00
3-VG+(Bradbury,Farmer) — 2.00
BLACK BOOK DETECTIVE
1938: 5-fr/g(2 pcs cut out fc,"O","D" 1x4" po bc — 6.00
9-VG+ — 12.00
1939-: 5-G — 8.50
1945: Winter-VG+FN(Black Bat) — 10.00
BLACK CAT DETECTIVE SERIES
#8-Body in Road-VG — 5.00
10-Crazy to Kill-NM/M — 7.00
15-Headlong for Murder-NM/M — 7.00
17-Motto for Murder-NM — 7.00
25-Dear Dead Professor-VG+ — 4.50

BLACK MASK
1937: 1-VG(Woolrich) — $35.00
3-VG(E.S. Gardener) — 35.00
9-FN — 40.00
1938: 11-VG+FN(Woolrich, Gardner, Gruber) — 40.00
BLUE BOOK 1952: 2-VG+FN — 2.50
"Bonded Mysteries"
SAINT'S GETAWAY-VG-Charteris — 4.00
MURDER STRIKES TWICE-FN — 3.00
CRACK DETECTIVE 1945: 9-VG/FN — 4.50
CRIME BUSTERS
1938: 7-G/VG — 15.00
DAREDEVIL ACES
1941: 11-G/VG — 6.00
1942: 9-VG — 6.00
11-FN — 7.00
1943: 5-FN — 7.00
8-VFN(Hogan) — 8.00
10-VFN — 7.50
DETECTIVE SHORT STORIES
1942: 4-VG — 8.00
DETECTIVE TALES
1942: 5-FN — 7.00
6-VG+FN — 6.50
DIME DETECTIVE
1938: 9-VG+FN(Wormser) — 12.00
1936: 9-G — 9.00
1942: 5-VG+(Norb Davis) — 7.50
DIME MISTERY
1937: 1-G/VG(tear 1st pg) — 27.00
1939: 4-VG+ — 25.00
10-VG — 24.00
DYNAMIC DETECTIVE(*a "slick")
1937: 9-G — 5.00
ELLERY QUEEN'S MYSTERY MAGAZINE
1946: 1-VFN — 7.00
2-NM — 7.00
3-F/VFN — 6.50
4-VFN, 5-VFN, 6-VFN — 7.00@
7-VFN/NM(Woolrich) — 7.00
8-VFN, 9-NM, 10-NM — 7.00@
11-VG(1x1" po fc) — 4.00
1949: 1-VG(Hammett), 4-VG — 4.00@
1953: 2-VF/NM, 4-NM, 7-NM — 3.50@
5-VG+ — 2.50
1954: 4-FN+, 5-FN+, 6-FN — 3.00@
1955: 1-G(coupon out bc) — 1.00
2-FN+ — 2.50
1957: 7-VG — 2.00
9-FN — 2.50
1958: 7-VG+FN — 2.50
1966: 10-VG — 1.00
EXCITING NAVY STORIES
1942: Winter-G — 3.50

JOE TRICARICHI . . . . . 2520 ASHURST . . . . . CLEVELAND, OHIO 44118

PULPS

PULPS #9 — Page 2

No minimum order, but please include $1.50 postage & packaging on all orders of under $100.00. Insurance is $1.50 more. Orders over $200. are insured free.
Phone: (216) 932-8596 11:00 A.M. to (9:00 P.M. daily.

FAMOUS FANTASTIC MYSTERIES
1945: 3-fr/g(Kuttner) — $ 1.75
1951: 3-VG+FN(Lovecraft) — 4.50
1952: 6-VG+FN(Heinlein) — 2.50
1953: 4-VFN(H. Rider Haggard) — 3.00
FANTASTIC(*digest-sized)
1954: 8-VG+, 10-VG+, 12-FN+ — 2.00@
1960: 2-G/VG(Leiber) — .75
FANTASTIC NOVELS 1950: 11-VG — 3.00
FANTASTIC STORY 1952: Winter-VG — 2.00
FANTASY & SCIENCE FICTION(*digest-size)
1954: 9-VFN — 2.50
1968: 2-NM, 4-VF/NM, 6-VF/NM — 1.50@
1969: 2-NM — 1.50
FANTASY FICTION(*digest-sized)
1950: 5-fr/g(Woolrich, Sale) — 1.50
1951: 8-G/VG(H.E. Howard) — 2.00
FIGHTING ACES
1942: 11-VG+FN — 6.00
1943: 9-VFN, 11-FN/VFN — 6.00@
FLYNN'S DETECTIVE WEEKLY
1937: 10/9-VFN(Painton) — 8.00
11/20-VFN(Sapper's DRMND) — 8.00
12/4-F/VFN(Woolrich) — 8.00
12/11-F/VFN(Norb Davis) — 8.00
12/25-VFN(Richard Sale) — 8.00
1934: 2/3-G(Magicd sp + rt margin) (1x2" po fc)(*Gardner) — 6.00
FRONT PAGE DETECTIVE (*a slick)
1937: 10-G — 4.00
FUTURE SCI-FI 1959:10-VG(digest) — 4.00
G-8 and HIS BATTLE ACES
1938: 9-fr/pr(nbc;2x5" po fc) — 4.00
1939: 12-G/VG(2½"Sctch BC) — 15.00
1942: 10-VG+ — 24.00
IF (*digest-sized)
1957: 6-VG — 2.00
1958: 6-VFN — 2.50
1964: 8-VG(Heinlein) — 1.25
IMAGINATION (*digest-sized)
1953: 1-VG, 6-VG+, 8-VG — 2.00@
11-G — 1.25
12-VG+ — 2.00
1954: 1-VG , 6-FN — 2.00@
1955: 1-VG+ — 2.00
1956: 10-VG — 2.00
1957: 4-VFN — 2.00
1958: 6-VG — 1.50

INFINITY (*digest-sized)
1956: 10-VG(Silverg,Slvrbg) — 2.50
"Jonathan Press Mysteries"
J20-F/VFN-PASSING STRNGE (*by Richard Sale) — 4.00
J21-VFN+(Arrow POINTS) — 3.50
J61-VG+FN(Black Path of Fear, by Woolrich) — 4.00
KEYHOLE DETECTV 1962:1-FN+ — 2.00
MECHANIX ILLUSTRATED
1944: 4-FN, 12-VG+FN — 1.50@
MERCURY MYSTERY
#96-Smell o Money-VFN+ — 4.00
98-Keep It Quiet-VFN — 3.50
99-Spectral Bride-FN — 3.00
142-Too Good to be True-VF — 2.50
175-Party Was Payoff-VG — 2.00
MERRITT'S MURDER MYSTERY MONTHLY (Avon)
#5-VG(Burn,Witch,Burn) — 7.00
11-VG(Green Shadow Creep) — 7.00
18-VG(Moon Pool) — 7.00
29-G/VG(Face in Abyss) — 6.00
34-VG(Ship of Ishtar) — 6.00
13-VG(If Shroud Fits) — 7.00
11-G(Fanny Hurst-8 Stries — 6.00
MISTERY BOOK MAGAZINE
11-VFN, 12-NM, 13-VF/NM — 4.00@
MISTIC (*digest-sized)
1953: 11-G (*#1) — 5.00
1954: 1-G/VG (#2) — 3.00
O HENIBOOK-Best Seller Magazine
1957: 2-VG — 2.00
OPERATOR 5
(*the following 1934 books have interior pcs cut out in a haphazard manner)
1934: 6-(*nbc) ½ pg cut out (#3-VG+ appearance) — 30.00
7-(*nbc)6 interior pcs cut out-FN+ appearance) — 25.00
9-(½ BC out)7 interior pcs cut out:FN+apprn) — 22.00
10-(7 int pcs cut out) FN appearance — 22.00
PLANET STORIES
1952: 7-G/VG, 9-G/VG — 3.00@
1953: 3-G/VG — 3.00

JOE TRICARICHI . . . . . 2520 ASHURST . . . . . CLEVELAND, OHIO 44118

PULPS

PULPS #9 — Page 3

POPULAR MECHANICS
1931: 11-VG+ — $ 4.00
POPULAR SCIENCE
1935: 6-VFN — 4.00
1944: 5-VFN — 2.50
7-FN/VFN — 2.50
1945: 3-FN — 2.00
PRIVATE DETECTIVE (*great covers)
1944: 10-VG(1" po out fc) — 6.50
1942: 2-VG — 9.00
4-VG — 9.00
3-VG — 9.00
RAILROAD STORIES
1933: 4-G/VG(1" po fc) — 5.00
1934: 9-FN — 5.00
1935: 2-FN+ — 5.00
1937: 1-F/VFN — 4.00
5-F/VFN — 4.00
6-VFN — 4.00
7-VFN — 4.00
RAILROAD MAGAZINE(*also a pulp)
1938: 7-VFN/NM — 5.00
1939: 5-FN/VFN — 4.00
1940: 11-VFN — 4.00
1942: 6-NM — 4.00
1943: 11-NM — 3.50
SAINT DETECTIVE MAGAZINE
1954: 5-VG — 3.00
SCIENCE-ADVENTURE BOOK
#4-VG(Winter 1951) (Time Machine by H.G.Wells (Tritonian Ring-DeCamp — 4.50
SCIENCE & MECHANICS
1944: 2-FN — 2.00
SHADOW MAGAZINE
1933: 1/1-VFN — 85.00
2/15-FN — 75.00
1938: 1/1-VG+(3 sm po fc & bc) — 30.00
1/15-G/VG — 28.00
2/1-VG+ — 30.00
1942: 1/1-(*nbc)rest VG — 15.00
12/15-FN+ — 32.00
1944: 12-G/VG(digest-size) — 15.00
1945: 2-VFN(digest-sized) — 15.00
5-VFN " " — 15.00
1946: 10-G/VG — 10.00
1942: 9/15-VFN — 33.00
SHORT STORIES
1948: 3-VG — 2.00
SCIENCE*FICTION 1964: 8-VG+ — 1.00
TWO COMPLETE DETECTIVE BOOKS
#13-Spring 1942-FN(Mare's Nest + Black Curtain by Woolrich) — 9.00
WINGS . . . . . .
1946: Spring-G/VG — 5.00

SKY FIGHTERS
1942: 9-VG+FN — $ 7.00
1943: 1-VG+FN — 7.00
3-FN — 7.00
5-FN/VFN — 7.00
7-FN/VFN — 7.00
9-FN/VFN — 7.00
1944: 1-FN/VFN — 6.50
SMOKEHOUSE MONTHLY(*humor mag-girlie)
1932: 1-G/VG — 4.50
3-VG+FN — 5.00
SPEED ADVENTURE
1944: 9-G/VG — 5.00
SPEED DETECTIVE
1945: 12-fair(*nbc)*Bellem) — 3.00
STARTLING MYSTERY
1940: 4-F/VFN(*scarce) — 45.00
STARTLING STORIES
1939: 11-fr+ — 2.00
STRANGE (*digest-size)
1952: 5-VG — 2.00
SUPER DETECTIVE
1945: 2-(nbc)fair — 2.50
4-VG — 8.00
9-G/VG — 6.50
1944: 10-VG+ — 9.00
1949: 10-fr/fr+(comics,too) — 3.00
SUPER-SCIENCE FICTION
1958: 2-G/VG(Silverberg) — 2.00
SUPER SCIENCE STORIES
1940: 11-fr/pr(nbc,lg po fc) — 1.00
1941: 8-fair — 1.50
11-fr(nbc)Kuttner) — 1.50
1942: 5-fr(Finlay cvr) — 2.00
8-fr(Asimov) — 1.50
TEN STORY DETECTIVE
1942: 5-fr/g(Fleming-Robris) — 6.00
TERROR TALES
1935: 9-G/VG — 28.00
THRILLING DETECTIVE
1932: 1-G(Magicd sp) — 9.00
1944: 4-VG — 6.00
THRILLING WONDER STORIES
1940: 3-fair — 2.00
1944: Fall-G/VG — 1.50
1950: 12-VG — 1.50
1951: 12-VG+FN — 1.50
TRIPLE DETECTIVE
1952: Spring-G/VG — 4.00
WEIRD TALES (*digest-size)
1954: 5-G/VG(Lovecraft) — 4.00
7-G+ — 3.50
9-VG(Kuttner) — 3.50
WINGS 1942: Fall-VG — 6.00
1943: 2-VG+ — 6.00
4-G/VG — 5.00

COMICS TRADER

Title	Issues
Action	584-586
Adv. of Superman	424-425
Albedo	0 (3rd)
	1 - 11
Amazing Spiderman	282-290
Aquaman (limited)	2-4
Area 88	3-16
Astroboy	1-6
Batman	404-406
Boris the Bear	1-3,7-12
Captaim Atom	1
Dark Horse Presents	2
Dark Knight	4
	Sgn/Nmb
Doom Patrol	1-7
Eagle	1-2
Elflord (Color)	1
Fantastic Four	286
F F v. X-Men	1-4
Flash (new)	1
Forever People (mini)	1-5
GI Joe	53-70
GI Joe Yearbook	3-4
GI Joe Spec. Missions	1,2,6-10
GI Joe Order of Battle	2-4
Gumby's Summer Special	1
Green Arrow LBH	1-3
Green Arrow (reg)	1
Grendel (new)	1-5
Justice League	6
Kamui	4-17
Lone Wolf & Cub	3,.6-8
Mai	3-17
Nam	2-5,8-16
Punisher (reg)	1-7
Silver Surfer (new)	1-5
Solo Avengers	1-5
Space Beaver	1
Speed Racer	2-8
StarBlazers	1-3
Strikeforce Moriturí	1
Superman	1-4
Wonder Woman	1
X-Men	213
X-Men v. Avengers	1-4

Call Me Crazy!! Call Me Insane!!
Just don't call before 7:00am

It is the 1/2 guide sale.
Find a book or two you want...
look up the price in this issue of the CBG
divide by 2 and that's your*price!!

It is that Simple. I am that Stupid

(Books on left side only
books below are priced individually)

Other Comics.
Cheap!! (but not half off)

Firestorm (test cover)	61	$12.00
GI Joe	2	$25.00
	5,.7	$10.00
	6	$12.00
	17	$6.00
Destroyer Duck	1	$5.00
Grips	1	$5.00

If a book does not appear in the price listing, call anyhow and make an offer.
Other books available.

If you reach my answering machine leave your name, phone number and best time to call you, and I will get back within 24 hours.

TERMS: ALL BOOKS NM-M
MO'S PREFERRED, CHECKS MUST CLEAR
ADD $2.25 FOR P&H
$10.00 MINIMUM ORDER
LIST ALTERNATIVES
CALL TO RESERVE (best:7pm - 11:30)

GLENN GAUTHIER 415 964 3764
1111 W. EL CAMINO #109-405
SUNNYVALE CA 94087

---

1. DAREDEVIL #9, 12-157, FINE-MINT — 1. $185.00
   EXCEPT FOR #'S 14, 21, 28, 29, 31, 39, 67, 74 (VG)
2. AMAZING ADVENTURES #1-18 — 2. $25.00
3. ASTONISHING TALES #1-36 — 3. $15.00
4. CAPT. MARVEL #1-24 (FINE-MINT) — 4. $25.00
5. DR. STRANGE #17-47 — 5. $15.00
6. GHOST RIDER #1-55 — 6. $25.00
7. INVADERS #1-41, ANN #1, GIANT #1 — 7. $15.00
8. KA-ZAR #1-20 — 8. $10.00
9. KULL #1-29 — 9. $25.00
10. MACHINE MAN #1-19, MINI-SERIES #1-4 — 10. $11.00
11. STAR WARS #1-38, 40-46 — 11. $30.00
12. SUPERVILLIAN TEAMUP #1-4, GIANT #1-2 — 12. $5.00
13. MAN-THING / HOWARD THE DUCK SET — 13. $65.00
    MAN-THING #1-22, ANN #1-3, FEAR #10-19
    HOWARD THE DUCK #3-31, ANN #1, MAGAZINE #1-8

50¢ COMICS

COMICS BELOW ARE 50¢ EACH OR 100 FOR $40.00
ALPHA FLIGHT #30-31, 33-37, BALDER #1-4, GODZILLA #19-24, FRANKENSTEIN #6-8, 12-18, HULK #313-316 JACK of HEARTS #1-4, JOHN CARTER #2-28, ANN #1-3, KAZAR THE SAVAGE #2-9, 13-15, KING CONAN #2-9, POWERMAN #42-47, 53-66, 68-87, ANN #1, MARVEL PREMIERE #49-56, MARVEL SPOTLIGHT #12-27, 30-31, 33, VOL 2 #1-11, MARVEL TEAMUP #12, 26, 29, 30, 36, 37, 71, 76, 77, 94-99, ANN #2-5, MARVEL TWO IN ONE #12, 14-26, 28-34, 36-42, 44-49, ANN #3-4, NIGHTCRAWLER #1-4, NIGHTMASK #1-4, OMEGA #2-10, POWER PACK #4-7, 27, ROCKET RACOON #1-4, ROM #2-12, SKULL #1-9, SPIDERWOMAN #2-36, 39-47, TARZAN #2-29, ANN #1-3, 2001 #1-10, STRANGE TALES #1-6

ALL COMICS ARE VF-MINT UNLESS OTHERWISE NOTED
PLEASE ADD $2.50 PLUS 34 PER COMIC FOR POSTAGE
CHARLES SLATER 109 PROSPECT AVE NO. ARLINGTON N.J. 07032

TERMS: Orders under $15 add $1.00 post. 4th Class Book Rate. Add for Insurance. Money Order preferred. Checks must clear. Ad will expire March 31, 88.

WESTERN:
Roy Rogers
#11 Fine.....$17.50
#14 Fine minus..... 16.00
#19 Good to VG..... 8.50
#38 Good to VG..... 6.50
#34 VG to VG plus.... 7.75
#42 VG to VG plus.... 7.75
Gene Autry
#22 VG plus to F-.... 7.25
#26 VG plus to F-.... 7.25
#44 VG plus to F-.... 6.50
Tom Mix
#6 VG to VG plus.... 18.00
#7 VG plus to F-.... 24.50
#36 Fine..... 13.00
Lone Ranger
#18 VG plus to F-.... 15.50
#29 V.Good..... 10.50
All American Western
#117 VG to F-..... 10.75
Real Western Hero
#73 VG to VG plus... 9.50
Bobby Benson BBB
#11 Fine plus..... 38.00
Western Round Up
#5 Fine..... 9.50
#6 Fine ,name-cover. 8.50
Monte Hale
#47 Fine minus..... 12.25
#54 F to F plus..... 10.50
Nemelong Cassidy
#23 Fine plus..... 16.50
Straight Arrow
#3 VG plus,Name Cov. 27.00
#5 Fine..... 11.25
Rex Allen
#19 Fine..... 7.50
#29 Fine..... 5.75
Yellowstone Kelly
#1056 F to VF..... 7.25
Zane Grey
#197 Fine..... 9.25
#230 VG plus to F-... 6.50
Tarzan
#17 VG.....16.00
#20 Good..... 7.50
#28 VG plus to F-....14.50
#31 F-VF.....20.00
#49 F to VF.....12.50
#55 Fine minus..... 6.75
#56 Fine..... 7.25
Dulah
#18 VG 30.00
Conan
#3 F to VF.....21.50
#4 Fine plus.....[illegible]
Mount of Fear
#11 VG plus.....24.00
Weird Science
#5 VG plus to F-...46.50
Unseen
#12 VG plus to F-..10.00
Strange Planets
#12 VG plus to F-..10.00
Witches Tales
#18 G-VG..... 6.75
Dakota
#67 Fine minus.....11.50
Voodoo
#9 Fine minus.....12.00
Heroic
#72 VG..... 8.00
Fox and Crow
#40 VG plus..... 7.00
Man from Uncle
#6 V.Fine..... 6.00
Mystery in Space
#36 VG.....11.00
Blackhawk
#66 VG to VG Plus..11.50
Wash Tubbs
#28 Fine minus.....25.00
Thrilling Comics
#62 G-VG.....16.50
#65 G-VG.....16.50
Classic Comics
#5 HRN 21 VG plus.. 8.50
#23 Original VG....19.50
#84 HRN 85 Fine-...12.00
#110 HRN 11 Fine+..12.00
Little Lulu
#51 Fine.....20.00
#56 Good plus..... 8.25
#59 VG plus to F- 16.00
#69 G-VG..... 7.00
Bambi's Children
#30 VG plus to F-..45.00
Uncle Scrooge
#47 Fine 7.75
#62 Fine plus..... 6.00
#64 Fine minus..... 4.75
Donald Duck
#122 V.Good..... 24.00
WDCAS
#32 V.Good.....142.00
#114 V.Good..... 7.25
#129 V. Good..... 6.75
#139 VG to VG plus 7.25
Katy Keene
#37 V.Good..... 23.00
#30 VG plus..... 27.00
#39 Fine minus... 30.00
#44 Fine minus... 30.00
Kathy Keene Pin up Pgs
#4 Fine minus... 33.00
Katy Keene Giant
#5 Fine minus.... 37.00
Uncle Scrooge
#495 Good plus... 21.50
Feature Book
#34 V.Good..... 10.00
Detective
#230 G plus..... 15.00
Rex the Wonder Dog
#30 V.Good..... 7.00
Jughead
#3 Good..... 12.00
Pep
#66 Fine minus..... 13.50
Wilbur
#25 Fine plus..... 11.00
Movie Classics
The Naked Prey,F-VF... 8.50
Gorgo #11,VG plus..... 6.50
Steve Zodiac
#1 VG plus..... 6.25
Strange Suspense Stories
Capt. Atom
#75 F to F plus..... 15.00
Supergar
#3 Fine..... 5.00
Petticoat Junction
#3 Fine-..... 4.00
Web of Mystery
#18 Good-VG..... 4.25
Space War
#4 VG plus..... 8.25
Untouchables
#1237 VG plus..... 5.75
Miss Peach
1969 VG plus..... 5.00
Comic Album(Popeye)
#7 F-VF..... 7.00
Dick Tracy
#11 Good plus..... 11.00
Whiz
#61 V.Good..... 14.50
Hit
#33 Good plus..... 10.50
Ranger
#67 Good plus..... 6.00
Justice Trans the Guilty
#9 G-VG..... 6.00
Two Fisted Tales
#21 G-VG..... 30.00
Monkees
#8 Fine plus..... 6.75
#12 Fine..... 6.25
Rocky and Flying Friends
#1 V.Good..... 7.50
Don Fortune
#1 Fine..... 17.00
Sport Stars
#2 V.Good..... 8.00

STUART FLYNN
BOX 2513
Sioux City, Iowa 51106

If you've missed scoring on *Quadrant #1* (over $100.00,) *Quadrant #2* ($60.00) and *Quadrant #3* ($30.00), here's your last chance: the ***HELLRAZOR*** Graphic Novel!

A Collector's Dream!

*Limited to *1500 copies* *Signed and *Numbered* * *160 pages* of *Peter Hsu* (Adventurers, Elfwarrior) art! * *Printed* on *glossy*, heavy *80lb stock!* * *Hardcover* * *Contains new*, unpublished pages * Completely *uncensored* * *Adults only!* * Only ***$40.00*** plus $5.00 for mailing and handling costs.

We have already sold half our run on advance orders. The book has *arrived* and is ready for shipping. Hurry! *Hellrazor* will *not* last long! Send your cheque or Money order to:

Quadrant Publications
31 Hurlingham Crescent
Don Mill, Ontario
M3B 2P9 Canada

SMALL WONDERS

JOHN EMANUELLI AND IAN GAUSLIN
102 GLEN ST. NATICK, MA 01760
(617)655-8168

*** SECRET WARS ***

WE WILL SOON HAVE AVAILABLE THE THREE FOREIGN FIGURES(ICEMAN, CONSTRICTOR, AND ELECTRO).

WE WILL BE TAKING A LIMITED NUMBER OF PRE-ORDERS ON THESE FIGURES. THE PRICE IS 45.00 FOR SET OF THREE.

THESE WERE NVER AVAILABLE IN THE STORES IN THE UNITED STATE!!

THE PRICE WILL GO UP AFTER THEY ARRIVE. SO ORDER NOW AND GET IN ON THIS SPECIAL PRICE NOW!!

SEND AND MAKE CHECKS PAYABLE TO:

JOHN EMANUELLI
102 GLEN ST.
NATICK MASS 01760

FOR MORE INFO. CALL (617)655-8168

ALL PRE-ORDERS WILL BE SHIPPED WITHIN 48 HOURS OF ARRIVAL TO US.

SO DON'T MISS OUT ON THE OPPORTUNITY OF ALIFE TIME AND ORDER SOON!!!!

SMALL WONDERS

PURVEYORS OF FINE COLLECTIBLES
MAKE PAYMENTS PAYABLE TO JOHN EMANUELLI

50% OFF CURRENT ISSUES

Are you tired of skyrocketing prices?
There is only one solution:

APPLEHEAD COMICS

"We make comics affordable!"

NO MINIMUM ORDER!
NO MONTHLY SERVICE CHARGE
HUNDREDS OF CURRENT TITLES AVAILABLE
FREE COMICS, POSTERS, AND BUTTONS!
FREE MERCHANDISE CONTESTS!
BACK ISSUES AT LOW PRICES!

FOR A FREE CATALOG WRITE TO:
APPLEHEAD COMICS
P.O. BOX 5094
MISSION HILLS, CA 91345

COMICS & POSTERS

1.	Adventure Comics #143	VG+/White Pages	$40
2.	Adventure Comics #201	VG	$25
3.	Captain Marvel #28	VG	$30
4.	Dagar #21	F	$40
	Features a Sedution of the Innocent Panel		
5.	Detective Comics #172	F-VF/White Pages	$90
6.	Explorer Joe #2	VF	$25
7.	Famous Gangsters #2	VG-F	$35
8.	Famous Gangsters #3	VG-F	$35
9.	Four Color:Roy Rogers #95	VG	$38
10.	Ghost Comics #2	VF/Bondage Cover	$40
11.	Invisible Scarlet O'Neal #2	VF-NM	$34
12.	Laugh #37	F	$24
13.	Laugh #42	VF-NM/White Pages	$25
14.	Li'l Abner #67	VG	$12
15.	More Fun Comics #103	VG-F	$100
16.	Nyoka #17	F-VF	$40
17.	Sabu #20	VG-F	$20
18.	Saddle Justice #4	VF/2nd EC, Very Nice	$125
19.	Startling Terror #8	F	$14
20.	Strange Planets #12	F	$18
21.	Superboy #13	F	$81
22.	Superman #187	F-VF	$36
23.	Venus #12	F-VF	$40
24.	Weird Terror #4	VG	$14
25.	Whiz #31	G-VG	$30

GOLDEN AGE
All Comics Are Strictly Graded

Cerebus All Copies are Near Mint or Mint.

#	Price	#	Price
13-15	$32	45-50	$5
16-20	$25	52	$5
22	$22	53	$7
23-25	$10	54	$12
27,28	$10	55,56	$7
29	$12	57,60	$3.50
32,34	$6	61,62	$5
36,37	$6	63-68	$4
39,40	$6	69-75	$3.50
41-43	$5	76-88	$3

CEREBUS

Firestorm #61 (Superman Logo, hard to find) $20.00

Movie Posters!

BATMAN-One Sheet (27x41).....$100
Photo-Comic Graphics
Starring Adam West

Window Cards 14"x22"

Bambi R66	$7.50	Planet of the Apes	$10
Casino Royale	$20	Snow White R67	$12.50
Fantastic Voyage	$5	Thunderball	$20
Munster Go Home	$7.50	You Only Live Twice	$20

Lobby Cards 11"x14"

Diamonds Are Forever 1-4,6-8	$25
Live & Let Die (Set)	$40

One Sheets

Diamonds Are Forever	$50
Live & Let Die	$40
Lord of the Rings	$10
Octopussy (Folded)	$15
One Spy Too Many (Man From U.N.C.L.E.)	$10
The Outlaws is Coming (Three Stooges)	$20
Star Wars-Style A (Folded)	$30
Star Wars-Style D (Folded)	$20
Superman	$15
Three Stooges Around the World in a Daze	$20
Three Stooges in Orbit	$30
Three Stooges Meet Hurcules	$30
Thunderball/You Only Live Twice (Combo)	$25

Three Sheets

Frankinstein Conquers the World	$25
Help-The Beatles	$180
One Spy Too Many (Man From U.N.C.L.E.)	$20
The Shaggy Dog (Disney)	$45
Three Stooges in Orbit (Rare in this size,perfect)	$125
You Only Live Twice	$60

Terms : All items are Satisfaction Guaranteed or return within 10 days for refund. Postage : $2 per book, includes insurance. All orders over $100 are postage and insurance free.

Payment : Money Orders preferred; checks must clear. Make checks and money orders out to the Club House.

The Club House
310 Park Ave.
Idaho Falls, Id 83402
(208) 523-5117
After 6:30 PM (208) 529-0043

Translation: Quality Service Since 1987!

You Have My Guarantee

HAROLD HILL
90 ESTRELLA DR.
ROHNERT PARK, CA. 94928
(707)585-8022

SAVE!!!

CBG

ACTION #33 vg $90.00

CRIME SUSPENCE #4 f/vf $80.00-
#8 vf $80.00
#12 f+ $50.00

DETECTIVE #4 f/vf color touch-up $900.00
#5 restored vg $400.00
→ #10 vf/nm $1000.00-(cash) 10% off
→ #12 vf $5800.00-(cash) 10% off
#15 f $425.00
#23 vg- tape $100.00
#43 f $175.00

HAUNT OF FEAR #10 f/vf $70.00
#10f/vf $70.00

PLANET #1 restored fine + $800.00-(cash) 10% off

SHOCK SUSPENCE #1 vf- $190.00

SUPERMAN #3 restored vg white pgs. $350.00
#4 vg/f $390.00
#20 f++ $190.00

VAULT OF HORROR #23 vf+ $80.00

COMICS & STORIES #1 looks f/vf but interior has binder holes,so $750.00

ACTION #106 g $20.00
#122 vg- $30.00
#125 vg- $30.00
→ #197 vg $28.00-10% off

ADVENTURE #240 f/vf original Aquaman $28.00
#269 vf scarce $30.00

AMAZING SPIDERMAN #8 f- $30.00
#10 vg $24.00
#15 vg $15.00

ADVENTURES #3 f/vf $55.00
#4 vg+ $38.00
#5 vg $14.00
#6 vg $10.00

CRIME SUSPENCE #4 g/vg $30.00
#8 vg+ $40.00
#9 g $18.00
#18 g $12.00
#25 vg $12.00
#25 f $18.00
#27 vg $18.00
#27 F $38.00

DAREDEVIL #3 1st app. owl vf $18.00
#7 vf $18.00
#9 vg/f $10.00

DONOLD DUCK #263 vg/f- $60.00
#275 vg $50.00
→ 15% off
#367 g/vg $50.00

FANTASTIC FOUR #9 g/vg $30.00

FLASH GORDEN #3 nm+ $80.00
→ 10% off #4 nm $70.00

HAUNT OF FEAR #7 g $20.00
#7 vg $40.00
#12 vg $25.00
#14 vg $40.00
#20 f- $30.00
#20 vg $24.00
#25 vg $20.00
#28 vg+ $27.00

MULK #2 g/vg $ 50.00

IRON-MAN #1 vf- $35.00

MARVEL TEAM-UP
#1 vf/nm $20.00
#1 nm $10.00

STAR SPANGLE #94 vg+ $20.00

STRANGE TALES #101 g/vg $22.00

SUP-MARINER #40 g+ $24.00

SUPERMAN #6 poor $50.00
#62 f- $60.00
#88 vg- $30.00
#89 vg $34.00
#92 vg- $30.00
#139 nm $30.00

HAROLD HILL
90 ESTRELLA DR.
ROHNERT PARK, CA.
94928 (707)585-8022

SAVE!!!!!!

TALES OF THE CRYPT #33 vg $40.00
#36 f/vf $60.00
#38 g/vg $18.00
#39 f+ $40.00
#40 vg $24.00

WEIRD SCIENCE #22 f- $60.00

UNCLE SCROOGE #18 vf $35.00

VAULT OF HORROR #16 vg $40.00
#18 vg+ $45.00
#25 vg/f $35.00
#26 g $16.00
#36 vg (drug story) $30.00

VENUS #10 vg horror cover $34.00

WALT DISNEY,COMICS & STORIES,#3 poor/fair $50.00
#30 vg/f $45.00
#79 nm $75.00

X-MEN #95 vf $30.00
#97 f+ $15.00
#97 f+ $15.00
#97 vf $20.00
#99 vf $18.00
#102 f+ $10.00
#103 f+ $11.00
#104 f+ $11.00
#106 f+ $15.00
#108 f+ $15.00
#116 f+ $10.00
#119 f+ $12.00
#126 f+ $8.00
#130 f+ $12.00

?

COMICS TRADER

Attention Dealers & Store Owners

COMIC INDEX DIVIDERS

DIVIDER INDEX SYSTEMS

P.O. Box 917
Marshfield, WI 54449
715-384-4941
Weekday afternoons

INDEX MAN

A must for every collector reasonably priced

CBG

* MAKE ALL PAYMENTS (MONEY ORDERS ONLY) TO:
MITCHELL BOWLING
5390 SPARROWWOOD LANE #8
MEMPHIS,TENN.38115

* NOTE ALL BOOKS ARE STRICTLY GRADED
* PLEASE ADD $2.00 PER ORDER FOR SHIPPING
* ALTERNATES ARE APPRECIATED.

DARK KNIGHT TRADE EDITION HARDCOVER (M) =$55.00
FLAMING CARROT COMICS #5 (ONLY 8,300 PRINTED) (NM)= $12.00
FLAMING CARROT COMICS #8 (NM+)= $7.00
LOVE & ROCKETS #4 (VF+)= $40.00
CEREBUS # 61 & 62 (FLAMING CARROT BACK UP IN EACH (NM=$6.00 EA.
MAGE #2 (M)=$9.00
SWAMP THING #22 (M) =$10.00
SWAMP THING #34 (NM+) = $9.00
BADGER #1 (M) $7.00, #2 (M)=$5.00
#3 (M) =$8.50, #4 (M) =$6.00

NOTE: BOOKS BELOW ARE SOLD AS SETS ONLY

WOLVERINE #1-4 (ALL NM_M) $25.00 FOR SET
GRENDEL #1-12 (ALL FIRST PRINTS/ALL M)=$25.00 FOR SET
X-MEN #200-228 (ALL M)= $35.00 FOR SET
PUNISHER #1-7 (NEW SERIES /ALL M) $10.00 FOR SET
BADGER #11-34 (ALL M)= $35.00 FOR SET
TEENAGE MUTANT NINJA TURTLES #7-11 (ALL M)$10.00 FOR SET

MAGAZINES

ELFQUEST #1 (ORIGINAL WARP GRAPHICS SERIES-FIRST PRINT-
MAGAZINE SIZE) (VF) = $15.00
VAMPIRELLA ANNUAL 1972 (VF) =$ 20.00
NATIONAL LAMPOON #2 (1970) (VF) =$20.00
NATIONAL LAMPOON #27 (1972) (FRAZETTA COVER)-(NM)= $10.00

*ALL ORDERS SENT WITHIN FIVE (5) DAYS.

CARL'S CHOICE GOLDEN AGE COMICS FOR SALE

FILE COPIES - MILE HIGH COPIES - AND OTHER NICE COPIES

FILE COPIES--UNDER GUIDE

BLACK CAT # 1 $150
4 $ 65
6 $ 75
8 $ 65
#11 $ 40
#15 $ 40
#16 $ 40
#18 $ 40
#19 $ 40
#20 $ 40
#21 $ 37
#22 $ 37
" MYSTERY #31 $ 24
#34 $ 24
#35 $ 30
#45 $ 40
#46 $ 24
#48 $ 24

WITCHES #29 $ 41
WESTERN #30 $ 41
TALES #31 $ 35

MAN IN # 3 $ 35
BLACK # 4 $ 35

SPEED #40 $ 56
#44 $ 56

JOE PALOOKA #5 $ 55

TERRY & THE
PIRATES #11 $ 75

MILE HIGH COPIES

LI'L ABNER #72 $ 90

SUPER COMICS #47 $150

POPULAR #142 $ 90

OTHER NICE GOLDEN AGE

BLUE BEETLE # 5 $150 NM

THRILLING # 5 $125 NM

CAPTAIN MARVEL #97 $ 31 VF+

FAMOUS FUNNIES #113 $ 22 VF+

DAREDEVIL #29 $ 70 VF+

POPULAR #115 $ 30 VF+

POPULAR #128 $ 30 VF+

CATMAN #31 $ 85 NM

MASTER #66 $ 66 NM

MASTER #68 $ 40 NM

MASTER #96 $ 35 NM

MASTER #128 $ 30 NM

FIGHT #44 $ 60 NM

CAPTAIN MARVEL JR #18 $99 NM

SHIELD-WIZARD #7 $165 NM

SHIELD-WIZARD #8 $165 NM

CALL TO RESERVE FOR 7 DAYS, PLEASE NO COLLECT CALLS
I WILL PAY POSTAGE ON ANY ORDER OVER $100 , YOU ADD $2
FOR INSURANCE IF REQUESTED

PH# 805-398-0792
5-10 PM PST

CARL KULL
7908 OKANAGAN
BAKERSFIELD CA 93309

FOR SALE

X-MEN

#107 Near Mint/Mint.....$13.00
#108 (first Byrne) Near Mint/Mint.....$20.00
#109 (first Vindicator) Near Mint/Mint.....$20.00
#121 (Alpha Flight) Near Mint/Mint.....$20.00
#128 Near Mint/Mint.....$8.00
#143 (last Byrne) Near Mint/Mint.....$3.00
Giant Sized #1 Near Mint/Mint.....$60.00

CONAN

#1 Very Fine.....$45.00
#2 Good/Very Good.....$5.00
#5 Fine/Very fine
(tear at top staple, o/w NM).....$8.00

FANTASTIC FOUR

#7 Good..... $20.00
#9 Fair.....$8.00
#170 - 208 All Near Mint/Mint.....$1.00 each

AVENGERS

#4 (first Silver Age Captain America) Very Good.....$40.00

AMAZING SPIDERMAN

#14 (first Green Goblin) Good.....$10.00
#174,175 (Punisher) Both Near Mint/Mint.....$4.50 each
#176 - 199 All Near Mint/Mint.....$1.00 each

MARVEL TALES

#1 (1964) Fine.....$22.00

INSTRUCTIONS: - Checks, money orders payable to: Andrew Marinkovich
- No CODs!
333 Enterprise Dr. #44
Rohnert Park, CA 94928
- Checks must clear.
- Add $3.00 Postage and Handling (foreign: $5.00)
- All comics strictly graded
- Satisfaction Guaranteed
- All comics in bags, packed flat and securely.
- Call (707) 586 - 1367 (no collect calls please) to reserve books -

Most "comics" listed are very fine or better inside, unless noted. Have very little browning on edges.

1) "ACE COMICS" No. 34 (1940), binding curl, ¼ inch tear on cover and 1½ inch tear on one page, four pages with ¼ inch tears. $15.00.
2) "ACTION COMICS" No. 44. Has double cover, first cover on front half gone. Second cover has small handwriting of name. $115.00.
3) AMERICAS BEST COMIC No. 9 (1942). Cover tear 1/3 inch and has slight bend. $45.00.
4) BATMAN No. 8 (1940). Cover very bad and bottom of first page is rough on bottom edge. $255.00.
5) "BATMAN" No. 20. On front cover is ¼ inch tear and writing of name. Small tear on back cover. $150.00.
6) "CAPTAIN MARVEL" No. 11 (1941). Corner of cover missing, 2 inches. $30.00.
7) "CAPTAIN MARVEL Jr" No. 18. Writing of name on cover and binding is bad. $30.00.
8) "CAPTAIN MIDNIGHT'S TRICK and RIDDLE BOOK", Shelly Oil Co., (1939). 3½" Long, X 2¼" wide., very fine plus. $32.00.
9) "DAREDEVIL" No. 12 (1941). Cover is loose. First page has 2 inch tear on binding. Cover has rough binding. $70.00.
10) "FLASH, ALL" No.5 (1941). Cover bad. $75.00.
11) "FLASH COMICS", Vol. 2 No. 49 (1944). On front cover, writing of name in pencil, ¼ inch tear and rough edges. $75.00.
12) "FRANKIE DOODLE" No. 7 (1939). Cover has ¼ inch tear, stain, tear of binding, and rough edges on pages. $10.00.
13) "MARVEL MYSTERY COMICS No. 57. Cover slightly curled and edges rough. $15.00.
14) "TIP TOP" No. 98 (1944). Cover and binding has handwriting. Inside some pages are loose, six pages with small tears and two pages with corners out. $10.00.
15) "WINGS COMIC" No. 17. Almost the same grade as "FRANKIE DOODLE". $12.00.

Shipping and Insurance on all orders, $3.00.
Send to: Bob Allison
113 A Harris St.,
Grass Valley,
Ca., 95945
(916) 273-7789

Norse Sagas™

authentic NORSE mythology

adapted from the ORIGINAL Sources

no.1
A Tale of Thor & Mjölner

Limited Series
32 pg Uncolored Comic•$2

coming this summer from

TWILIGHT TWINS
P.O.Box 281
KEEGO HARBOR, MI
48320

send sase for flyer

HEY USAGI!!
IT'S A FANTAGRAPHICS CELEBRATION
AT TWO GRAPHITTI STORES!!
SATURDAY, APRIL 9

STARRING:
LOS BROS HERNANDEZ (LOVE AND ROCKETS)
STAN SAKAI (USAGI YOJIMBO)
CAROL LAY (GOOD GIRLS)
MIKE KAZALEH (CAPTAIN JACK)
GARY GROTH, (EDITOR)

AT:

GRAPHITTI WESTCHESTER
12:00 NOON - 3:00PM
641-8661

GRAPHITTI WESTWOOD VILLAGE
3:30 - 6:30 PM
824-3656

SURE THING!

AND

WESTWOOD VILLAGE
960 GAYLEY AVE.
(NEAR UCLA)

L.A.'S ONLY DISCOUNT COMIC BOOK STORES!

WESTCHESTER
8639 LINCOLN BLVD.
#102
BEHIND THE AMFAC HOTEL
FREE PARKING

TOY's

*MONSTERS!
*SPIES!
*TV & CARTOON SHOW FAVORITES!
*GUM CARDS!
*GAMES!
*MODEL KITS!
*COMIC BOOKS!
*MORE!!!

ILLUSTRATED SALES CATALOG
$2.00

Toy Scouts, Inc.
P.O. Box 268
Seville, Ohio 44273

216-769-2523

SUPERIOR COMICS
220 PIER AVE
SANTA MONICA CA 90405
(213) 396 7005

GREAT BOOKS FOR A BUCK

ALIEN WORLDS #2 (STORY BY DAVE STEVENS)
BORIS THE BEAR #1 (2ND PRINT)
DAREDEVIL # 183, 184 (PUNISHER APPERANCE)
DAREDEVIL # 190 (REBIRTH OF ELECTRA)
FISH POLICE #1 (2ND PRINT)
GI JOE SPECIAL MISSIONS #1
GI JOE #2 (2ND PRINT)
HONEY MOONERS #1
MOON KNIGHT #1
PETER PARKER #1
X FACTOR #2
X FACTOR ANNUAL #1

1ST AD SPECIAL WITH EACH ORDER FOR AN EXTRA 2 BUCK, GI JOE 5 PACK 2,6,8,11,12 (2ND PRINT) WOW!

POSTAGE $2.00 PLUS 3¢ PER COMIC
INSURANCE $1.00
PERSONAL CHECKS MUST CLEAR BANK
MONEY ORDERS SAME DAY SHIPPING
BUY SELL TRADE
ALL BUSINESS WELCOME GOLDEN AGE WANTED

EVERYTHING MUST GO

JAPANIMATION!

JAPANESE PLASTIC MODEL KITS (all spaceships). Prices are each.

Prod #		Description	Qty	Orig	Sale
AOSHIMA					
G5 AB02	1/72	Acrobanch B Mech	9	4.00	2.00
AM 06	1/600	Garuba Jick	5	3.50	1.75
AM 07	1/350	Adigo	6	3.50	1.75
AM 10	1/1100	Atranger	6	3.50	1.75
NICHIMO (Macross)					
MBUK 07		Cruiser Fortress Macross	16	2.60	1.30
MBUK 22		Roy F. Special Ftr. 1/200	19	2.60	1.30
MBUK 31		Super Fighter VF-1S 1/200	24	2.60	1.30
MBUK 32		Super Fighter VF-1A 1/200	24	2.60	1.30
MBUK 33		Super Fighter VF-1J 1/200	11	2.60	1.30
MBUK 34		Fighter Max 1/200	12	2.60	1.30
MBUK 36		Super Fighter Max 1/200	10	2.60	1.30
IMAI (Macross)					
B 1256	1/72	Super Valkyrie	12	9.00	4.50
B 1301	1/100	Armored Spacesuit	12	4.00	2.00
B 1339	1/72	Orguss Flier	12	3.50	1.75
ARII (Macross)					
AR 323	1/100	Valkyrie Fighter VFIS	12	4.00	2.00
AR 324	1/100	Valkyrie Fighter VFID	2	4.00	2.00
AR 325	1/100	Valkyrie Fighter VFIA	11	4.00	2.00
AR 335	1/100	Super Fighter VFIS	12	5.00	2.50
NITTO (Crusher Joe)					
23005	1/144	Fighter 1	12	1.50	.75
23006	1/144	Fighter 2	12	1.50	.75
23010	1/20	Gadfly	18	1.50	.75
23013	1/800	Assault Frigate	3	1.50	.75
23017	1/400	Missile Frigate	19	1.50	.75

Total: 279

ALTERNATES ENCOURAGED
EXTRA DISCOUNT ON BIG ORDERS

ACME ROCKET COMPANY
P.O. Box 28283
Tempe, AZ 85282

WE SHIP UPS: PLEASE USE STREET ADDRESS
SHIPPING & HANDLING CHARGE: $1.50 FIRST KIT, 10¢ EA. ADDITIONAL
PAYMENT: MONEY ORDER, OR CASHIER CHECK, OR BUSINESS CHECK.
PHONE: (602) 838-3624 (NO COLLECT CALLS PLEASE)

ACME ROCKET COMPANY 50% Off Sale!
Box 28283, Tempe, AZ 85282-0822

COMICS TRADER

The following is a list of books I'am getting in a few months!

Due to the great demand for reserve orders!!
Interested parties may reserve a book with a 10% down payment..
Books have been graded and will be available by September..

Write to Jack Hamersley 3545 NE 64th, Portland Or. 97218 (503) 284-8643

Flash Issue #	grade	price	Green Lantern Issue #	grade	price	Justice League Issue #	grade	price
125,128	vf	$2.40	21,25,28	nm	$6.30	24,28	f	$2.70
126	nm	$2.90	22,24,29	vf	$5.40	25,28	nm	$4.80
127,131	f+	$2.00	26,27	f	$3.60	26,27	vf	$3.90
129	nm	$7.50	28	nm	$6.30	30	f+	$3.30
129	vf	$6.80	30	vf	$5.40	31,32	nm	$3.60
129	f+	$5.50	31,36	nm	$3.00	33	f+	$2.10
133,139	nm	$2.90	31,37	f+	$2.00	34,36,40	vf	$2.60
134	vf	$2.40	32,35,38	f	$1.80	35,40	nm	$3.00
135,136	f	$1.60	34,38	vf	$2.50	37	f+	$2.40
137	vf	$3.00	40	nm	$12.30	38	nm	$3.60
137	f+	$2.50	41,42,49	vf	$1.60	39	nm	$4.80
140	f+	$2.00	43,46,47	nm	$1.90	42,44,50	f+	$1.50
141,145,149	vf	$1.50	43,45	f	$1.10	43,51	f	$1.20
142,147	nm	$1.80	48	f+	$1.40	44,52	vf	$1.80
142,148	f+	$1.30	50	nm	$1.90	45,49	nm	$2.10
143,146,148	f	$1.00	50	vf	$1.60	46	f+	$1.90
151,153,157	nm	$1.30	51,53,60	f+	$1.00	48	vf	$2.90
152,153	vf	$1.20	54,55,57	vf	$1.30	52,57	f	$1.20
153,155	f	$0.80	55,61,64	nm	$1.50	55	f+	$1.50
158	nm	$1.30	55,56,66	f	$0.90	56	vf	$1.80
159	f+	$0.90	62,64,69	f+	$1.00	54,58	nm	$2.10
160	vf	$1.50	63,67,70	vf	$1.30	58	vf	$2.20
161,165,166	nm	$0.90	68,72	f	$0.90	59	vf	$1.80
161,166	vf	$0.80	69,73	nm	$1.50	61,64,69	nm	$1.60
162,164	f+	$0.70	74,75	vf	$1.30	62,66	f	$0.90
168	f	$0.50	76	nm	$18.00	63	vf	$1.30
169	f	$0.60	76	f	$10.50	65,70	f+	$1.10
170,178	vf	$0.80	78	vf	$5.50	67	vf	$1.60
170	f+	$0.70	79,80,85	nm	$6.50	67	f	$1.10
172	nm	$0.60	81,83,84	f+	$3.30	71,73,74	vf	$1.00
173,175,180	f+	$0.40	82,83	vf	$4.00	72	f	$0.70
174	vf	$0.50	83	nm	$4.50	73,79	nm	$1.10
175,180	nm	$0.60	83	vf	$4.00	76	nm	$1.30
177,179	f	$0.40	83,84	f+	$3.30	77,78,80	vf	$1.00
182,185,186	vf	$0.40	88	vf	$0.80	81,86	f+	$0.80
183,188	f	$0.30	88	f	$0.50	82,84,88	vf	$1.00
184,190,191	nm	$0.40	90,98	f	$0.30	83,87	nm	$1.10
187	nm	$0.70	91,95,99	vf	$0.40	85	f+	$1.00
187	f	$0.40	92,94,96	f+	$0.30	88,90	f	$0.70
192,195,197	f+	$0.30	93,96,103	nm	$0.40	91,98	vf	$1.00
193,195,199	vf	$0.40	100	f	$0.50	92	f+	$0.80
194,198	nm	$0.40	101,105,106	f+	$0.30	93,96	nm	$1.30
200	f	$0.30	102,103	vf	$0.30	94	f+	$3.90
201,208	f	$0.20	107,109,114	nm	$0.40	95	vf	$1.20
202,210	vf	$0.30	108,111,115	vf	$0.40	97	f+	$1.20
202,204,208	f+	$0.30	108,117,118	f	$0.30	97	f	$0.90
204,207	nm	$0.40	112,113,119	f+	$0.30	100	f	$1.10
205	vf	$0.60	115,120,124	nm	$0.40	101	f+	$1.00
211,220,221	f	$0.20	119,123,127	vf	$0.40	102	vf	$1.20
212,216,222	f+	$0.30	122,124,130	f+	$0.30	103,106	nm	$0.90
213,222	vf	$0.30	126,128,131	f	$0.30	104	vf	$0.80
214	nm	$0.70	129,133	nm	$0.40	104,105	f+	$0.70

For SALE OR TRADE for G/A
Sat. Guar! 3.00 p/h per order!

An Earthman on Venus	VG-	130.–	Thunda #2	VF	75.–
Baffling #10	F+	14.–	4	F/G	7.–
Buccaneers	G/VG	20.–	5	F+	35.–
			6	G+	8.–
Crime Suspenstories:			Vault of Horror:		
16	VG	30.–	13	VG+	110.–
20	G/VG	20.–	16	G	21.–
23	G+	20.–	36	F/G	8.–
Haunt of Fear 13	VG+	30.–	Vic Torry + Fly Saucer	VG-	40.–
15	VF-	60.–	Weird Fantasy #6	VG	50.–
16	VG	85.–	9	G+	27.
19	F+	80.–	(p.o.c. 1x1) → 15	G/VG-	55.–
20	Fr.	8.–	19	VG-	35.–
23	G+	14.–	Weird Science #8	F+	110.–
24	Fr.	5.–	11	F+	70.–
Jet Powers #3	F+	75.–	13	VG/F	125.–
Man O' Mars #1	F+	45.–	15	VG	90.–
Mask / Fu Manchu	G+	100.–	(1/2 bc) 16	Pr.	8.–
Planet 69	VG+	40.–	18	Pr.	8.–
(Lasser) 70	G	10.–	19	P/F	10.–
Shock Suspenstories:			20	P/F	10.–
1	G	60.–	21	VG	58.–
4	G	25.–	21	VG-	45.–
8	Fr.	10.–	Weird Science Fantasy #25		33.–
10	F+	60.–	Harvey Comics Library #1 (SCARCE)	VG-	$175.00
14	VG-	20.–	Strange Adv. #9 (orig. Cpt. Comet)	VG-	$100.00
Space Detectives #1	Fr.	35.–			
The Thing #12		45.–			
Tomb of Terror #16	G/VG	13.–			
Undercover Girl	G/VG	18.–			

WANTS: Superman, Batman, All-Star, More Fun, Det, Timely's, Star Spangled (65-130), Flash, All-American, and More!

NORRIS MAURITSON (206) 456-2641
P.O. Box 5275 * Call to hold books
Lacey, WA. 98503 No Collect Calls!

Discounts on orders of more than $300.00

$300.00-600.00 – 33% $600.00+up 50% off!

BIG D BOOKS AND COMICS
1516 CENTERVILLE ROAD
DALLAS TEXAS 75228
(214)328-0130 TU-FR/12-6

THESE COMICS ONLY 50 CENTS EACH!
NO MINIMUM ORDER!
ALL FINE TO MINT CONDITION.

ACTION 510-559
ADVENTURE 441-490
ALL STAR SQUADRON 1-67
AMETHYST (REG) 1-16
ARAK 1-50
ARION 1-35
ATARI FORCE 1-21
BATMAN & OUTSIDERS 6-40
BLACKHAWK 245-274
BRAVE & BOLD 120-199
CAPTAIN CARROTT 1-20
DC PRESENTS 27-76
DETECTIVE 527-566
FLASH 221-270
GREEN LANTERN 145-194
HOUSE OF MYSTERY 236-275
HOUSE OF SECRETS 110-149
JUSTICE LEAGUE/AM. 222-261
TALES/LEGION OF S-H 315-354
NEW TEEN TITANS 59-78
SHAZAM 1-35
WARLORD 71-110
NEW ADV/SUPERBOY 1-54
SUPERMAN 341-420
WONDER WOMAN 252-321

AMAZING SPIDERMAN 255-264
ASTONISHING TALES 7-36
AVENGERS 247-286
CAPTAN AMERICA 181-330

CAPTAIN MARVEL 43-62
CONAN 116-195
DAREDEVIL 197-225
DAZZLER 8-37
DEFENDERS 63-152
DR STRANGE 41-80
DP7 2-11
GHOST RIDER 22-81
HULK 254-313
INDIANA JONES 1-35
JUSTICE 2-11
KAZAR 1-34
KICKERS 2-11
MARVEL TALES 31-130
MARVEL TEAM-UP 101-150
MARVEL TWO-IN-ONE 63-82
MASTER/KUNG FU 36-125
MERC 2-11
MICRONAUTS 40-59
MOON KNIGHT 21-40
PETER PARKER 83-132
POWERMAN 78-125
PSI FORCE 2-11
ROM 11-70
SHE HULK 1-25
SPIDER-WOMAN 1-50
SPITFIRE 2-11
STAR WARS 58-107
THING 7-36
THOR 237-336

PLEASE ADD $2.00 FOR P/H/I.
ORDERS ARE SECURELY AND SAFELY PACKED IN CORR. BOXES AND SHIPPED VIA UPS.

CHECKS – ALLOW 7 DAYS FOR CLEARANCE.
MONEY ORDERS – SHIPPED AT ONCE.
ALL FUNDS MUST BE IN U.S. DOLLARS.

ASK ABOUT OUR SUBSCRIPTION SERVICE!

THANKS! FOR YOUR PAST BUSINESS –

SUPER SALE
THE COSMIC CAT

220-A1 THARPE STREET PLAZA (904) 386-5551
TALLAHASSEE, FL 32303

ComicBooks 25%off Prints

All books in fine to near mint condition. Prices based on 1987 Overstreet Price Guide. Add $1.50 plus .05 per book for shipping. On prints (any quantity) shipping is $3.00. Phone orders accepted Monday through Saturday at (904) 386-5551. Visa and Mastercard gladly accepted. First price is our instore price, second price is mail order price. Florida residents add 6% sales tax.

AVENGERS #57	$12/$9
AVENGERS #93	$30/$22.50
CEREBUS #2	-/$180
CEREBUS #4	-/$125
CONAN #1 (G)	$25/$18.75
CONAN #2	$30/$22.50
CONAN #8	$18/$13.50
CONAN #10	$18/$13.50
CONAN #11	$12/$9
CONAN #12	$12/$9
CONAN #17	$12/$9
DAREDEVIL #158	$40/$30
FLAMING CARROT #15 AUTOGRAPHED	-/$15
G.I. JOE #2 (F)	$25/18.75
GRENDEL #2 1ST	$40/$30
JUSTICE MACHINE ANN. #1 1ST ELEMENTALS	$15/$11.25
LOVE AND ROCKETS #2	$45/$33.75
METAL HURLANT #3	$25/$18.75
SAGA SWAMP THING #20	$18/$13.50
SAGA SWAMP THING #21	$15/$11.50
T.N.M. TURTLES #4	$10/$7.50
RAPHAEL MINI	$12/$9

CHECKS·CASH·CHARGE

FRANK FRAZETTA PRINTS:
HIGH QUALITY PRINTS AT ONLY $5 PER PRINT.
LIMITED SUPPLY SO ORDER EARLY!

WOLFPACK	WINGED TERROR
GREEN DEATH	MONGOL TYRANT
MAMMOTH	KANE ON SEA
INDOMITABLE	WARRIOR WITH BALL & CHAIN
MAN-APE	
JOGAR FIGHTS	FLASHMAN
SAVAGE PELLU-CIDAR	NIGHTWINDS
	NEW WORLD
CHAINED	WITHERWING
PONY TAIL	LAS VEGAS
STRANDED	SECRET PEOPLE
LAND/TERROR	FLESH EATERS
MOONMAID	MOTHMAN
PARADOX	KING KONG
ESCAPE/VENUS	TANAR
GHOUL QUEEN	ETERNAL CHAMPION
BLOODSTONE	THE BEAR
NIGHTSTALKER	IRON THORN
BLACK PANTHER	GOLLUM
ROGUE ROMAN	BLACKSTAR
REASSEMBLED MAN	

ALSO: QUANTITY AVAILABLE
CLASSIC X-MEN #2 UP $1.50/$1.12
ALPHA FLIGHT #1 $3.50/$2.65
X-MEN #110 & UP-PLEASE CALL FOR PRICE
MOST IN STOCK AT 25% OFF STORE PRICE.

UNDERGROUND COMIX

SLOW DEATH #3	$4/$3	WONDER WARTHOG III	$6/$4.50
FANTAGOR #3	$10/$7.50	TALES ARMORKINS	$4/$3
FUNNY ANIMALS	$8/$6	IT AIN'T ME BABE (G+)	$6/$4.50
SPACED OUT	$4/$3	ALL GIRL THRILLS #1 (G)	$10/$7.50
SNARF #5	$5/$3.75	PEOPLES COMICS	$7/$5.25
BIJOU #4 (F)	$5/$3.75	WEIRDO #1 THRU #4	$2.25 EACH
TALES BERKELEY CON	$3.50/$2.65	WEIRDO #5 THRU #18	$2.50 EACH
DROOL	$5/$3.75	WEIRDO #19,#20,#21	$2.95 EACH

Below is A List of Books and prices I Will Pay For N.M. Mint Books. Which is A Book without Any minor flaws. Any Books sent in Less than N.M.-Mint Condition will be shipped C.O.D. or A Fair Price will be paid. Please Do Not Send in less Condition so As to Keep the Phone Bill Down. SEND upto $EACH or Call. Please Call When I Will be paying any amount over $20.00.

Randy Coppernoll
c/o Copper AGE Com.x
717 Vera ct. #3
Madison, Wis. 53704
Please insure books! You Send. I Am Not Responsible 4 Damage
(608) 241-8833 Postage
IF Buying Add $2.50 Han[illegible]
Prompt Payment

Buying N.M. Mint Books Read Above.

Lone Wolf & Cub #1 6.00 #2 2.00 #3 up 1.25
Longshot #146 3.00 #2-5 2.50
NAM #1 5.00 #2 2.50 #3 1.50
NAM #4-7 1.00 #8 up .50
Punisher Limited Series #1 7.00
Punisher L/S #2 3.00 #3 2.50
Pun. L/S #4 2.50 #5 2.00
Wolverine #1 3.00 #2,3-2.00 #4-[illegible]
J.L. Inter. New #1 3.00 #2 2.50 #[illegible]
JLI #3 1st 12.50 #4 1.50 #5-7 1.00
Flash (New) #1 2.00 #2 1.00 #3 up .60
Grips #1 2.00 #2-4 1.25
ADVENTURERS I #1 Reg 3.50 Lim 10.00
USAGI YOJIMBO & special 4.00
ADV. #2, #1 2nd 1.50 #3 1.00 #0,4 up .15
VORTEX #2 6.00 Concrete #1 [illegible]
Dark horse Pres. #1 2.25
The AMERICAN #1 1.00 Starslayer #2 [illegible]
Suicide Squad #1 .75, #2 up .50
Ninja Elite #1 1.00 #2 .75 #3 .50
TEENAGE M.N. Turtles #1 40.00 #2 12.00 #3 5.00 #4 2.50
T.M.N.T. #5 3.00 #6 2.00 #7- .75
WEB of Spidey #1-1.50 #31-15
AMAZ. Spidey #129 8.00, #293 .75, #294 .50 web of sp. #32 .75
Peter Parker #131 1.00 #132 .50
BATMAN #404 $1.25 #405
BATMAN #406,407 .50
RONIN #2-4 2.00 #5,6 2.50

BUYING BOOKS ABOVE! SELLING BOOKS BELOW

SALE: Son of Demon Hard Cover $15.00. Albedo #4 $17.50
RONIN #1 1.00 3 Limit Doom Patrol #1 .75¢ Comico Collection OPENED 7.50
Limited Editions of the soon to be Released OMEGA by the Artist of Grips Timothy B. Vigil. Signed (of 3,000 only 2.45). Signed And #rd of 1000 15.00. Portfolio With Comic Signed & Numbered ONLY $15.00 for 1 set. $12.00 for 3 sets. $10.00 for 5 or More sets.
AQUAMAN Lim Series set 1-4 $12.00
DARK Knight HardCover $40.00
ADVENTURERS Book II Limited 2.50 Regular 2.00
ALL 1st Prints
ALL BOOKS ARE N.Mint-Mint, 1st Prin

WANTED TO BUY LIST #4
NM condition

$$$$ CASH PAID $$$$

MAJOR WANTS ($$$$):

Longshot 1,5 . . . . . . $2.50
Longshot 2,6 . . . . . . $3.00
Longshot 3,4 . . . . . . $3.25

Mage 3,4. . . . . $3.50
Mage 5 . . . . $2.75
Mage 7 . . . . $3.75
Mage 13,15. . . . . . . $1.00

Nam 3. . . . . $1.75

Nam 5,6,7. . . . . $0.85
Nam 8,9 . . . . $0.75

Question 2-4 . . . . . $0.75

Watchmen 1-12 . . . $0.75

ALSO:
Elric (PC) 2,4,5,6. . .$0.65
Moonshadow 1-12 . .$0.75
Scout 4,16,17 . . . . . $1.00

If you are looking for slightly higher prices, I am willing to listen to counter-offers.

Contact: Pat O'Neil, 201 Waltham St, Lexington, MA 02173. Phone: 617-862-3179, 7:00 PM or weekends

Paying prices listed and exact shipping for NM or better. Will consider lower quality issues at lower prices.

CHRIS BORS, 121 TEXAS LANE, ITHACA,NY 14850. (607)257-5640. Postage $2.C.O.D. acceptable. All NM/M UNLESS NOTED. SEND WANTLISTS. WILL TRADE FOR TMNT & RAW.
MARVEL COMICS****MARVEL COMICS****MARVEL COMICS****MARVEL COMICS****MARVEL

Alpha Flight #1 Byrne $3
Amazing High Adventure #1 $2.50
Amazing Spider-Man #159,168,170,171 fine $10,205(3)$20, 253(2)$30,257, 294 $20,Annual #16,Aim Giveaway good $20
Animax #1 $1
Avengers #222,233(signed by BYRNE!)$20 Annual #10 X-MEN(2) $20
Battlestar Galactica #1,3 fine 40¢ each
Blade Runner #1 $1
Captain Marvel #10 $2
Captain Marvel #239,243-246,274-279, 281,289,290,299 $10,300 $2, Annual #7 $2
Chuck Norris #1(3) $10
Classic X-Men #3 $2.50, #4(2) $1.750
Cloak and Dagger miniseries #1-3 $20
Comet Man #1 (2) $1.250
Conan #1 Movie Special $1
Daredevil #130 $2, 182-184 PUNISHER! $30, 185 signed $2,185,186,190 $2 each
Dazzler #1 $2.50,9-12 $10
Defenders of the Earth #1 (3) $10
D.P.7 #1 (3),2(2),3 $1.25 each
Dr. Strange #178 $2
Falcon #1,2 $10
Fantastic Four #56 fine $3,86 vg $1,246(3), 248(2),253(2),257,260,296 $2 each,Ann. 17$2
Hercules miniseries #1 #'s 1,2,4 $1 each
Human Fly #15 NM/writing on cover 35¢
Inhumanoids #1 $1
Iron Man #140(2),150(5)$20,153(3),154(2), 156(2)$10,159(4)$2,160(2),163(4)$1.50 each
Jack of Hearts set 1-4 $4.25
Justice #1 (2),3 $10
Kazar #1,2,4 signed by Brent Anderson $20
Kickers Inc. #1,3 $10
Labyrinth #1 $1
Magik #1 X-MEN! $2
Marvel Age #1,2,4,38,46,Annual #1 25¢cents@
Marvel Fanfare #1 signed $11,2 signed $6, 6 $2.50
Marvel Premiere #58,59 Dr. Who! $2 each
Marvel Superhero Contest of Champions #3 $4
Marvel Super Heroes w/THE HULK 50¢ #88
Marvel Tales #180 w/THE RHINO! 65¢
Marvel Two IN One #65,Annual #7 $1.25 each
Merc #1 $1.25
Moon Knight #29 $1
New Mutants #1(3)$40,2(7)$30,3,4 $2 each
Nightcrawler #1 $2
S.H.I.E.L.D. #8 fine 30¢
Nightmask #1,2,3(2) $1 each
Peter Parker #70 Cloak and Dagger $5,!#132$2
PSI FORCE #1(2), 2(3),3 $1 each
Punisher #1 new $2.50, #4 mint $4.25
Raiders of the Lost Ark set 1-3 $3
Secret Wars II #1 (5)$2 each
Silver Surfer old #2 fine $10
Spitfire #1,2(2),3,4 $1 each
Star Brand #1,2(2),3,4 $1 each
Star LOrd #1 signed by BYRNE $3
Star Trek #1(2),4,7,8,18 $1 each
Strange Tales #153,154 fine #10, Annual #1 good $6 Kirby art!
Galactus Origin $1
Vision and Scarlet Witch #1,2 $10
Warlock #1 Special Ed. $2.75
What If #27 X-MEN(3)$40,30,36(5) $1.50@,35(3) Miller $2.50 each
********X-MEN& RELATED TITLES****
X-MEN: 95 mint $39,102 $20, 106 $11fine,107 fine $13,11 $10, 111 vg $9,116 $15, 136 $9, 137 $10, 138 $10, 140 $14, 143 $5, 147 $5, 151 $2.75, 167,170(2) signed by Paul Smith $3 each. 172-176 $2 each, 199,215 (2) $1 each
Related titles: Classics #2(4)$2.50@
X-Men/Alpha Flight set $4.50
X-Men vs. Avengers 2-4 $2 each
Giant Size X-MEN #2 mint $15.50
*******X-MEN**********X-MEN*********
THE NAM***THE NAM***THE NAM***NAM***
#3 $4, #5(5), 6(2), 7(2) $3 each
#8(3),9(3),11,14(4),10 $2 each
G.I. JOE: #2 2nd $3,3 1st $15, 17 1st $7, 26 2nd $3,32 1st $4 (2), 55,56(2),57(2),58(20) $1 each!
Order of Battle #1(2)$20,Missions #1 (4)$20, 2,3 $1.75 each, G.I.JOE AND TRANSFORMERS #3 $1 each (4)
EPIC: Dreadstar #1 $2,2 $2
Elektra Assassin #1(3)$20,#2(2)$20, #3(2)$20,4,5 $20 GROO # 17,21,23, 24(2),25,26(2),34 $1.24 each!
SPECIAL OFFER! LISTED PRICE OF ALL THESE COMICS ADDS UP TO OVER $790!! MOST ARE BELOW OVERSTREET AND WITH THE NEW GUIDE COMING OUT THEY WILL BE VALUED AT WELL OVER $800.00!!!! THE DEAL: TAKE EVERYTHING INCLUDING X-MEN AND THE NAM for $700.00!!!!! MONEY ORDER PREFERRED, CHECK MUST CLEAR. BEST OF ALL, I PAY UPS SHIPPING FOR YOU! CALL (607)257-5640 now to work out details!
BUYING THESE COMICS IN MINT COND. ONLY. YOU SHIP..I SEND CHECK! Buying: Albedo #4 $6, Justice League Test Cover #3 $11, Firestorm #61 Test cover $5, Flaming Carrot Mag. $25, #1 AV $9, #2-3 $6, 4-5 $4, 6-10 $2, 15 no price cvr. $2.

KEVIN DAVIDSON

SUITE 115
P.O.BOX 8715
PORTLAND, MAINE 04104

COLLECTION FOR SALE

4300 COMICS VALUED AT $5400

90 COMPLETE MINI SERIES INCLUDING DARK KNIGHT(1ST),GREEN ARROW:LONGBOW,AQUAMAN WEST COAST AVENGERS, & PUNISHER, WATCHMEN.

20 REPRINT SERIES AND SPECIALS

46 COMPLETE SERIES INCLUDING VIGILANTE SHE-HULK,ALIEN LEGION I, SABLE, MARS, STARSLAYER,DAZZLER, OMEGA MEN,AZTEC ACE

21 SERIES OF TEN ISSUES OR MORE FROM #1 INCLUDES FLASH(NEW),FIRESTORM,X-FACTOR, NEW MUTANTS, AND DC'S STAR TREK.(1-NOW) W.C.AVENGERS(29),ALPHA FLIGHT(46),THE NEW TEEN TITANS(DELUXE-39)&DREADSTAR(33)

SERIES WITH 100+ ISSUES:WARLORD,THOR, CAPTAIN AMERICA,&AVENGERS.

50+ ISSUES: X-MEN(167-NOW),FLASH,LSH, JLA,GREEN LANTERN,FANTASTIC 4,TRON MAN.

800 ODD COMICS INCLUDES LONE WOLF AND CUB #1,THE PUNISHER SERIES,SOLO AVENGERS,SUPERMAN#400 AND MANY MORE.

ASKING PRICE: $2250.00

PLEASE SEND SASE FOR
COMPLETE COMIC COLLECTION LIST
90% ARE FINE/NEAR MINT

COLLECTIBLES FOR SALE. Postage and insurance is $3 per order. No Collect calls. TOM HART, 1231 WILD ROSE LANE, NEENAH, WI 54956. Phone: 414-725-2839.

1. SPIDER-MAN - Milton Bradley Game "The Amazing Spider-Man With The Fantastic Four" Game, from 1977, $15
2. SPIDER-MAN - Record, LP, Power Records, "The Adventures Of The Amazing Spider-Man And Friends, from 1974, $20
3. SPIDER-MAN - Record, LP, Power Records, "The Amazing Spider-Man, The Invasion Of The Dragon-Men," Vol. II, Power Records, from 1974, $20
4. SPIDER-MAN - Record, LP, "The Amazing Spider-Man, A Rockomic", has cover that opens and has comic strip in center, from 1972, Buddah Records, $25
5. SUPERMAN - Record, LP, "Super Disco From The Movie Superman", Studio '79, Springboard Records, from 1979, Great Music!!!, $25
6. BATMAN - Record, LP, "The Ventures", has Batman Theme and Zoko!-The Cape", plus others, Dolton Label from Liberty, Green Hornet "66", Get Smart, others, $20
7. BATMAN/SUPERMAN - Record, LP, "Comic Strip Favorites", Batman Theme, It's Superman, Tarzan, etc., RCA Camden label, $20
8. BATMAN - Record, LP, "The Official Adventures Of Batman & Robin", MGM Leo Label, from 1966, cover edges have tape, $20
9. BATMAN - Record, LP, "Batman Theme" by Neal Hefti, has eleven other Hefti Bat Songs, RCA Label, 1966, has large Batman emblem on cover, $25
10. BATMAN - Record, LP, "The Batman Theme" played by the Marketts and eleven other Bat Songs, Warner Bros. Records, 1966, $25
11. BATMAN - Record, LP , "Batman And Other Super Men", played by The Revengers, has Batman, Robin 1 & 2, Secret Agent, Our Man Flint, Saint, Man from U.N.C.L.E. and others, MGM Records, $22
12. SPIDER-MAN/CAPTAIN MARVEL - 12 inch round Jigsaw Puzzle in round container, 1974, has one minor edge piece missing, so $10
13. BATMAN - Gum-Cards, 153 Cards, different series, some dupes, some photo, 153 cards for only $30
14. POP-EYE - Doll, 17 inches tall, stuffed cloth body and feet in blue and white cloth, hard rubber colorful head and arms, has his pipe in his mouth, copyright King Features SY Inc on back of neck, old, $25
15. G-MAN - Green colored lucite pencil sharpener in the shape of a .45, has gold Shield on side with G-Man in red, white & black in color, $15
16. PEOPLE ARE FUNNY - Art Linkletter's 1954 "Game Of People Are Funny", Whitman, complete in the original box, $15
17. HOPALONG CASSIDY - Cozy Corner Book entitled "Hopalong Cassidy And The Two Young Cowboys", 1951, $8.50
18. GENE AUTRY - Flying A Wings, brass, has large "A" in center of outstretched wings, $12
19. TOM MIX - Ralston Straight Shooter's Decoder Pinback with picture of Wash on front, code word on back, $7.50
20. TOM MIX - Ralston Straight Shooter's Decoder Pinback with picture of Jane on front, code word on back, $7.50
21. TOM MIX - 10 x 13 inch black & white lobby card from the movie "William Fox Presents "Tom Mix in Just Tony", some tape on back, old, $15

CBG Customer Service Award — 1987

OVERSTREET #18
AT DISCOUNT PRICES!!

CIRCLE ONE:
HARD COVER $15.95 ($2 shipping)
PAPERBACK $10.95 ($2 shipping)

WRITE:
FANDATA Publications
7761 Asterella Court
Springfield, VA 22152-3133
703-644-7354

MasterCard VISA CHARGE TO MY: (Please Check One)
☐ MASTERCARD ☐ VISA
ACCOUNT NUMBER
MASTERCARD INTERBANK NUMBER
CARD EXPIRES MO. YR.
Signature
NAME
Address
City State Zip

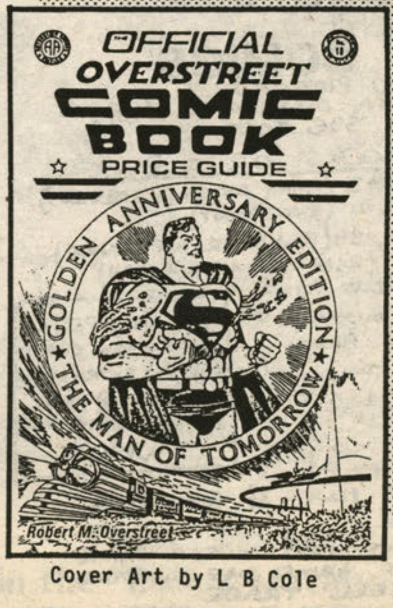

Cover Art by L B Cole

Checks and Money Orders also accepted.
Do not send cash through the mail!

EVENTS

(From Page 60)

KANSAS CITY, MO - March 18-20 - "Doctor Who" Convention, Hilton Plaza Inn, One East Forty Fifth St., Confirmed Guests: Anthony Ainley, Deborah Watling, John Levene, Mark Strickson, Eric Hoffman. Ronald L. Nicholas, 2325 Monroe, Kansas City, MO 64127. PH: 816-231-8467.

SIOUX FALLS, SD - March 19-20 - Comic Book & Classic Baseball Card Show VII, Holiday Inn-downtown, 8th & Phillips Ave., Sat. 10am-5pm, Sun. 10am-4pm, T: 50, A: 50¢. K. Joe Johnson, Rainbow Sportscards, 1513 E. 10th St., Sioux Falls, SD 57103. PH: 605-338-9519 or 605-582-6092.

ST. LOUIS, MO - April 10 - Spector Club Comic Show, Kolping House, 4035 Keokuk, 11am-3:30pm, T: 50, F: $16-$20., A: 50¢. Tony Gladish, 3917 Ohio, St. Louis, MO 63118. PH: 314-772-1548.

MASON CITY, IA - April 30-May 1 - All Paper Show #6, Southbridge Mall, 100 South Federal, Sat. 10am-6pm, Sun. 12pm-5pm, F: $40., A: free. Mike Tickal, Oak Leaf Comics, 23-5th St. SW, Mason City, IA 50401. PH: 515-424-0333 or 424-2200.

OVERLAND PARK, KS - May 7-8 - Mo-Kan Comics Festival, Kansas City Merchandise Mart & Con. Ctr., 115th & Metcalf, 10am-6pm, T: 80, F: $75., A: $3. Mike Wileman, 7163 Lowell, Kansas City, KS 66111. PH: 913-334-0389.

ST. LOUIS, MO - May 15 - Spector Club Comic Show, Kolping House, 4035 Keokuk, 11am-3:30pm, T: 50, F: $16-$20., A: 50¢. Tony Gladish, 3917 Ohio, St. Louis, MO 63118. PH: 314-772-1548.

SOUTH CENTRAL

STATES IN REGION: Ark., La., Okla. and Tex.

HOUSTON, TX - March 19-20 - LepreCon, Holiday Inn Southwest, 11160 SW Freeway, 10am-8pm, F: $90., A: $5. Larry's Comic Shop, 4412 N. Shepherd, Houston, TX 77018. PH: 713-973-6177.

COLLEGE STATION, TX - March 24-27 - Aggie Con 19, Memorial Student Center, Texas A & M University, 8am. Mar 24-4pm Mar. 27, T: 100, F: $50., A: $14. for 4 days. Jennifer Rich, AggieCon 19, Box J-1, MSC-TXAMU, College Station, TX 77840.

AUSTIN, TX - April 2 - YOW! Comic Book Convention, Chariot Inn (I-35 & St. Johns), 10am-7pm, T: 32, F: $25., A: $1. Greg Black, PO Box 16116, Austin, TX 78761. PH: 512-251-6959 after 5pm or 512-465-2601 7:30am-4:30pm.

AUSTIN, TX - April 2 - YOW! Comic Book Convention, Chariot Inn, I35 & St. Johns, 10am-7pm, T: 44, F: $25. A: $1. Greg's Comix, Greg Black, P.O. Box 16115, Austin, TX 78761.PH: 512-251-6959.

AMARILLO, TX - April 10 - Comic Book & Baseball Card Show, La Paloma Inn (formerly Quality Inn), 2915 I-40 East, 10am-4:30pm, T: 30, F: $25., A: $1. Rick Harris, PO Box 2335, Lubbock, TX 79408. PH: 806-795-2543.

TULSA, OK - April 16 - Science Fiction-Comic Book & Basbeball Card Show, Howard Johnsons Motor Lodge, Skelly Dr. at 11th & Garnett, 9am-6pm, F: $35., A: $1. Tulsa Baseball Card & Science Fiction Comic Book Show, 2761 E. Skelly Dr., #700, Tulsa, OK 74105.

HOUSTON, TX - April 23-24 - Comic Show, Ramada Hotel Southwest, 10am-8pm, F: $70., A: $3. Larry's Comic Shop, 4412 N. Shepherd, Houston, TX 77018. PH: 713-973-6177.

HOT SPRINGS, AR - May 6-8 - Roc Kon 12 (SF,F,M,C,G), Royal Vista Inn, 2204 Central Ave., Friday afternoon through Sunday, T: $20

. A: $10. until Dec. 31, $14. until April 15, $18. thereafter. Margaret Middletown & David Ryan, PO Box 45122, Little Rock, AR 72214.

AUSTIN, TX - May 7 - YOW! Comic Book Convention, Chariot Inn (I-35 & St. Johns), 10am-7pm, T: 32, F: $25., A: $1. Greg Black, PO Box 16116, Austin, TX 78761. PH: 512-251-6959 after 5pm or PH: 512-465-2601 7:30am-4:30pm.

AUSTIN, TX - May 7 - YOW! Comic Book Convention, Chariot Inn, I35 & St. Johns, 10am-7pm, T: 44, FL $25. A: $1. Greg's Comix, Greg Black, P.O. Box 16116, Austin, TX 78761.PH: 512-251-6959.

SAN ANTONIO, TX - May 14 - Second Saturday Con., Econolodge, 333 NW Loop 410, (formerly Ramada Inn), 10am-8pm, F: $25., A: $1. Kerrville Komics, 1205 Broadway, Kerrville, TX 78028. PH: 655-6557.

LUBBOCK, TX - May 15 - Comic Book & Baseball Card Show, Holiday Inn Civic Center, 801 Ave. Q, 10am-4:30pm, T: 30, F: $25., A: $1. Rick Harris, PO Box 2335, Lubbock, TX 79408. PH: 806-795-2543.

SOUTHEAST

STATES IN REGION: Ala., Fla., Ga., Miss. and Tenn.

VERO BEACH, FL - March 20 - Vero's Comics & Cards Con, Holiday Inn, 8797 20th St. (Rt. 60), 10am-4pm, T: 30, F: $30., A: $1. Carlos Martinez, 277 N. Babcock St., Melbourne 32935. PH: 305-259-2374.

COLUMBUS, GA - March 25-27 - Magnum Opus Con 3, Columbus Ironworks & Convention Center, Front Ave. Roland Castle, c/o Magnum Opus Con, 4315 Pio Nono Ave., Macon, GA 31206. PH: 912-781-6110.

FORT MYERS, FL - March 27 - Chet Rogers Record Trader I, 2071 Cleveland Ave., no adults dealers, kids-set up free, sell or trade, bring your own table. 11am-3pm. Chet Rogers, 258 Delray Ave. SE, Ft. Myers, FL 33905. PH: 813-337-5119.

NAPLES, FL - March 27 - Comic Book, Stamp, BB Card & Memorabilia Convention, Moose Club, 5224 N. Tamiami Tr., 9am-5pm, T: 30, F: $40, A: free. Marge Honaken, 511 S.E. 33 St., Cape Coral, FL 33904. PH: 813-574-7731.

DAYTONA BEACH, FL - April 9-10 - Comic, Record & Card Show, Ocean Center, 101 N. Atlantic Ave., 10am-5pm, A: $2. Mark Gmuer, 15 Concord Dr., Ormond Beach, FL 32074. PH: 904-441-6395.

CARTERSVILLE, GA - April 9 - Hobby Con '88, (Star Wars, Dr. Who & Gaming), Civic Center, 435 W. Main St., 11am-6pm, T: 25, F: $25., A: $1. Patrick, PH: 404-234-5309 after 6pm, Dan, PH: 404-748-2791.

TAMPA, FL - April 9-10 - Vulkon Tampa '88 (Star Trek), Ashley Plaza Holiday Inn Downtown, 111 West Fortune. PO Box 786, Hollywood, FL 33022. PH: 305-925-2539.

GAINESVILLE, FL - April 17 - Jubilee Comic Book & Science Fiction Convention (C, SF), Holiday Inn, (Univ. Center) 1250 W. Univ. Ave., 10am-4pm. Jubilee Enter., 11910 Asbury Dr., Ft. Washington, MD 20744. PH: 301-292-4587.

FT. MYERS, FL - April 17 - Comic Book, Stamp, BB Card & Memorabilia Convention, Robert E. Lee (Best Western), 6611 US 41, N. Ft. Myers, 9am-5pm, T: 30, F: $35, A: free. Marge Honkanen, 511 S.E. 33 St., Cape Coral, FL 33904. PH: 813-574-7731.

KNOXVILLE, TN - April 23 - Classy Con 10, Holiday Inn Northwest, I-75 at Exit 108, 10am-5pm, T: 40, F: $25., A: $1.50. Mark Derrick, 3244 Castle Ave., Chattanooga, TN 37412. PH: 615-624-3702.

SAVANNAH, GA - April 23 - Jubilee Comic & Science Fiction Convention (C, SF), Holiday Inn, 7100 Abercorn St., 10am-4pm. Jubilee Enter., 11910 Asbury Dr., Ft. Washington, MD 20744. PH: 301-292-4587.

TAMPA, FL - April 24 - Jubilee Comic Book & Science Fiction Convention, (C, SF), Holiday Inn, 111 W. Fortune St., 10am-4pm. Jubilee Enter., 11910 Asbury Dr., Ft. Washington, MD 20744. PH: 301-292-4587.

LAKELAND, FL - April 29-May 1 - 4th Semi Annual Collectorama Show, Civic Center, 700 W. Lemon, T: 100, F: $125-$225., A: $2. Ed Kuszmar, 1739 NW 2nd Ave., Boca Raton, FL 33432. PH: 305-368-7422.

ATLANTA, GA - May 13-15 - Dixie Trek '88, Sheraton Century Center Hotel, I-85 at Clairmont Rd., 11am Friday-7pm Sunday, A: $10. per day. Owen Ogletree, 810 Club Lakes Pkwy., Lawrenceville, GA 30244. PH: 404-381-7272.

TAMPA, FL - May 14-15 - Trekon Tampa '88, (Star Trek, C), Holiday Inn Airport, 4500 West Cypress St. Info: PH: 305-940-9539.

CANADA

PENTICTON, BC - March 20 - 2nd Comic Book & Sports Card Convention, Legion Hall, 502 Martin St., T: 30, F: $12., A: 50¢. Bob's Comics, 1425 Main St., Penticton, BC V2A 5G4. PH: 604-492-4258.

VANCOUVER, BC, CANADA - March 20 - Comic Book Swap Meet, Heritage Hall, 3102 Main St., 12pm-5pm, T: 70, F: $10., A: $1. Allan Burns, PO Box 48873, Bentall Stn., Vancouver, BC, CANADA V7X 1A8. PH: 604-432-1361.

CALGARY, ALBERTA - April 10 - Comic Convention, Stampeder Inn, 3828 McLeod Tr. S., F: $10-$15., A: $2. C3, PO Box 204, Station M, Calgary, ALberta, T2P 2H6.

LONDON, ONTARIO - April 10 - Comics, Cards & Movie Memorabilia, Ramada Inn, Hwy. 401 & Wellington Rd., 10am-5pm, T: 32, F: $45., A: $2. adults, $1. students. Gary, Let's Collect, Box 654, St. Thomas, Ont, Can N5P 4C3. PH: 519-631-8655.

MONTREAL, QUEBEC - April 24 - Comic Book & Sports Collectibles Show, Hotel Le Chateaubriand, 6500 Cote De Liesse, Ville St. Laurent, 10am-4pm, A: $3. Elwin Shapiro, PH: 514-733-9672.

COMICS TRADER

. Silver Age Specials .

ACTION COMICS
#250 VF....$30.00
#257 VG....$ 4.60
#259 VG....$ 4.60
#271 F....$ 6.00
#273 F....$ 6.00
#282 VG+....$ 5.00

AMAZING SPIDERMAN
#5 VG....$35.00
#8 F....$35.00
#11 F....$25.00
#13 F....$22.00
#16 F+....$15.00
#37 F....$ 4.25

AQUAMAN
#50 NM....$ 8.50
#51 NM....$ 8.50
#52 NM....$ 8.50

THE AVENGERS
#4 VG....$40.00
#9 VF....$25.00
#10 VG....$10.00
#93 VF....$20.00

BRAVE AND BOLD
#2 F....$15.00
#28 VG....$95.00
#29 F+....$75.00
#29 F....$50.00
#30 VF....$100.00
#30 VG+....$40.00

CHALLENGERS OF THE UNKNOWN
#16 VF....$14.00
#20 VF....$14.00

CONAN THE BARBARIAN
#1 NM....$70.00
#2 VF....$25.00
#3 F....$25.00
#4 F....$22.00
#5 F....$12.00
#6 F....$ 9.00
#7 NM....$16.00
#8 NM....$18.00
#8 F....$ 7.00
#9 NM (2)....$18.00
#12 NM....$14.00
#13 NM....$14.00
#15 F....$10.00
#17 NM....$ 6.00
#19 NM....$10.00

DAREDEVIL
#7 NM....$100.00
#3 VF....$40.00

FANTASTIC FOUR
#7 G....$10.00
#44 VF....$22.00

GREEN LANTERN
#1 VF/NM....$300.00
#2 VG....$38.00
#3 G....$11.50
#5 F....$25.00
#7 F....$12.50
#8 VF....$25.00
#9 VF....$25.00
#10 VF....$25.00
#76 F....$21.00
#77 NM....$17.00
#79 NM (2)....$15.00
#80 NM (2)....$15.00
#81 NM....$11.00
#82 F....$ 8.75
#85 NM (2)....$15.00
#86 VG....$ 5.00

IRON FIST
#15 NM....$20.00

JLA
#2 VG....$40.00
#15 NM....$25.00
#18 NM....$16.00

MARCO POLO (CHARLTON)
F....$24.00

MYSTERY IN SPACE
#65 NM....$10.00

SECRET ORIGINS
Annual #1 (1961) VG....$16.00

SHOWCASE
#16 VG....$25.00
#24 VG....$50.00
#59 NM....$15.00

STAR TREK (GOLD KEY)
#8 NM....$12.00
#9 F....$ 5.00

STRANGE SUSPENSE STORIES (CAPT. ATOM)
#75 NM....$32.00

STRANGE TALES
#101 VG....$25.00
#104 F....$15.00

SUPERMAN
#151 NM....$13.00

WARLORD
#1 NM....$15.00
#2 NM....$ 7.50

X-MEN
#95 NM....$40.00
#96 NM....$30.00
#96 VF....$20.00
#97 NM....$30.00
#98 NM....$30.00
#99 NM....$30.00
#100 NM....$35.00
#101 NM....$30.00
#102 NM....$16.50
#103 NM....$16.50
#104 NM (2)....$16.50

Please include $2.00 for postage and .50 per book for insurance with each order. Money orders preferred (shipped asap) - personal checks allow 3 weeks before shipping. Sorry, but U.S. orders only accepted.

Send order to:

RAYMOND GUILLAUME, JR.
4068 Bennett Street
Zachary, Louisiana 70791

		My Price	Guide
ALIEN LEGION (VOL 1)	1-17	15.00	(30.50)
ALIEN ENCOUNTERS	1-9	9.00	(18.00)
ALL STAR SQUADRON	1-37	12.00	(36.00)
ALPHA FLIGHT	1-58	65.00	(90.00)
AMERICAN FLAGG	1-34	40.00	(70.00)
ARAK, SON OF THUNDER	1-37	12.00	(25.00)
ARION OF ATLANTIS	1-23	7.00	(15.00)
ATARI FORCE	1-20	8.00	(20.20)
BADGER	1-29	50.00	(75.80)
BATMAN & OUTSIDERS	1-38	22.00	(42.00)
BLUE DEVIL	1-26	15.00	(27.00)
BOOSTER GOLD	1-6	5.00	(11.80)
CLOAK & DAGGER	1-7	3.00	(7.50)
DARK HORSE PRESENTS	1-7	20.00	(35.00)
DNAGENTS (VOL 1)	1-24	30.00	(56.50)
DOCTOR STRANGE	1-81	90.00	(120.00)
DREADSTAR	1-29	40.00	(74.00)
ELEMENTALS	1-13	26.00	(52.00)
FURY OF FIRESTORM	1-34	20.00	(40.00)
FLASH (VOL 2)	1-13	15.00	(18.00)
GRIMJACK	1-29	25.00	(45.00)
G I JOE SP. MISSIONS	1-3	4.50	(7.00)
INFINITY, INC.	1-10	12.00	(22.00)
JON SABLE, FREELANCE	1-41	50.00	(96.10)
JUDGE DREDD (VOL 1)	1-33	30.00	(61.00)
JUSTICE LEAGUE INTN'L	1-14	25.00	(33.00)
KING CONAN	1-28	15.00	(37.00)
KING KULL (VOL 3)	1-10	5.00	(10.00)
LEGION OF SUPER HEROES	1-28	30.00	(55.00)
MARVEL FANFARE	1-33	45.00	(81.40)
MARVEL PREMIERE	1-14	25.00	(40.00)
MICRONAUTS (VOL 1)	1-59	20.00	(53.00)
MIRACLE MAN	1-12	7.00	(15.50)
THE 'NAM	1-19	40.00	(46.00)
NEW MUTANTS	1-63	95.00	(125.00)
NEW TEEN TITANS(VOL 1)	1-58	90.00	(141.00)
NEXUS (VOL 2)	1-34	40.00	(74.00)
THE OMEGA MEN	1-38	15.00	(37.60)
THE OUTSIDERS	1-15	14.00	(26.00)
ROM, SPACEKNIGHT	1-75	30.00	(82.00)
SAVAGE TALES (VOL 2)	1-8	15.00	
SCOUT	1-15	22.00	(32.00)
STARSLAYER	1-34	28.00	(54.00)
STRANGE TALES (VOL 2)	1-9	4.00	(7.50)
SUPERMAN (VOL 2)	1-18	15.00	(20.50)
TALES OF TERROR	1-8	10.00	(16.50)
VIGILANTE	1-16	19.00	(37.00)
WARP	1-16	10.00	(16.00)
WEST COAST AVENGERS	1-18	25.00	(35.00)
WONDER WOMAN (VOL 2)	1-16	12.00	(20.00)
X-FACTOR	1-17	30.00	(42.00)
AQUAMAN MINI	1-4	8.00	(13.40)
BORIS THE BEAR	1-3	10.00	(20.00)
CAMELOT 3000	1-12	12.00	(20.10)

THESE SETS ARE 90% NM-M AND ALL FIRST PRINTINGS UNLESS OTHERWISE NOTED. FIRST PRICE IS MY PRICE, PRICE IN PARENTHESIS IS CURRENT GUIDE.

TO ORDER:ENCLOSE $2.00 PLUS 5¢ PER COMIC WITH YOUR ORDER TO COVER SHIPPING.

ORDER FROM: RICH MURDOCH
1750 STOKES ST. # 27
SAN JOSE, CALIF. 95126
(408) 287-1474

YOU MAY RESERVE COMICS FOR 10 DAYS.

OTHER ITEMS OF INTEREST:

KAMUI 1-13 14.00
LONE WOLF & CUB 1-8 25.00
MARVEL UNIVERSE(VOL 1) 1-15 25.00
MARVEL SECRET WARS 1-12 9.00
WATCHMEN 1-12 18.00

ALBEDO 0(BLUE,2nd) 18.95
CRISIS ON INFINITE EARTHS #1 1.50 (20 AVAIL)
DRAGON RING (VOL 1) # 1 1.50 (10 AVAIL)
EX-MUTANTS 1-4 8.00
GRENDEL (VOL 2) 1-15 20.00
GRIPS # 1 4.50 (5 AVAIL)
HEROES # 1,2 12.00
LONE WOLF & CUB 1,2 15.00
MARVEL SECRET WARS # 1 1.50 (50 AVAIL)
" " " # 2-12 .90 (20 EA. AVAIL)
SHURIKEN(VOL 1) 1-5 12.00
THE SHADOW(CHAYKIN) 1-4 12.00
WOLVERINE MINI 1-3 10.00
WEST COAST AVENGERS MINI 1-4 9.00
LOVE AND ROCKETS 11-24 25.00
WEB OF SPIDERMAN # 1 1.50 (50 AVAIL)

ALSO OVER 7000 COMICS FROM 1940-PRESENT AVAILABLE AT PRICES UP TO 60% BELOW GUIDE.

SEND YOUR WANT LISTS!!!

LONE WOLF · GRIPS

The Omega Men
#1 (6) $2.50
#3 (10) $1.50
Action
#588 (3) $1.00
#589 (3) $1.00
#591 (3) $1.00
Archie Joke Book
#29 (1) $6.00
Beauty and Beast
#2 (12) 50¢
Black Hood
Second Series
#1 (8) $1.00
#2 (9) $1.00
Blue Ribbon
#5 (13) $1.00
#7 (10) $1.00
#8 (10) $1.00
Richie Rich
Riches #1 (1) $5.00
Gems #1 (1) $8.00
Cash #1 (1) $6.00
Jackpots #1 (1) $5.00
Shield
Second Series
#1 (9) $1.00
#2 (8) $1.00
New Adventures
Superboy
#1 (7) $1.00
Superman Pal
J. Olsen
#71 (1) $2.00
#75 (1) $2.00
#137 (7) $2.00
#139 (4) $1.50
#138 (5) $1.50

Black Hawk
#244 (6) $1.50
#272 (7) $1.00
Deluxe Wally Woods
Thunder Agents
#1 (6) $2.00
#2 (6) $2.00
Conan
#156 (14) $1.00
#195 (6) $1.00
Ironman
#218 (6) $1.00
#215 (3) $1.00
#216 (3) $1.00
#217 (3) $1.00
#219 (3) $1.00
#220 (3) $1.00
#221 (3) $1.00
#175 (3) $1.00
#186 (3) $1.00
#208 (3) $1.00
Shade, The Changing Man
#2 (9) 75¢
Star Wars
#7 (1) $2.00
#8 (1) $2.00
#9 (1) $2.00
#10 (1) $2.00
#11 (1) $2.00
#12 (1) $2.00
#13 (1) $2.00
#14 (1) $2.00
#15 (1) $2.00
#16 (1) $2.00
#17 (1) $2.00
#28,#29,#30,
#31,#32,#33,
#34,#35,#36,
#37, #38 (1)
$1.50 each

Tales of Teen Titans
#52 (11) $1.00
#30 (5) $1.50
The Saga of Crystar
#1 (4) $3.00
#2 (6) $2.00
Last Starfighter
#1 (10) 75¢
#3 (9) 50¢
Looney Tunes
#161 (1) $2.00
#169 (1) $2.00
#177 (1) $2.00
#178 (1) $2.00
#189 (1) $2.00
#191 (1) $2.00
#215 (1) $2.00
New Funnies
#124 (1) $2.00
#126 (1) $2.00
#129 (1) $2.00
#144 (1) $2.00
#155 (1) $2.00
#171 (1) $2.00
#175 (1) $2.00
#179 (1) $2.00
#203 (1) $2.00
#220 (1) $2.00
Shazam
#1 (11) 60¢
#2 (5) 60¢
Thor
#127 (1) $3.00
#251 (27) $1.00
US1
#1 (15) 40¢
#2 (8) 40¢

All comics in good or better condition
Moses Wallach
Wallach's Discount Store
5024 Fort Hamilton Parkway
Brooklyn, N.Y. 11219

Baseball Cards
$5.00 per 100
moving out of state sale

All prices per comic
Postage $2.00+ 3¢ per comic
Insurance $1.00 per order
Personal checks mustclear
Please list alternates

FRED QUINTRELL
1924 SARAZEN DR
ALHAMBRA CA 91803

· MONEY ORDERS PREFERRED. CHECKS WILL CLEAR.
· 2.00 POSTAGE MISCHANCE IS UP TO YOU.
· YOU MAY ORDER WITH MY ADS FROM THE LAST TWO WEEKS (DISCOUNTS ONLY GOOD ON THESE ADS.)
· DISCOUNTS 10% IF OVER $40, 20% IF OVER $75
· GRADING STRICT AND CONSERVATIVE. AD 6-84

PETER PARKER
8 vg .45
22 vf .65
32 f .45
41,42 nm .65
43,45 nm .65
69 C&D m 2.50
77-80 m .75
81-83 m 3.00
50¢ each all mint: 86,88,94,96-98, 111,127,134

PM/IF
50 nm 1.85
35¢ each all nm 51-56,58-67,69,74 85,89-96,98,99, 101,103,104,107 108-111,114-118 122

POWER PACK
50¢ each all mint 2,7-11,17,18,20 22,23,30,32

PUNISHER
4 mini m 2.50
1 reg. m 1.50
2 m 1.25
3,4 m 1.15
5-7 m .95
1-7 (set) m 8.00

SILVER SURFER
1 new m 2.00
2,3 m 1.00
4-9 m .75
1-9 (set) 8.00

STRANGE TALES
109 vg+ 15.00
118,134 fa .75
128 g .95
137,138 g .55
139 vg .75
139 g .55
140,141 f 1.00
142 vg .75

STRANGE TALES
142 f 1.00
143,144 vg .75
145,146 vg .75
146 vf 1.75
147,152 vg .75
150 vf 1.50
154,159 vg .95
160,161 vg .75
162,163 f 1.00
166 vg .45

TALES OF SUSPENSE
52 f 5.00
25¢ each all fair: 64,66,70,71,73,83

TALES TO ASTONISH
27 solid vg 150.00
30 vg 3.00
93,95 vg .85

THOR/J.I.M.
annual 1 vg 5.00
115 g- .45
116,117 g .45
121 g .45
125 vf- 3.50
130 vg .75
131,132 fa .45
135,138 g .45
146,147 vf 1.50
148,149 vg .75
157 fm 1.00
188 m 1.50
50¢ each all vg: 194,195,199,225, 246,247
1.00 each all mint 341-347,351,353 354,355,357,358 368-372,375,376 378,385,391

WARLOCK
1 vg 2.00
6 f 1.25
11m vf 2.00
12 nm 2.50
14 f 1.25
15 vg .75
baxter 6 m 1.50

WEB OF SPIDEY
1 m 3.00
2-4 m 1.50
29 wolvey m 1.25
31,32 kraven 1.50
75¢ each all mint: 8,10,13,16,17,19 20,36

WHAT IF
23,40 m 1.00

WOLVERINE
1,3,4 m 4.00

X-FACTOR
1 m 3.50
2 m 2.00
5 m 1.75
6,8-10 m 1.40
11-17 m 1.00
19,20 m 1.00
22,23, m .75
24-26 m 1.00
27-29 m .75

X-MEN
4 vg 30.00
11 vg 9.50
17 g+ 6.00
18 g 4.50
20 g 4.00
21 g+ 4.00
22 vf- 12.00
23 g+ 3.75
23 g 3.25
25 f 10.00
26 vf 12.00
31 vg 2.50
37 f 4.50
41 g 1.50
45 f 5.15
49 vg+ 3.25
56 f- 8.00
55 f 5.50
57 f 7.00
65 fa 3.00
94 vf- 65.00
94 vg 30.00

X-MEN CONT.
98 m 25.00
100 vg 12.00
108 g 5.00
113 vf 10.00
117 nm 12.00
118 m 12.00
119 f 8.00
119 vf 11.00
128,129 m 10.00
130 vf 8.00
134 nm 8.00
135 m 10.00
135 vg 4.00
136 m 8.00
137 vf 8.00
139 m 10.00
142,143 m 4.00
144,146 m 3.50
148,149 m 3.50
150,155 m 3.00
156,157 m 3.00
161 m 3.00
174,183 m 2.00
184 m 2.00
186-192 m 1.75
194,196 m 1.50
197,198 m 1.50
200 m 2.00
202-204 m 1.50
206-208 m 1.50
211 m 1.50
212 m 1.75
214-221 m 1.25
222-225 m 1.00
226 m 1.25
227-230 m .75
annual 4 m 3.00
annual 7 m 1.50
annual8,11 m 1.00

MISC. OLD STUFF (NO ORDER)
HIT COMICS #3 Fa TAPE, SLIGHT SPINE ROLL, 1" APPROVAL ... COMPLETE 45.00
FUNNIES #39 Fine 3 CARTER OF MARS BY E. R. BURROUGHS 75.00
CRACKAJACK FUNNIES VG 15,16 SPINE ROLL ON BOTH EACH → 30.00
POPULAR COMICS #48 VG 35.00 SPINE ROLL

LATE ADDITIONS + OTHER STUFF
SPIDERMAN
7 G+ 20.00
10 VG+ 35.00
15 G ... 10.00
24 VG 5.00
33 F+ 8.00
34 VG 6.00

X-MEN
109 VF 24.00
129 NM 10.00

QUADRANT (MUST BE 18)
#1 VF 75.00
#6 M 6.00

MARVEL FAMILY #1
G- 65.00
AMERICA'S GREATEST #8
VG 40.00
4 MOST #2 G.
TOUCHUP JOB SPINE ROLL, GLOSSY... 40.00

★ ORIGINAL ART ★

1. A FOUR PG, STORY NAMED, A HORRIBLE SPOT PUBLISHED IN A HORROR COMIC BY ECLIPSE'S, (LARGE ART) ARTIST IS STEVE BISSETTE, 4 PGS 200—
2. AVENGER'S #47 SPLASH, WITH UN-PUB SPLASH UNDER ART, BOTH ORIGINALS, BUSCEMA INKS ONE TUSKA INKS OTHER, 'NICE PAIR,' 85—
3. HOUSE OF MYSTERY #139 PG, 8 S. DIKTO 80—
4. CREEPER #1 PG, 4. S. DIKTO 125—
5. EERIE #111 BLOOD ON BLACK SATIN, PG, 1 GULACY 150—
6. TEEN TITANS #19 PG, 14, KANE/WOOD 75—
7. TEEN TITANS #19 PG, 29 ½ PG, KANE/WOOD 45—
8. MARVEL FANFARE #5 PG, 11, ROGER'S/RUSSELL 55—
9. WEB OF HORROR #4 UN PUB PG, NICE' KALUTA 120—
10. STARSLAYER #15 PG, 10 TRUMAN 55—
11. SQUADRON SUPREME #12 COVER LAYTON 55—
12. FLORONIC MAN ILLO, DC'S WHO'S WHO, #? BISSETTE 50—
13. SECRET ORIGINS #9 PG, 6, GRINBERG 50—
14. ACTION COMICS #403 PG, 1 ANDERSON 30—
15. STARFIRE #7 PG 2-3 DOUBLE SPLASH VOSBERG 35—
16. SPEC, SPIDERMAN ANN#6 PG, 38 BEACHUM 25—
17. SPEC, SPIDERMAN ANN#6 PG, 20 BEACHUM 18—

IF PRICES ARE TOO HIGH MAKE ME AN OFFER
ALL TRADES WELCOME, WANTS ARE MANY, P/H 3.00
LARRY MILLER P.O BOX 32991 DETROIT, MI 48232
(313) 867-5476 AFT, 7 PM BUY - BUY

CHECK OUT THESE PRICES

All comics in mint condition,comics sold as lots only.Send orders to:Adam Dhuy,10005 R St.Omaha,Ne. 68127 $2.00 postage and handling

Batman and theOutsiders #1,2,19,20,32,Annual#1	$7 00 lot
Justice League #1-10,12,Annual#1	$13 00 lot
Super Powers (first series)#1-6	$5 00 lot
Ambush Bug #1,2,3	$3 00 lot
DC Star Trek #15-49	$28 00 lot
Micronauts New Voyages #1-16	$10 00 lot
Saga of Chrystar #1-11	$6 oo lot
Sectaurs #1,2,3	$2 oo lot

The following are per book prices:
D.P.7 2-#1,3-#2,1-#3 50 cents each
Kickers 2-#1,3-#2,1-#3 50cents each
Nightmask 2-#1,3-#2,1-#3 75 cents each
Merc 2-#1,3-#2,1-#3 90 cents each
Psi Force 2-#1,3-#2,1-#3 75 cents each
Justice 2-#1,3-#2,1-#3,1-#15,1-#16,1-#17,1-#18 80cents each
Spitfire 5-#1,3-#2,3-#3 50 cents each
Star Brand 5-#1 $1.50 each,2-#2,2-#3 50 cents each
Micronauts original #1 $2.00
Outsiders #1 $1.25
Green Lantern #189 75 cents
Tales of the New Teen Titans #1 1.50
Cerebus Jam #1 $3.50

I also have;
(1)- Dark Knight signed and numberd,limited edition for only $300 (includes postage and insurance)

ATTENTION COLLECTORS

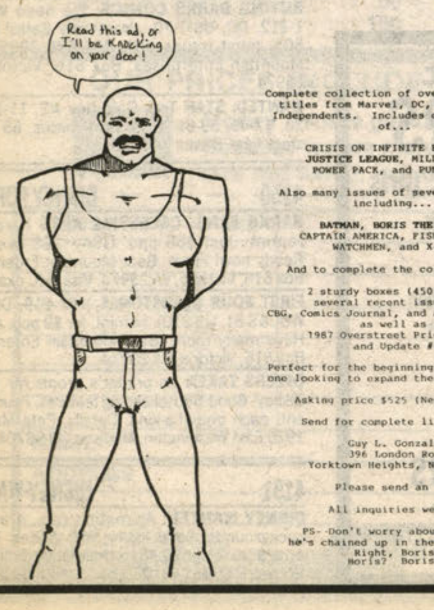

Complete collection of over 300 popular titles from Marvel, DC, and quality Independents. Includes complete runs of...

CRISIS ON INFINITE EARTHS, JUSTICE LEAGUE, MILLENIUM, POWER PACK, and PUNISHER

Also many issues of several titles including...

BATMAN, BORIS THE BEAR, CAPTAIN AMERICA, FISH POLICE, WATCHMEN, and X-MEN

And to complete the collection...

2 sturdy boxes (450 comics) several recent issues of CBG, Comics Journal, and Amazing Heroes as well as 1987 Overstreet Price Guide and Update #6

Perfect for the beginning collector or one looking to expand their collection

Asking price $525 (Negotiable)

Send for complete list to...

Guy L. Gonzalez
396 London Road
Yorktown Heights, NY 10598

Please send an SASE

All inquiries welcome

PS- Don't worry about Boris, he's chained up in the basement. Right, Boris? Boris? Boris...

© 1987 DC Comics, Inc. Used with permission.

The Swamp Thing Surfaces Next Week!

CLASSIFIEDS

ANNOUNCEMENTS

4000 ANNOUNCEMENTS

ASPIRING CARTOONISTS and illustrators urgently needed for new B&W bimonthly magazine, unlimited openings. SASE gets complete information. Richard Michael Tususian, P.O. Box 822, New York City, NY 10014-0822.

GRAHAM CARLTON entertainment attorney, works with people in the comics industry. Experience in tax, copyright, trademark, contracts, litigation. Contact me at: Box 5052, Evanston, IL 60204.

AMERICA'S FINEST DISCOUNT COMICS SUBSCRIPTION SERVICE
The Westfield Company
8608 University Green, P.O. Box 470
Middleton, WI 53562

San Diego Comic-Con
P.O. Box 17066
San Diego, Ca.92117
August 4-7, 1988
(619) 442-8272

SLAVE LABOR graphics
P.O. Box 6993
San Jose, CA 95128

STARBLAZE EDITIONS/GRAPHICS
SOMETHING FOR EVERYONE!
(804) 461-8090

Dark Horse Comics—More Horsepower in '88

HEROES AREN'T HARD TO FIND
"America's Comic Source"
DISCOUNT SUBSCRIPTION SERVICE
MAIL ORDER OR IN-STORE
For Info: call 704-375-7462 or write:
Heroes Aren't Hard To Find
1214 Thomas Avenue
Charlotte, North Carolina 28205
ALSO: Winston-Salem, NC • Greenville, SC
********WE BUY, SELL & TRADE********

FABULOUS LISTS
I offer the following lists for 1.) Movie Posters & Lobby Cards, 16 pages 50¢ plus SASE. 2.) Movie Magazines 1920-1970, over 3,000 different, in stock 50¢ plus SASE, 18 pages. 3.) Movie Pressbooks World's Largest Stock, 72 pages $3.00, send today to:
ALAN LEVINE
P.O. Box 1577, Bloomfield, NJ 07003

CENSORSHIP!
Only the bloodsuckers win - Blood Of Dracula #2
Now On Sale!

AIRCEL PUBLISHING LTD.
2185 Ogilvie Road•
Gloucester • Ontario • K1J 8V7
(613) 745-2200

Sum . . . Sum . . . Summertime!
COMICO THE COMIC COMPANY

USUAL MAIL BID RULES

1. Bid by lot, not by piece. Lots are not to be broken unless stated by seller.
2. No buy or unlimited bids accepted. (A buy bid is when a bidder tells an auctioneer to buy the lot for him at reasonable cost over highest bidder.
3. Postage and insurance will be added to invoices.
4. No commission to be charged by seller. The high bid represents the maximum selling price of a lot.
5. Terms: Cash upon receipt of invoice. Invoice to be mailed by seller within 10 days after closing date of the sale.
6. Mail Bid Sales will close 2 weeks from date of publication unless otherwise stated by seller.
7. Seller may require a deposit to be sent with bids as a guarantee that high bidder will honor his bids. It is not returnable if high bidder fails to honor his bids (unless excused by seller) it shall be used as partial payment on successful bids. Any deposit requirement will be clearly stated in the seller's advertisement. Unsuccessful bidders will have their deposits returned within 3 days following the closing date of the sale.
8. Improperly described lots must be postmarked for return within 5 days after receipt. Errors in bidding are the responsibility of the buyer.
9. Exceptions to any of the above rules must be stated in the seller's advertisement.
10. A Mail Bid Sale is not an unrestricted sale unless so stated by the seller. The seller has the right to reject a bid for any reason whatsoever.

4000 ANNOUNCEMENTS

ACTRESSES IN their underwear. The 1988 Lingerie Scene Directory, lists over 300 actresses and over 600 movies, TV shows, etc. $10 ppd. Laken Company, P.O. Box 419, Zion, IL 60099-9998.

IF YOU live in Maine, have you visited Casablanca Comics in Yarmouth? New comics, back issues, more! See our listing in the CBG retailer directory.

ARTISTS AND publishers wanted! Free-lance writer looking for work. Professional level talent. Artists send only copies of current work; no originals. SASE if you wish material returned. Publishers, I'll write for your artists. Paul Hugli, 9440 Nichols, Bellflower, CA 90706.

COMIC INVENTORY program $30. Best value on the market. Money back guarantee. Apple, IBM. Send SASE for information: Computer Collectibles, P.O. Box 30145, Knoxville, TN 37930.

AMERICAN ANIMATION videos for trade. Have Fleischer, Warner and Disney cartoons plus Heavy Metal, American Pop, and more! Send SASE for list to: Mike Kure, 726 39th Ave., San Francisco, CA 94121.

NEVERENDING
BATTLE, INC.
Suite 852
The Hanna Building
Cleveland, Ohio 44115
(216) 621-KENT

WittyWorld
International Cartoon Magazine
FREE COLOR BROCHURE
P.O. Box 1458, North Wales, Pa 19454

ELFQUEST
10th Anniversary
1978 - 1988
The best seller is getting better!
From WaRP Graphics and Father Tree Press
(914) 462-0588

NORTHERN LIGHTS PUBLISHING

FUNNY BUSINESS
656 Amsterdam Ave.
(Corner 92nd St.)
New York, NY 10025
212-799-9477
FOR ALL YOUR COMIC NEEDS
BUYING - GOLDEN AGE
ESPECIALLY.

© 1987 BY TED McKEEVER EDDY CURRENT is not sane.

WANTLISTS FILLED;
We have 1,000,000 comics from 1950-1987 plus 100,000 paperbacks from 1930's-1980's and 25,000 Rock Albums 1960 to date!
DOUG SULIPA
315 Portage Ave; Winnipeg, Manitoba, Canada, R3B 2B9
Ph. (204) 943-3642

The Graphic Album People.

Consignment Selling?
Dealers/Collectors - Our service offers you a HASSLE-FREE way of getting up to 100% market value. We have over 2000 hungry buyers ready and willing to pay the best possible price for your choice items. Consign to our exciting mail-bid catalog auctions and let us do all the work (marketing, publicity, advertising, grading, mailing, accounting, ect.) - all you do is deposit the cash! Minimum consignment - $500, minimum value per item - $20. Reasonable commissions, Fully Insured.
FOR FREE INFO PACK - WRITE TODAY!
American Collectibles Exchange -
Consignment Info
Box 2512-CBG • Chattanooga, TN • 37409
(615) 821-8121

Free Sample Issue !
Collector's Price Index is our exciting mail/telephone auction catalog, where you bid YOUR price! Each catalog features hundreds of items (including Golden and Silver Age comics) with detailed descriptions and many photos. Never bid in a mail auction? It's fun and easy! All kinds of collectibles in each issue, so please state your general interests - we'll try to avoid sending irrelevant catalogs. No Risk, Free Sample - if you like it, then subscribe. If not - cancel anytime.
START PAYING YOUR PRICE - WRITE TODAY!
Send your name, address (with zip code), age, phone, and general interests to:
AMERICAN COLLECTIBLES EXCHANGE
Box 2512-CBG • Chattanooga, TN • 37409
(615) 821-8121

4000 ANNOUNCEMENTS

POSTCARD COLLECTOR - send for your free sample copy of Postcard Collector, monthly magazine for beginning and advanced collectors. Thousands of postcards of all types and eras for sale in each issue. Plus articles, columns, news, show calendar. 1 year (12 issues) $14.95. Write to: Postcard Collector, Dept. AN3, 700 E. State St., Iola, WI 54990.

LOSING CONTROL? Computerize your collection with our software package for Commodore 64! Only $20.95 ppd. Or send 2 stamps for catalog. Reilly Associates, Box 17144-CBG, Rochester, NY 14617.

HAVE ACCESS to over one-half of all movie posters, lobbies, stills, ever done. State specific titles $3 for search. Reasonable. PH: 901-682-6761. Collector's Originals, P.O. Box 17522, Memphis, TN 38117.

GAMERS! HELP! Your magazines wanted. (Dragon, Space Gamer, others). Also games. Please send list indicating condition/price each. Gary Reilly, 395 Wimbledon Rd., Rochester, NY 14617.

AMERICAN COMIC BOOK COMPANY
NEW LOCATION
12080 Ventura Place
at the corner of Laurel Canyon and
Ventura Boulevard
Studio City, CA 91604
818-980-4976

THE RESTORATION LAB
Susan Cicconi, *Conservator of Ephemera*
P.O. Box 632 • New Town Branch
Boston, MA 02258
References (617) 924-4297 Insured

ERCBRA
EASTERN REGION COMIC BOOK RETAILERS ASSOCIATION
324 MAIN AVENUE • SUITE 227 • NORWALK, CT 06851
"Working together to make comics better."

ADULTS ONLY
WEIRD SMUT
And many other outrageous underground titles available by mail! Send $1 for a 1-year subscription (inside USA only) to our big (48 pgs.) Mail Order Catalog. Must be 18 or older for some items.
RIP OFF PRESS, INC. MAIL ORDER
DEPT. CBG—P.O. BOX 4686
AUBURN, CA 95604

WRITE FOR OUR FREE CATALOG
American Comics
96 W. Shirley Ave. -C
Warrenton, VA 22186
703-347-7081

M & M COMICS
471 Greenwood Avenue
Akron, Ohio 44320

IF YOU'RE IN THE COMIC BUSINESS YOU SHOULD BE DOING BUSINESS WITH US.
Call us:
STYX INTERNATIONAL
P.O. Box 3791 Station B
Winnipeg, Manitoba Canada R2W 3R6
Ph. (204) 586-8547

c e n t r i f u g a l
BUMBLEPUPPY

Dealers sell at CREATION — 35 conventions a year nationwide — call 1-(718)-343-0202 and start MAKING MONEY!

SPARKLE CITY COMICS
And we'll come to you!
If you have books to sell.
write:
P.O. Box 67, Sewell, NJ 08080
609-589-3606

4000 ANNOUNCEMENTS

ARTIST NEEDED! Book already accepted by major independent publishers depending on acceptance of art. Send photocopies, resume: Vance, Box 1441, Ada, OK 74820.

NEW DIMENSION comics. Enter the realm of the Carolina's newest comics source: Charlotte/Pineville, Charleston, Columbia.

SEXXY GIRL original artwork for sale. Made-to-order. "It's irresistable!" For samples and information write to: Art Unlimited, P.O. Box 9007, South Bend, IN 46619.

ARTIST FOR hire. Fast, clean, professional work. Anything done. Reasonable rates. J.T. Kucharnik, 104-34 115 Street, Richmond Hill, NY 11419.

COMICS JUNCTION is best shop in Red River Valley! Go, Terry, Go! Cat, where's Miracleman 14? Dayton, Fargo, ND, USA 58102.

CONGRATULATIONS GLENN on landing a role in the "Batman" movie! After "Beetle Juice", "Sunset", and "Heathers", you're big time! Love, Hank.

SUPPORT YOUR favorite non-super hero comics! There's more to the artform than just costumed crusaders. Quality titles for reasonable prices! D.L.

SHELBY ARNOLD, Route 1, Box 420, Gordon, GA, would like to start a Marvel comics fan club. Please send suggestions. Thanks.

INTERESTED IN comics, television, movies, SF, music, writing, drawing? Join Phoenix! APA devoted to comics and popular culture. Greta Ernst, Baptist Rd., Canterbury, NH 03224-9734.

FIFTY THOUSAND comics ½ price of list. Send inquiries, SASE. 40 movies, 20 Nat. Geo. Royal Bookstore, 206 E. 16th St., Kansas City, MO 65108.

IS NIGHTCRAWLER furry all over? Join X-APA and find out! Send inquiries. Tony Gervasio, 1743 West Argon, Mesa, AZ 85201.

WHY PAY to buy comics? Collectors Festival returns this May in Morristown, NJ. The best things in life are free!.

ABLAZE-A funny animal team up comic. Lisa Auslander-Scott Alston for $1. Lisa Auslander, P.O. Box 216, Levittown, NY 11756-0216.

MINI-COMICS. Discover the crazy, creative, uninhibited world of self-pubbed miniature comics. For $1, I'll send you a random batch of 3 minis, plus info on getting more! Kevin Atherton, 3021 N. Southport, Chicago, IL 60657.

IDEAS, INVENTIONS, new products wanted by one of America's leading invention submission firms to submit to industry and exhibit at National Inventor's Exposition. Call free 1-800-288-IDEA. Canada, 1-800-528-6060. Ext. 831. PA.

AN APA is being born. Several fine art students are launching a creatively minded, general discussion APA. All are welcome, but spaces are limited. Just let me know your interested, and I'll get back to you. David Moninger, 1229 Chestnut St., Apt. 1125, Philadelphia, PA 19107.

COMPREHENSIVE COMIC BOOK SOFTWARE! Atari 8-bits with 48-K & disk drive. Excellent manual! $19.95. SASE•more info. Bueco, 3900 Hampton Drive, Anchorage, AK 99504.

CORPORAL COMBAT Comics. Minicomic of pure senseless violence. 50¢ and a stamp. Seth Chase, 17 Cliff Street, Mantpelier, VT 05602.

SMURF COLLECTORS Club. Our third exciting year, Smurfs 31st birthday! Created 1957. Newsletters, free ads, auctions, send LSASE, 24 Cabot Rd. W., Dept. C, Massapequa, NY 11758.

WANTED: EPISODES original "Twilight Zone"; "When Things Were Rotten". VHS. Dale Roberts, Messiah College, Grantham, PA 17207.

PERSONALS

4005 PERSONALS

LONELY FEMALE into comics seeks correspondence from men also into comics. Thomasina Routledge, 1819 Bellevue Ave., #103, Seattle, WA 98122.

DO YOU remember when iron man was strapped to the giant wheel? Silly, wasn't it, but a fond memory nonetheless. If you're female, and enjoy Concrete, Taxi, Barney Miller and Warner Brothers cartoons, among other things, we wanna hear from you! Write to: Tom and Mike, 28 Southbridge Rd., Bear, DE 19701. Because a discriminating mind is a terrible thing to waste.

THANKS JOHN Byrne, Mark Gruenwald, George Perez, David Micheline, and Bob Layton for making comics enjoyable as ever. Dennis Viau.

I WANT to thank eveyone at Atomic Comics for the best subscription service around. You're doing great guys! Elvin Harkins.

TERRY LEE don't quit! The best is yet to come! The Killing Joke, The Cult, The Wanderers,... and many more! Happy Belated Birthday! Poonzilla.

READ THE Rovers From Eternity and help save a great book. Steve Bennett is a writer to watch. Ron Fortier.

JULIE: THANK you for understanding my dreams, for fulfilling them, and for dreaming with me. I love you. Benjamin.

LONG LIVE the Masked Man! Thank you B.C. Boyer for the laughter and the tears. Signed: A Fan, David Polselli.

WHOLESALE
POSTERS
Movie, Sports, Rock, Girls
- Competitive Discounts
- Guaranteed Sales
- Free Display Units
- 100% Return Protection

Increase Profits **
Eliminate Risk
Send inquiries to:
EXCALIBUR DISTRIBUTORS
22 Andrews Drive
Massapequa Park, NY 11762
(516) 541-3405

4005 PERSONALS

WANT MALE or female comic collectors ages 12 to 18 to write: Tony Carson, 230 Cedar Dr., Peachtree City, GA.

DC MAY be hot, but don't count Marvel out yet! They're both great, but Marvel's still #1! Greg Skura, 607 Northville Tpke., Riverhead, NY 11901.

HI! THEY gave me this free ad for resubscribing so I may as well use it. Thanks, Joe Sena.

TO GRAFFITI Gang: I miss all the cronies! (God knows why. . .) Yer pal, Danny, in San Francisco.

THE BEATLES forever! Also 'Maze, Concrete, Titans, Moore, Trek. I'm 17-and you? Write! David Lee, 2004 N. 13th St., St. Cloud, MN 56303.

COMICS

4110 BLACK & WHITE FOR SALE

ALBEDO #1(DK), #2, $100 each. Albedo #0(2nd), $40. Also Wolverine #1, $6 each. All books mint, well protected. Contact: Doug at Bentley College for S&H. PH: 617-642-7529.

FREE MONTHLY CATALOG!
Plenty of B & Ws & other stuff @ 30 to 50% discounts from Overstreet, & NO minimum order!
Just ask for your FREE subscription.
BEA
P.O. Box 811A
Temple City, CA 91780

4111 BLACK & WHITE WANTED

WANTED: CEREBUS comics and other items. Send lists to: Jon Richter, 335 Waring Rd., Elkins Park, PA 19117. PH: 215-635-3197.

4120 CLASSIC FOR SALE

CLASSIC COMICS/Classics Illustrated: New list of originals, reprints, special issues, WAU's, Juniors, artwork, more! Priced to sell! Send SASE for catalog. Selling your "Classics"? Write: Bob Levy, 2456 East 18th Street, Brooklyn, NY 11235.

CLASSIC COMICS. Free big list of originals, reprints and all related materials. Buying or selling. Write: Phil Gaudino, 8419-106 St., Richmond Hill, NY 11418. PH: 718-847-6850.

SPECIAL! CHRISTMAS carol never reissued. Fine condition $10 postpaid. Have all 1,350 varieties available. Write: True, Box 784, Libertyville, IL 60048.

CLASSIC COMICS, FULL SET, ORIGINALS, VG-M, #1-169, some duplicates, best offer. PH: 202-546-1910. Bill McLinn, 1 3rd St. NE #7, Washington, DC 20002.

4130 DC FOR SALE

THE ORIGINAL pound bag of DC comics... $2.89 per pound (plus $2 postage per order). Send wantlists and SASE for pricelist. Goodfellow & Company, Inc., PO Box 1508, Ridgewood, NJ 07451-1508D.

DC 1940'S thru 1970's. Many titles also Marvel, Dells, etc. Send for free list. V.J. Viverito, 217E Wheeler Ave., Garden City, NY 11530.

DC MINI/MAXI series for sale. All NM. Dark Knight (1st printings) 1-4, $25. Ronin 1-6, $12. Shadow (Chaykin) 1-4, $12. Camelot 3000 1-12, $15. Watchmen 1-12, $15. Add $2 for shipping. James Lindle, 3005 Harrison Ave., Louisville, KY 40217.

4131 DC WANTED

BATMAN WANTED! Issues number 1, 7, 8, 17, 55, 63, and 116. Prefer good to VG. Have lots of rare Beatle items for trade (if desired). Rick Rann, P.O. Box 877, Oak Park, IL 60303.

4140 DELL/GOLD KEY/WHITMAN FOR SALE

GEPPI'S COMIC World has purchased the Harvey and Dell File Comics. Send wantlist to: Geppi's Comic World, Attn: Rusty, 1718-M Belmont Ave., Baltimore, MD 21207.

GEPPI'S COMIC World has purchased the Harvey and Del File Comics. Send wantlist to: Geppi's Comic World, attn.: Rusty, 1718-M Belmont Ave., Baltimore, MD 21207.

4141 DELL/GOLD KEY/WHITMAN WANTED

BUYING BARKS COMICS: We need WDC&S 1-312, DD, US 1-70, almost any Barks! Paying 50% most issues. PH: 804-696-2925. Bear Mountain Enterprises, Box 616, Victoria, VA 23974.

WANTED: STAR Trek Gold Key #3, 11-13, 21, 28, 47-49, 59-61. Write Brett harris, 65 Woodstock lane, Bristol VA 24201.

4150 DISNEY FOR SALE

BARKS FANS: CELESTIAL ARTS hardcover reprint. Just $66 ppd. USA/ $68 overseas. Ready now! From: Bear Mountain Enterprises, Box 616, Victoria, VA 23974. Visa/MC okay.

FIRST FOUR GLADSTONES (MM 219, DD 246, WDC&S 51, US 210), all mint, for $9 ppd. airmail. Have many more. Bear Mountain Enterprises, Box 616, Victoria, VA 23974.

OFFERS TAKEN on printer's proofs for 1930's Disney, Good Housekeeping features. Four different, each one-of-a-kind. Details: Pete Manesis, 1920 East Washington, Madison, WI 53704.

4151 DISNEY WANTED

DISNEY WANTED: Animation cels, drawings, backgrounds. Send listing with prices. Phone Arnold at: 213-478-4815. Animation Collectible Center, P.O. Box 46102, Los Angeles, CA 90046.

4160 EC FOR SALE

EC LIST will be sent to you when you write to me. Includes pretrents, newtrends, newdirection, picto-fiction and more! Discount prices on larger orders. Also trade and buy EC's. Vault, 2433 N. Euclid , Suite E, Upland, CA 91786.

E.C. COMICS 170 different issues for sale. Send SASE for list. Tom Divel, 204 Dearborne Ave., Blackwood, NJ 08012. Wanted: 12" GI Joe figures, accessories.

4161 EC WANTED

COLLECTOR BUYING better grade new trend E.C.'s at 40% of guide or above. Write Ron Heckman with list. 714 North 3rd St., Emmaus, PA 18049.

4171 FAWCETT WANTED

MARY MARVEL #11 wanted, prefer fine condition. Write: Fred J. Pheulpin, 27 Crombie St., Burlington, VT 05401.

4181 FOREIGN WANTED

JAPANESE ANIMATION BOOKS WANTED. Astroboy, Lupin III, Galaxy Express, Macross, Gigantor, Orguss, Golgo 13, many others. Send list to: David Loesch, 405 North Central Drive, North Massapequa, NY 11758.

A COMPLETED set of Japanese paperback comics: The Fists of the Northern Stars. N. Post, 69 Enes Ave., Pittsburg, CA 94565.

4190 HARVEY FOR SALE

GEPPI'S COMIC World has purchased the Harvey and Dell File Comics. Send wantlist to: Geppi's Comic World, attn.: Rusty, 1718-M Belmont Ave., Baltimore, MD 21207.

GEPPI'S COMIC World has purchased the Harvey and Dell File Comics. Send wantlist to: Geppi's Comic World, Attn: Rusty, 1718-M Belmont Ave., Baltimore, MD 21207.

4210 MARVEL/TIMELY FOR SALE

FILLING WANTLISTS for Marvel/DC comics. G.I., Joe/X-Men and other hot titles available in high grades. Will sell or trade. Send wantlists. Mike's Comics, Box 364, Harrison, NY 10528.

X—MEN, G.I. Joe, Punisher 15 comics over $30. Overstreet value, only $9.95. Please include list of titles and issues prefered, $2 P&H. Dan Trussell, HCR 61 Box 10-B, Banks, OR 97106.

THE ORIGINAL pound bag of Marvel Comics... $2.99 per pound (plus $2 postage per order). Send wantlists and SASE for pricelist. Goodfellow & Company, Inc., PO Box 1508, Ridgewood, NJ 07451-1508M.

MISSING ISSUES of your favorite Marvel and DC comics? Send $1 (refundable with order) for comics list featuring many still at cover price to: Kingman Komics, 2828 Margaret Ave., Kingman, AZ 86401.

MUST SELL cheap! Several thousand Marvel and DC. Need money for college. For list send SASE to: Marty Gonzalez, URH 278 Scott, 202 East Peabody, Champaign, IL 61820.

MARVEL BLITZ: Avengers 5-8, 10, 12, 14. Avg. - F/VF. $125 set. A.F. 15 F+. Nice but restored $399. Daredevil 2 F $45. PH: 302-737-9215. Hans Kosenkranius, 245 W. Chestnut Hill Rd., Newark, DE 19713.

WOLVERINE MINI series #1 thru #4, $20 ppd.; #1, $5 each. NM/M, very sharp. Douglas Patterson, 131 Furlong Rd., Rochester, NY 14623.

X—MEN SALE, all VF-Mint: #95, 96, 100, 102-105, 109, 111-122, 124, 125, 129-143. Best offer over $400. Call or write. PH: 619-744-1474, leave message. Sheldon Fowler, 1818 Redwing St., San Marcos, CA 92069.

CONAN PERSONAL collection #1-100 all NrMt.Savage Tales #4, 7, 10. Savage Sword #4, 5, 8, 9, 12, 14, 16, most NrMt overstreet value $650 all for $400. PH: 704-483-5543. John Hultgren, Route 2 Box 47, Denver, NC 28037.

GI JOE #1-5 (minus #4) $50. The Nam #1-10, $20. Over 45% off guide. Near mint. Postage $2. Kevin Stewart, 1714 Madison St., Paducah, KY 42001.

AVENGERS #1 Good plus $60, Silver Surfer #1 VF plus $42, #2 NM plus $16. Post paid. Send SASE and wants for more comics below guide. Michael Smith, 10751 Harrison Ave., #7, Harrison, OH 45030.

PERSONAL COLLECTION 1939-1975 all Marvel heros from 1up G.A. Flash 1 & 2. All winners. Subby #1 to name a few. Will sell below guide or trade for pre 65 baseball cards. Call Tom 203-777-7365 between 10 a.m. and 4 p.m., Mon.-Sat.

EXCALIBUR (BOOKSHELF edition) $3.50 postpaid. Blackhawk #2, #3, $3 postpaid. Air Figthers #1, #2, $3.95 postpaid. Stargate, 227 N. Babcock St., Melbourne, FL 32935.

WANT CHEAP comics? Marvel, DC, Alternaive, Magazine, Golden Age! Send SASE, 25¢ for list. Spillman, 1-13 South, Russell, KY 41169. Very Interested!

Watch for our future ads . . .

COMIC IMAGES, INC.

280 Midland Ave., Bldg. Z2C2
Saddle Brook, NJ 07662

4211 MARVEL/TIMELY WANTED

HELP! LOOKING for original cover of Fantastic Four #1. Send info & price to: Don Collins, 6116 Chaney Dr., Toledo, OH 43616.

4220 SCIENCE FICTION/HORROR FOR SALE

BUY/SELL: Howard, Lovecraft, Arkham, Strange Co., Grant, Necronomicon Press, Gnome, etc. Privately published HPL circle material. Write for free catalog. Soft Books, 89 Marion St., Toronto, Ontario, Canada M6R 1E6.

VAMPIRELLA CREEPY Eerie, 25 different issues for only $21.85, more than 40% off Overstreet Price Guide. Send wantlists. Goodfellow & Company, Inc., PO Box 1508, Ridgewood, NJ 07451-1508.

COMIC BOOKS and movie posters, nice selection! We are cheap! Send fifty cents for a new catalog. Sludge Comix, R.D. 1 Box 221, Nichols, NY 13812.

Your classified ad here is a great supplement to your ad program.

4221 SCIENCE FICTION/HORROR WANTED

PRE—CODE HORROR wanted. PH: 206-784-3667. Blazing Comics, 9721 Fremont Ave., N. Seattle, WA 98103.

4240 UNDERGROUND FOR SALE

ENORMOUS PERSONAL collection of rare and common Undergrounds and related fanzines. Duplicates and reading copies. $1 catalogue from: Bruce Sweeney, 85 Waltham St., Boston, MA 02118.

LARGEST SELECTION of undergrounds. More than 1,200 items, rare, out of print, current. For list, send $1 to: Don Donahue, Apex Novelties, PO Box 3199, Berkeley, CA 94703.

4241 UNDERGROUND WANTED

RAW: ALL issues and one shots. State condition, unit and lot prices. PH: 614-592-1070. Gary Schwindler, Cook Drive, Box 4, Athens, OH 45701.

CRUMB. PANTER. Burns, Wilson, Shelton, Lynch, Beyer. Original art wanted. By any underground or RAW artist. Alway buying. Water Row Gallery, Box 438, Sudbury, MA 01776.

4250 INDEPENDENTS FOR SALE

SELLING INDEPENDENT Marvels DC's, good books. Have Turtles, G.I. Joe, Xmen, Long Shot, etc. Send SASE for list. Dave Schwartz, 1600 Vosseller Ave., Bound Brook, NJ 08805.

4251 INDEPENDENTS WANTED

PAYING 60% of guide for Flaming Carrot, Nexus. Send lists to: S. Bonin, 216 5th Ave., N.W. #3, Rochester, MN 55901.

WANTED: LOVE and Rockets #1. Will pay overstreet. PH: 805-964-2326. Tony Sandrich, 285 Puente Dr., Santa Barbara, CA 93110.

NEXUS 1-44 NM-M wanted. Trade Transformers 1-32 Universe and Movie Thundercats 1-5, Grips 1-4, 'Nam's, all NM-M. Chad Koch, 747 Jennifer Way, Milpiras, CA 95035.

4300 GOLDEN AGE FOR SALE

FORTY PAGE catalog (#49) of scarcer 1900-1970's comic books (DC, Timely, Fawcett, Avon, Fox, Classics, Disney, westerns, Dell, Harvey, etc), "Big Little Books", Sunday Funnies, plups, related material, $2 (Airmail $3). PH: 416-222-5808. Ken Mitchell, 710 Conacher Drive, Willowdale, Ontario. M2M3N6.

FRAZETTA FAMOUS Funnies #209 mint, #210 VF, #211 mint, #212 NrMt #213 mint, #214 mint, #215 VF, #216 VF+ sell together, overstreet value over $1,000, sell all for $675. PH: 704-483-5543. John Hultgren, Route 2, Box 47, Denver, NC 28037.

TERRY TOONS, funny animal monster magazine, humor, crime, western, True, Mad, Archie, classics. Juka, 509 West Ave., Gouldsboro, PA 18424.

FANTACO
Enterprises Inc.
21 Central Ave., Albany, NY 12210-1391
518-463-1400
One of the oldest, most established comic shops in the country
Open 7 days a week, stop in soon!

OLD COMIC BOOKS WANTED FROM 1930-1963

! Immediate Cash !

METROPOLIS COMICS
7920 19th Ave.
Brooklyn, NY 11214
(718) 837-2538

COMIC BOOKS FOR SALE

SEND $1.00 TO RECEIVE OUR CATALOGUE SELLING ONE OF THE WORLD'S LARGEST SELECTIONS OF
GOLDEN & SILVER AGE COMICS
CLASSICS ILLUSTRATED
DELL & GOLD KEY COMICS
D.C. & MARVEL COMICS
CONAN ORIGINAL ART
NEWSPAPER COMIC PAGES
BIG LITTLE BOOKS
WE SUPPLY ALL CANADIAN COMIC COLLECTORS & STORES WITH COMIC SUPPLIES SUCH AS 8 DIFF. SIZES OF PLASTIC BAGS,MYLAR(R),ACID FREE BOARDS,BOXES,MYLITES(TM)ETC

CALVIN & ELEANOR SLOBODIAN
859 - 4th AVE.
RIVERS,MANITOBA
CANADA R0K 1X0
204-328-7846

4301 GOLDEN AGE WANTED

I'M STILL paying higher prices than anybody, anywhere, for large (preferred) or small, collections of 1900-1962 comic books. Try me. Unlimited funds available for fast, efficient transactions. "Serving comic fandom since 1964." PH: 416-222-5808. Ken Mitchell, 710 Conacher Drive, Willowdale, Ontario, M2M 3N6.

IMMDEDIATE CASH paid for golden and silver age comics. Other dealers claim to pay top dollar, but when it comes down to it- they are simply wasting your time. We can afford to pay more for your golden age books because that is all we deal in. PH: 718-837-2538. Metropolis Comics, 7920 19th Ave., Brooklyn, NY 11214.

SUPERMAN #1 centerfold needed. Action #2 covers needed. Also paying 65% over street for Golden Age. Fair, incomplete, damaged okay. PH: 714-866-6144. Gabe Essoe, 38846 Waterview, Box B8-16, Big Bear Lake, CA 92315.

WANTED: ALL—AMERICAN comics #49. I will buy in good to mint. Craig Delich, P.O. Box 12211, Kansas City, DS 66109.

I'M BUYING golden age comics, paying top prices for books I need. PH: 714-993-7070. Brian Faraci, 1120 Placentia C-35, Gullerson, CA 92631.

4310 SILVER AGE FOR SALE

LOOKING FOR key Marvel and DC silver age books? Send your wantlist or for sale list to: George O'Malley, 45 Yale Terrace, Jamaica Plain, MA 02130.

4311 SILVER AGE WANTED

SILVER AGE DC's always wanted. Send lists. Tim Horton, 205 East "E" Ave., North Little Rock, AR 72116.

4320 GENERAL COMICS FOR SALE

GUM CARDS non-sport British sets - T.V. show, movie stars, etc. Also U.S. cards. 22¢ stamp for list. Ron Ginkowski, 5106-25th Ave., Kenosha, WI 53140.

4320 GENERAL COMICS FOR SALE

WANTLISTS FILLED! 250,000 back issues in stock! Marvel, DC, Golden Age, Charlton, Gold Key, Harvey and more! Mention Buyer's Guide for free catalog. PH: 212-879-9628. Supersnipe Comic Book Euphorium, Box 1102-BG, Gracie Station, New York, NY 10028.

WHOLESALE CATALOG Approx 31 pages comics, monster & sci-fi magazines, posters, paperbacks, hardcovers, Playboy, Penthouse, and other adult mags, comic & magazine bags. All at low, low prices. Send $1.00 to: Passaic Books, 594 Main, Dept. JL, Passaic, NJ 07055.

HEY YOU! Selling DC, Marvel, alternates, undergrounds, and other misc. really, really cheap! If you don't like to save money, send me $20, else send me 25¢ or SASE for lists of comics for sale. Manning Voss, 2911 Washington #38, Bellevue, NE 68005.

NEWER COMICS at 50% O.P.G. (G.A. 75% & up). Send an SASE plus 25¢ per list. Request lists desired. *Comic book* BLB* N.P. Comic strip* Pulp* paperback* movie, TV items* Old Life, Look, Post, misc. magazines* Above also bought. G. Rauch, 3500 Manila Drive, Westerville, OH 43081.

RESOURCEFUL COMICS brokers. Strict grading, fair prices, prompt response. Rapidly growing inventory. Send want list with SASE. C. McLean, Box 1665, New Port Richey, FL 34656.

X-RATED. Not our comics but for a limited time only you can enjoy discounts of 10%, 20%, or more on all marvel and DC comics in stock. Send $1 (refundable) for complete list to: Kingman Komics, 2828 Margaret Ave., Kingman, AZ 86401.

COVER PRICE! All comics for sale original cover price! 1970 to present! X-Men, Titans, New Mutants, Byrne, Perez! 5,000 books for sale! Send 25¢ for list to: Coverprice Comics, P.O. Box 36312, Houston, TX 77036.

MOST ITEMS are mint. I have near complete sets of early Conan and Marvel Team-Up, and an unread mint copy of Giant-size X-Men #1. Strict mint runs of: Conan 27-62, Team-Up 14-26, Spider-Man 121-138, others like FF, Planet of the Apes. Three mint Savage Sword of Conan #1's. Savage Tales, Famous First Editions, The Spirit, Two-In-One, Iron Fist, Man-Thing, Ghost Rider, Doctor Strange, Avengers, Defenders, Silver Surfer, X-Men #10, other early seventies Marvel, DC. My prices are 70% of guide #17. If you would like to receive a free listing, please send a self-addressed, stamped envelope to: Dallas, Freeman, 22134 28th Ave. South, Seattle, WA 98198.

THE 'NAM #1,2, Punisher (1985) #1, Action Force #1, 2, Watchmen #1 and over 100 other desireable comics! Mostly Marvels. 80% NM/M, 20% F/VF. Send 22¢ stamp for list. Lee Gregory, P.O. Box 138, Marshfield, MO 65706.

ANY WANTLIST welcomed: but, we specialize in comics, baseball cards and 45 records, 1950's through 1988. Quotes on your needs. SASE. Diversified Discount Merchandize, Dept. B, P.O. Box 87863, Canton, MI 48187.

AMBUSH BUG, Amethyst, Batman, Superman, Thor, ducks, mice, and other neat comics. Interested? LSASE to: Neal R. Berkhouse, 3519 Leesburg Ct., Apt. 201, Alexandria, VA 22302.

FOR SALE: comic strips/pages. Send want dates/and titles with SASE. Bindig, 6166 Powers Rd., Orchard park, NY 14127.

4320 GENERAL COMICS FOR SALE

RARE COLLECTION-AUTRY Quaker Oats 5 mini comics with mailer; Pillsbury Autry Play Fun Book Comic; 1938 Dell Hardcover; all wood puzzle mint; original 1939 movie poster. SUPERMAN toys, original serial movie poster. WAYNE comics, paperbacks; Whitman TV books $5 each. Annette, I Spy, Bonanza. Offers accepted. PH: 305-869-6423. Steve Balash, 255 E. Hornbeam Dr., Longwood, FL 32779.

LONGBOW HUNTERS, Dark Knight, Shadow, Wolverine, X-Men, more! Low prices! Send SASE to: Eric Alvin, 2218-C Rainbow, Bloomington, IL 61704.

JLI, X—MEN, Cerebus, Batman, more. Send SASE for complete list. Dan Long, 1810 Lind St., Box 416, Quincy, IL 62301.

NEW MUTANTS #12, 14, 18, Marvel Tales #16-34F, Punisher #2, Hamsters #2, X-Men 75, 87, 219, Classics #10, $2 each. FF #38-60G, Capt. America 105-8F, $5 each. K. Groeneveld, Box 8794, Salt Lake City, UT 84108.

4321 GENERAL COMICS WANTED

TREASURE CHEST: Top prices paid for Vols. 15 to 27. Need Vol. 24, all issues. Please send list and prices. M. Iadarola, 3550 Creekwood Dr., Lexington, KY 40502.

CHARLTON ROMANCE wanted! All titles 1950s, 60s, early 70s. Paying up to 200% overstreet, VF or better. Steve Sibra, Box 55023, Seattle, WA 98155.

WANTED TO buy Marvel and DC comics from the 60's. Send prices to: John Crawford, 7532 Fern Dr., Mentor, OH 44060.

WANT POOR copies of first Grendel series, also Noble's justice machine can't afford mint. David Stevens, 41-C, Bremerton, WA 98312-1803.

BUYING X—MEN, journey into mystery, early Tarzan. Send price list to: P.O. Box 55, Bellefontaine, OH 43311.

WANTED TO BUY
Golden Age — Silver Age
Early Marvels
Send SASE For Selling Price List
B.T. & W.D. GILES
P.O. Box 271, Keithville, LA 71047
318-925-6654

TOMORROW'S TREASURES

BUYING COMICS
WANTED: • Golden Age - Silver Age • & Early Marvel Collections
PAYING: From 40-100% plus Guide Price
To Inquire Please Call or Write
RICHARD MUCHIN
P.O. Box 925, Commack, NY 11725
(516) 543-7574

4321 GENERAL COMICS WANTED

SKY KING: "Runaway Train" (TV): 1964 Nabisco Giveaway? Will pay triple guide! PH: 313-851-9268, eves. Terry Malone, 4446 Apple Valley, West Bloomfield. MI 48033.

LI'L ABNER
Items Wanted!
Comics, Original Art, Toys, Buttons, Capp correspondence, etc.
Denis Kitchen, Rt.1, Princeton, WI 54968

Paying $130 for GI JOE 1-30 (set), NM/Mint first printings only. Send as many sets as you like. Top prices paid for Golden Age, Silver Age, hot recent books.
J&S COMICS
98 Madison Ave., Red Bank, NJ 07701
201-747-7548

I buy Golden Age, Silver Age & Cerebus Comics. Write to me. Paying 50-125% of Guide.
OAK LEAF COMICS
23-5th SW
Mason City, IA 50401
Phone: (515) 424-0333

BUYING COMICS

Action	Detective	Superman
Adventure	Fantastic Four (1-50)	World's Finest
Batman	Justice League (2-40)	Wonder Woman

Need older issues of these and many other comics. Generally paying 50-75% for what we need. Send graded list and S.A.S.E. for offer.
CLINTON CARDS, COMICS, & COLLECTIBLES
372 Market St., Clinton, TN 37716
Ph. (615) 457-KARD (5273) • Hrs. Tues.-Fri. 1-7 • Sat. 10-6 E.D.T.

MISCELLANEOUS

4400 ORIGINAL ART FOR SALE

ORIGINAL U.N.C.L.E. artwork for sale. TE series. For a complete price list. Please send SASE to: Ken Penders, 616 Fox Hollow Dr., Hudson, NH 03051.

EROTIC, ACTION/ADVENTURE, cartoons, posters, stationery, comic strip, original art to your specifications, $1 samples, specify interest, Foss, SC Rt., Box 76. West Plains, MO 65775.

H.R. GIGER signed and numbered limited edition print (1000 issued). Print is related to the film "Future Kill". Colors are red and silver, and size is 20x30. Price - $250 each. To hold art call: 415-635-3320. Lance Suarez, 993 Karol Way, San Leandro, CA 94577.

ANIMATED CARTOON cels and drawings from Disney, Hanna-Barbara and all others! Large selection. Send for free list. We also buy. PH: 213-478-4815. Animation Collectible, PO Box 46102, Los Angeles, CA 90046.

Classifieds
ONLY 15¢ PER WORD!

68 CLASSIFICATIONS TO CHOOSE FROM

ANNOUNCEMENTS
4000 Announcements
PERSONALS
4005 Personals
COMICS
4100 Archie, For Sale
4101 Archie, Wanted
4110 Black & White, For Sale
4111 Black & White, Wanted
4120 Classic, For Sale
4121 Classic, Wanted
4130 DC, For Sale
4131 DC, Wanted
4140 Dell / Gold Key / Whitman, For Sale
4141 Dell / Gold Key / Whitman, Wanted
4150 Disney, For Sale
4151 Disney, Wanted
4160 EC, For Sale
4161 EC Wanted
4170 Fawcett, For Sale
4171 Fawcett, Wanted
4180 Foreign, For Sale
4181 Foreign, Wanted
4190 Harvey, For Sale
4191 Harvey, Wanted
4200 Humor / Funny Animals, For Sale
4201 Humor / Funny Animals, Wanted
4210 Marvel / Timely, For Sale
4211 Marvel / Timely, Wanted
4220 Science Fiction / Horror, For Sale
4221 Science Fiction / Horror, Wanted
4240 Underground, For Sale
4241 Underground, Wanted
4250 Independents, For Sale
4251 Independents, Wanted
4260 Westerns, For Sale
4261 Westerns, Wanted
4300 Golden Age, For Sale
4301 Golden Age, Wanted
4310 Silver Age For Sale
4311 Silver Age, Wanted
4320 General Comics, For Sale
4321 General Comics, Wanted
MISCELLANEOUS
4400 Original Art, For Sale
4401 Original Art, Wanted
4410 Big Little Books, For Sale
4411 Big Little Books, Wanted
4420 Books - General, For Sale
4421 Books - General, Wanted
4430 Paperbacks, For Sale
4431 Paperbacks, Wanted
4440 Pulps, For Sale
4441 Pulps, Wanted
4450 Magazines, For Sale
4451 Magazines, Wanted
4452 Science Fiction, For Sale
4453 Science Fiction, Wanted
4600 Reprints, For Sale
4601 Reprints, Wanted
4610 Portfolios / Posters, For Sale
4611 Portfolios / Posters, Wanted
4650 Oldtime Radio, For Sale
4651 Oldtime Radio, Wanted
4660 Miscellaneous, For Sale
4661 Miscellaneous, Wanted
4700 Novelties, Toys, Games, For Sale
4701 Novelties, Toys, Games, Wanted
4800 Fanzines, For Sale
4801 Fanzines, Wanted
4900 Newspaper Strips, For Sale
4901 Newspaper Strips, Wanted

DOUBLE UP YOUR ADS. . .AND GET 10 WORDS FREE!

When you run a classified ad in an issue of CBG - you get the first 10 words FREE on every additional Comics Exchange word ad you place in that issue! (Minimum Charge: $3.75 per ad per issue)

MAIL TO:
The Comics Buyer's Guide - Dept. CX - Iola, WI 54990

_____ CLASSIFICATION DESIRED

PAYMENT WITH COPY ON CLASSIFIED ADS

Sample Word Count Ad

1	2	3	4	5	6	7	8	9	10	11	12	13	14	15	FREE
Mystery	In	Space	#75	VF	JLA	$11	J.	K.	Dough	1123	Park	Ave.	Dunesbuggy,	WI	50000

ONLY 15¢ PER WORD (Minimum: $3.75 per ad per issue)

FREQUENCY DISCOUNT CHART

INSERTIONS	DISCOUNT	INSERTIONS	DISCOUNT
1-2	No Discount	10-12	20%
3-6	10%	13-26	25%
7-9	15%	27-52	30%

Make your classified ad STAND OUT! Try our BIG and **BOLD** type. **This is bold Type** — Cost is 30¢ per word. This is Big Type — Cost is 30¢ per word. Be creative **highlight** your ad with big and **bold.**

PAYMENT WITH COPY ON CLASSIFIED ADS

Name _____
Address _____
City _____ State _____ Zip _____
Payment ☐ MasterCard ☐ Visa ☐ Money Order ☐ Check
Credit Card # _____ Exp. Date _____
Signature _____ Date _____

Classification _____ (Classifications listed above)
Words _____ x _____ Insertions = _____
Large type (30¢ per word) _____
Bold face (30¢ per word) _____
Total _____
Less Discount _____
Amount Enclosed _____

4400 ORIGINAL ART FOR SALE

LARGEST SELECTION of **JEFFREY JONES** original art anywhere. Specializing in fantasy and romantic art. Serious inquiries only. PH: 201-989-0934. Write: Loci B. Lenar, P.O. Box 634, Rockaway, NJ 07866.

CARL BARKS pages; also Tracy, Tarzan, Terry, Baxter. The real thing! Also Mylar to fit your original art. Jim Saunders, PH: 916-477-5527, CA.

CARMINE INFANTINO art for sale. Send $1 for brochure to: Mark Hanerfeld, P.O. Box 119, Howard Beach, NY 11414. See our add in the Comics Trader section.

TIM CONRAD art for sale: "The Last Enchantment", plate #2 (published in Ariel/Acrilic on board, framed, 13x9) $400. Arthur Adams: Classic X-Men #9, cover, $350. John J. Muth: Moonshadow #7 pg. 15, $275. Mike Mignola: Blue Beatle #19, cover $100. Allan Davis: Detective #473 pg. 4 $80. Mike Mignola, 8 pg. Superman/Manhat Story from Action Comics, $500. Ken Williams: "Walk With The Dead" (watercolor on board, matted & framed, 15x21) $1,000. Kent Williams: "Blood-lust"/Wolverine (watercolor on board, 12x17) $500. PH: 415-635-3320 to hold art. Lance Suarez, 993 Karol Way, San Leandro, CA 94577.

MIKE ZECK art for sale: "Storm", pen & ink (11x14) $75, "Cap & Bucky", pen & ink (11x14) $150. George Percez: "Beast", color felt tip illo (9x12) $150. Dave Cockrum: "Nightcrawler", pencil (11x14) $100. Frank Brunner: Warp #3, pencil prelim for cover $25, "Alice" pencil prelim for un-used plated $50, nude woman, tight pencil illo, $50. PH: 415-635-3320 to hold art. Lance Suarez, 993 Karol Way, San Leandro, CA 94577.

EVANGELINE ORIGINALS for sale: issues #1-3 First Comics Pub. Judith Hunt and Ricardo Villagran art. ($60 each) Colored Bluelines issue #1. ($20 each) Also available DC's Robotech Comic originals. Hunt and Murphy Anderson. ($40 each) Call: 717-253-4104.

BARKS LITHOS, drawing pinfeather. PH: 206-488-7377. P.O. Box 82805, Kenmore, WA 98028.

4401 ORIGINAL ART WANTED

OLD AND NEW original comic strips wanted! Private collector. What do you have for sale? PH: 603-623-7733. Larry White, P.O. Box 717, Manchester, NH 03105.

CARTOON ANIMATION cels. Send list or xerox, asking price and condition to: Maggie Ramirez, 8 Duran, Pacific, CA 94044.

UNDERGROUND COMIX: Original art and rare printed material wanted. Eric Sack, F-20-South Beaver Hill, 100 West Ave., Jenkintown, PA 19046.

BOB KANE original art wanted. Must be Batman related. PH: 703-922-8383. Dave Andeson, 6106 Tammy Dr., Alexandria, VA 22310.

4420 BOOKS GENERAL FOR SALE

AMAZING CATALOGUE of books for sale. Select from a comprehensive and fascinating array of price guides, discographies, biographies, imported and independently published books and magazines, autobiographies, and much more. Our selection encompasses rock'n'roll, blues, jazz, rhythm & blues, country & western, and more. Send for our free catalogue of hundreds of titles. PH: 617-986-2653. The Music Book Enz, PO Box 60, Randolph, MA 02368.

STEPHEN KING'S "Cycle of Werewolf" hardback with D.J. $75. Signed ltd $200. Hardback with D.J. flaws $50. Shipping $3.00 U.S., $4.50 foreign. Write: Geppi's Comic World, 1718-M Belmont Ave., Baltimore, MD 21207. Credit card call 301-281-1144 Monday thru Friday 9:30 to 5:00.

FREE CATALOGUE Excellent mail order service worldwide. Thousands of paperback and hardcover titles, recent and backstock. Fifteen year repuration for fine service. **THE SCIENCE FICTION SHOP,** 56 Eighth Ave., New York, NY 10014.

MAIL AUCTION. Two limited edition hardback books published, written, and illustrated by Wally Wood. The Wizard King (signed) and Odkin, son of Odkin (unsigned). Both complete with dust jackets, both in excellent condition. Bid on both books as one lot. Minimum bid: $100. SASE please. No phone calls, please. Usual rules apply. James lindle, 3005 Harrison Ave., Louisville, KY 40217.

OVER 200

titles of comic strip reprint books in stock, like Terry, Dick Tracy, Buck Rogers, Abbie an' Slats, Orphan Annie, The Spirit, Lady Luck, Modesty Blaise, The Phantom, Prince Valiant, etc. My COMPLETE ILLUSTRATED LISTS sent for 25¢

Ken Pierce Books P.O. BOX 332 PARK FOREST ILLINOIS 60466

4420 BOOKS GENERAL FOR SALE

SEDUCTION OF the Innocent, first edition. Book, mint; jacket, superb. $130. Sorry, no biblio. PH: 319-338-3197. J.E. Salkeld, 3004 Sweetbriar, Iowa City, IA 52240.

4421 BOOKS GENERAL WANTED

BOOKS ABOUT comics or reprinting strips wanted. Old or new. Send quotes to: Randy Scott, MSU Libraries, East Lansing, MI 48824-1048.

OZ BOOKS and related items. Also illustrated books and Jack London. Buy or trade. PH: 408-247-6144. Joel Harris, 150 Saratoga #363, Santa Clara, CA 95051.

EH GUEST 1-4 hardcover; paperbacks-Story of Johanna, Defiance, Spy and Thief. Send prices. Don Murphy, Box 18523, Los Angeles, CA 90018.

4430 PAPERBACKS FOR SALE

LARGE COLLECTION of Science Fiction paperbacks, many from 1940's and 1950's. Some first printings. Send two stamps for free listing. Ray Bowman, Box 167, Carmel, IN 46032.

MOVIE PAPERBACKS! Hundreds of titles available, 1950-1988! Horror, science-fiction, exploitation! SASE for catalog. R. Palmer, 5720 2nd Street South, Arlington, VA 22204.

4440 PULPS FOR SALE

PULPS—TERROR Tales, 3/35 G plus $30, WuFang #1, 9/35 Xerox cover $20, Dusty Ayres 3/35 G-VG $25, Hollywood Detective 11/44 G $7, 3/45 G-VG $9, 8/45 VG plus $11, 10/45 VG $9 11/46 VG $10, $2 postage. PH: 313-283-7257. Tom Czaplicki, 911 Maple, Wyandotte, MI 48192.

4441 PULPS WANTED

PRIVATE COLLECTOR buying pulps. Spider, Shadow, Horror, Terror, Spicy Mystery, Saucy Detective, Dime Mystery, etc. Any quantities. Top prices. Bob Gorton, Box 1252, Dayton, OH 45401.

4450 MAGAZINES FOR SALE

ADULT MAGAZINE catalog, large selection. Playboy, Penthouse, Hustler, Club, High Society & many more at very reasonable prices. Send $1.00. Passaic Books, 594 Main, Dept. R, Passaic, NJ 07055.

PLAYBOY PRICE Guide, latest edition, very informative, covers all Playboy publications, interviews & centerfolds, $10.95. (price includes post plus our adult catalog free with order). Passaic Books, 594 Main Dept. HA, Passaic, NJ 07055.

DARK SHADOWS, Monkees, Prisoner, Avengers, U.N.C.L.E., James Bond, Equalizer, TV and Movie magazines, photos, posters, paperbacks, Star Trek, Annette, etc. Catalogue $1. Howard Rogofsky, Box 107-CB, Glen Oaks, NY 11004.

TV GUIDES 1951-87. Every issue available. All articles located. 44 page catalogue $1.50. First and largest TV Guide dealer. Howard Rogofsky, Box 107-CB, Glen Oaks, NY 11004.

TV GUIDES 1953-1987. Catalog $2. Article search service, send SASE. Jim's TV Guides, 3975 Arizona St. #4, San Diego, CA 92104.

MAD MAGS send a 22¢ stamp for free list. Many scarce issues & low prices. Jeff Birkel, Box 52, 700 E. Alosta, Glendora, CA 91740.

MONSTER MAGS send a 22¢ stamp for free list. Many rare issues & low prices. Jeff Birkel, Box 52, 700 E. Alosta, Glendora, CA 91740.

FAMOUS MONSTERS #186, #32. Most VF. Vamp, Creepy, Eerie, most numbers. Most VG. Send to: Joe Foster, 4813 N. 89th St., Milwaukee, WI 53225.

PLAYBOYS 1965 and up. Send want list with cash, check, money order, 4 (four) issues for $5 postpaid to: Unicorn Products, Box 557, St. Marys, OH 45885.

COLLECT AUTOGRAPHS: Tips, 200 VIP addresses, columns, stories, dealer ads in each issue. One year's subscription $15 U.S., Canada $20, foreign. The Autograph Collector's Magazine, P.O. Box 55328, Stockton, CA 95205.

HORROR/MONSTER magazines. Famous monsters, castle/Frankenstein, creepy, eerie. Also SF, fantasy, misc. paperbacks. Send 3 stamps for lists. Reilly, 395 Wimbledon Rd., Rochester, NY 14617.

TRUMP MAGAZINE set. #1 and 2, VG-VG plus. Set of this scarce Playboy publication $50. PH: 314-991-3553. Thomas Hof, P.O. Box 2935, University City, MO 63130.

4451 MAGAZINES WANTED

JAMES BOND, Monkees, U.N.C.L.E., Elvis, Dark Shadows, Avengers. Items such as paperbacks, movie items, gum cards, magazines, toys, models, etc. Rogofsky, Box 107-CB, Glen Oaks, NY 11004.

TV GUIDES 1948-1968. Also TV paperbacks, comics, magazines and other items. Send prices and conditon. Rogofsky, Box 107-CB, Glen Oaks, NY 11004.

TV GUIDES, 1948-1971. Also TV tie-in comics, paperbacks, magazines, gum cards, other items. List condition and prices. TV Guide Specialists, Box 20-CBG, Macomb, IL 61455.

4451 MAGAZINES WANTED

NEED BACK issues of **THE BIG REEL,** (a film collectors publication) for research purposes. Will pay a premium on recent back issues. PH: 718-768-8684. The Prime Mover Book Corp, 4712 Ave. N., Dept. 260, Brooklyn, NY 11234.

LOOKING FOR girl illustrated volume 8 #10. Please contact Peter Stumpf, 28 Ledgewood Dr., Famington, CT 06032.

PLAYBOY, MEN'S, calendars, good girl, swimsuit, etc. Send list asking price or my offer. Brian Scott, P.O. Box 236, Pomfret, MD 20675.

MAD MAGAZINE #27 wanted. Poor to fine condition. Also bonuses from more trash #6 and worst of #3. D. Smith, 446 Crystal, Milford, MI 48042.

MAD MEMORABILIA wanted; busts, jewelery, "Alfred for President" kits, etc. Send lists to: Geissman, 4315 Kester, Sherman Oaks, CA 91403.

TIME MAGAZINE wanted, September 8, 1947. Jay Seckels, 6909 SE Brooklyn St., Portland, OR 97206.

4452 SCIENCE FICTION FOR SALE

MONTHLY CATALOGS issued. SF/Fantasy/Horror Fiction, new titles and large out-of-print stock. Sample for SASE. Fine books bought/sold. Nicholas Certo, Box 322, Circleville, NY 10919.

ROBERT HEINLEIN first editions. Superb collection of first editions, first appearances, and more. Many signed. 140 items, priced individually. Write for free list. Lance Diernback, P.O. Box 15071, North Hollywood, CA 91615.

STAR TREK, Star Wars, Battlestar Galactica, and hundreds of other science fiction collectibles. Toys, games, magazines, posters, books, figures, and more! Send $1 for catalog to: Rick's Amazing Collectibles, Dept. C, P.O. Box 2496, Montgomery, AL 36103.

SCIENCE FICTION, fantasy, espionage, Star Trek paperbacks. Also monster/horror magazines (Creepy, Eerie, FMof). Send 3 stamps for lists. Reilly, 395 Wimbledon Rd., Rochester, NY 14617.

DOCTOR WHO on video! Hard-to-find items available. Also have many different RPG's for up to 50% off! Send SASE and wantlists to: Michael Wolf, P.O. Box 416, Unionville, CT 06085.

4453 SCIENCE FICTION WANTED

WANTED: FINE firsts in d/j: Arkham, 1939-70; Ballantine hardcovers, 1953-57; Fantasy Press, 1947-62; FPCI, 1947-53; Gnome, 1948-62; Hadley, 1946-48; Prime 1947-51; Shasta 1947-57. Gerry de la Ree, Cedarwood, Saddle River, NJ 07458

"MARS MOUNTAIN" by Eugene George Key, a fantasy circa early 1930's. Brian Kasl, 2458 2nd Ave., North Riverside, IL 60546.

ORIGINAL SCIENCE FICTION ART WANTED: Paying top prices for original art by Finlay, Bok, Paul, Cartier, Emsh, Freas and most other artists from the 1920's to the present. We have art by many of these artists for sale or trade.

Weinberg Books
PO Box 423
Oak Forest, IL 60452

4500 SUPPLIES FOR SALE

TV GUIDES, 1949-1988. Every issue available. Any article located. 60 page illustrated catalog $2. First and largest vintage TV Guide Dealership. TV Guide Specialist, Box 20-CBG, Macomb, IL 61455.

The following is an authorized testimonial from ***American Flagg!*** *creator Howard Chaykin:*

"I desperately need *Comics Buyer's Guide,* so I can hear things other people are saying that make me cringe and also hear about local conventions, so I can see people I don't like anyway."

***Your** testimonial could have appeared in this space)*

4610 PORTFOLIOS/POSTERS FOR SALE

ORIGINAL VAMPIRELLA 6 ft. posters from Warren Comics. Very limited quantities, $15 ppd. Also photos available. A. Trouvere, 6079 Forest-town Drive, Norfolk, VA 23502.

SEXY CELEBRITY photos! 8"x10" color photos of movie and TV stars. Pin-up poses including swimsuit and bikini shots. Illustrated list $1. Lyons, Box 323, Hamburg, NY 14075.

YOUR CLASSIFIED AD COULD HAVE BEEN HERE!
(And it would have cost just 15¢ a word!)

4650 OLD TIME RADIO FOR SALE

OLD TIME RADIO NEVER SOUNDED BETTER. Over 6,000 programs available on cassettes. Send $1 for mini catalog and money-saving list. RADIO SHOWCASE, P.O. Box 4357, Santa Rosa, CA 95402.

OLD TIME radio shows. Over 10,000 on cassettes or reels. Highly esteemed dealer. Catalog $2 (refundable on 1st order). Ed Cole. PO Box 3509, Lakeland, FL 33802.

4660 MISC. FOR SALE

RARE CHARACTER collectibles from 1900's through the 1960's in our nationally known mail and phone bid auction catalogues. Hundreds of comic character, Disney, Cowboy, Space and Super Hero items in each catalogue. Includes figurines, toys, games, premiums, and more. All items pictured and accurately described. Send $3 for our 3,000 item catalogue. Hake's Americana & Collectibles, P.O. Box 1444, York, PA 17405.

POSTERS, STILLS, lobby, new and vintage, autographs, good prices. Send SASE $1.00 large list. Clarence Moore, 1413 Clearfield Dr., Austin, TX 78758.

MILLIONS OF non-sport cards and character collectibles for sale in "The Wrapper". Sample copy $2. The Wrapper, Dept. BG, 1903 Ronzheimer, St. Charles, IL 60174.

LIFE IN Hell 1988 fun calendar. Two for one! $7.95 (CA res. add 6.5% tax) plus $2 S & H. Include ad, check or M.O. to: Hell, P.O. Box 36E64, L.A., CA 90036.

GARBAGE PAIL Guide/Price list, identifies and prices over 1,300 cards, sets, puzzles and other stuff, $2. Hart Pubs., P.O. Box 284, Vienna, VA 22180.

BASEBALL CARDS! 1984 Topps! NM/M! Set $72 (without Mattingly $55), 400 $18; 300 $12; 200 $7.50; 100 $5; (different) #182 strawberry rookie $6.50. Shipping $3. Mike Litteral, 2270 Regent Way, Castro Valley, CA 94546.

MOVIE, TV, and sports personality photos. Send large SASE for free list to: Tony Lorio, SOZY Kawanee Ave., Metairie, CA 70006.

CAMERAS, COMICS, pulps, movie posters for sale, trade. Want same or video. SASE list. Mosley, 728 East Beach, Gulfport, MS 39501.

4661 MISC. WANTED

THREE STOOGES collectibles wanted. Lobby cards, posters, autographs, original stills, gum cards, toys, book "Stroke of Luck". PH: 415-337-1194. Peter Moment, 537 Bright St., San Fransisco, CA 94132.

NORSE MYTHOLOGY-Vikings, Runes, Sagas, Eddas, books comics, fanzines, correspondence, etc. Thore Comics, 3512-C, Oaklawn Blvd., Hopewell, VA 23860.

NEED BACK issues of **THE BIG REEL,** (a film collectors publication) for research purposes. Will pay a premium on recent back issues. PH: 718-768-8684. The Prime Mover Book Corp, 4712 Ave. N., Dept. 260, Brooklyn, NY 11234.

CAPT. MIDNIGHT items wanted! Manuals, cards, letters, ads, photos, rings, BLB, pins, comic, flight patrol newspapers, patches, bicycle tires. "Spartan Bomber" model airplane, radio shows, TV shows, anything! Condition and price to: DeWayne Nall, 1305 Twisted Oak, Enid, OK 73703.

BASEBALL CARDS wanted. All near mint or mint. Every 100 cards, will pay $1. 22 Holly Dr., Short Hills, NJ 07078.

Phil Levine
is buying
GOLDEN AGE
Send your list and prices
P.O. Box 246
Three Bridges, NJ 08887

4700 NOVELTIES/TOYS/GAMES FOR SALE

TOY COLLECTORS of 40's, 50's, 60's, 70's and 80's, get The Toy Collector News, P.O. Box 451, CBG, River Forest, IL 60305. One year six issues $12, foreign subscribers add $5 postage, sample copy $3.

50- PAGE CATALOG of Collectible- TV, movie, comic, all catagories: Toys, models, figs, dolls, paper, etc. $3 to: Griffith, Dept. CBG, 1509 Farwell, Chicago, IL 60626.

BATMAN ON motorcycle with Robin in side car 10" long battery operated $33. Batmobile '86 Korea 8" friction action $15. Star Trek tracer gun 1966 with original NBC TV's display card each $9. Also 'V' Doll T.V. series $18, all toys postpaid, included my 18 pages list. PH: 514-224-2813 after 6 p.m. Henri Labelle, 1162 Lesage, St., P.O. Box 561, Prevost, P. Que., Canada, JOR 1TO.

IF YOU need **MINT SUPER POWERS** or **MEGO** figures you need me. Write: H.F. Foster, 5817 N. Lawrence St., Philadelphia, PA 19120.

SUPERMAN FANS! My second Superman collectibles catalog is now available. It's filled with an incredible selection of Superman merchandise from 1939-1988! If you thought my first catalog was super, wait till you see this one! Danny Fuchs, 209-808 18th Ave., Bayside, NY 11360.

MEGO 8-INCH Spiderman doll, mint in blister pack. Great collectible. $9 each or 3 for $25. Postage $2. Kevin Stewart, 1714 Madison St., Paducah, KY 42001.

GAMES SALE! Mint. "Remember Gordon", $17/$10.20. "Gettysburg High Tide" $18/$10.80. "Sea Strike" $19/$11.40. $2 each shipping. Games Galore, 11406 Shelbyville Rd., Middletown. KY 40243.

4701 NOVELTIES/TOYS/GAMES WANTED

LITTLE LULU, Tubby, Nancy, Sluggo dolls; Hoody Doody marionettes, toys. Jo Abrams, 6856 Tripp, Lincolnwood, IL 60646.

SUPERMAN WANTED! Superman toys, games, figurines, puzzles, premiums, buttons, watches, novelties, coloring books, advertising material, anything! Danny Fuchs, 209-80B 18th Avenue, Bayside, NY 11360 "Americas foremost Superman collector".

1960'S TOYS wanted! TV, cartoon, superhero, monsters, anything! Have comics to trade! PH: 216-769-2523. Toy Scouts, Box 268, Seville, OH 44273.

PLAYSETS AND plastic figures by Marx, Ideal, etc. wanted. Collector paying top prices. Some comics for trade. Jim McGough, 110 Brockway Lane, So. Hadley, MA 01075.

G.I. JOES wanted! 3¾" action figures, vehicles, playsets and accessories. Send your list and prices. Original boxes preferred but not necessary. Peter Paul, 15907 Las Palmeras, La Mirada, CA 90658.

LOOKING FOR Corgi 3" Batboat, Batman motorcycle. Will buy or trade. Todd Beard, 3550 Pleasant Hill Rd., #912, Duluth, GA 30136.

ASTROBOY TOYS--any/all, also vintage jeep and Schmoo toys. Serious collector. Mike Kister, 777 Gravel Hill Rd., Southampton, PA 18966.

STAR TREK mission to Gamma VI, Aliens, Mego Vulcan shuttle. Buy or trade science fiction related toys. PH: 716-833-7142. Frank Scheuttle.

4800 FANZINES FOR SALE

STAR TREK Next Generation opinions are featured in Comlink 33, letterzine of fannish discussions, $2. Checks payable to: Allyson Dyar, 40A Cecil Lane, Montgomery, AL 36109-2872.

SCARCE GRYMALKINZINE features Frazetta, Chaykin, Perez, Rosa, Adams, Starlin, Rogers, Byrne. Only $5. Michael Brewer, 710 Western Reserve, Covington, KY 41017.

4900 NEWSPAPER-STRIPS FOR SALE

DAILY AND Sunday, 1895 to 1986. No minimum on order. Send your wantlist and SASE to: Gordon Campbell, 1124 Brookmeade Drive, Nashville, TN 37204.

SEND SASE for Sunday comic list. I also buy Sunday comic sections, better character collections, in 1930-70 era. Claude Held, Box 515, Buffalo, NY 14225.

DAILY AND Sunday. All titles. Humor adventure, short and long runs. Send SASE for current list to: John Zawadzki, 64 Townsend, Buffalo, NY 14206.

NEED THE following early Sunday (1930's-50's) comic pages (color). Batman, Superman, Shadow, Buck Rogers, Flash Gordon, and all Walt Disney characters. Pages can be ¼, ½ and full pages--**FINE CONDITION AND BETTER ONLY.** Send lists to the Prime Mover Book Corp., 4712 Ave. N., Dept. 260, Brooklyn, NY 11234.

4901 NEWSPAPER—STRIPS WANTED

SUNDAY COMICS wanted 1900-1975. Write for offer or current salelist. Trade offers welcome. David Begin, 138 Lansberry Ct., Los Catos, CA 95030.

By Paul Curtis

Hey ho! Fanzines can be a pleasant ego trip or aid in communication between people with similar interests, and there it usually stops. I've had the heartening experience recently of putting my small-press abilities to some community use: a video review sheet I've kept going on a bi-weekly basis, and now the opportunity to draw instructional material for children on the subject of dental care.

If you're doing small-press publications, see if there isn't a chance to do something like it in your community. It's sure to hone your talents for your own uses, and might just give you enough of a reputation to help float your own projects, financially.

• Autobiographical fan comics can be too self-indulgent to read, but sometimes the work is at least worth the time it takes to read. Then again, some pieces have a message which makes them worth recommending to others, and I think the latest issues of Sean Leary's ***Equinox*** rate in that category. Sean is still in his teens and has had a pretty rough time of it since he started doing fan comics, a fact which comes across in his stories. His art is rough, not up to the inspiration behind it, but there's talent there, and a tale of teenage alcoholism and heartbreak which bears reading and, to some extent, imitating. I'd like to see more small-press comics with the same degree of honesty. Try *Equinox* #4 or 5 for $1.50 each, postpaid, from Sean Leary, 504 N. Prarie, Joliet, Ill. 60435.

• Then again, there's nothing lacking in a fanzine which simply provides a meeting place for like-minded fans. I received an issue of the Legion of Super-Heroes APA-zine, ***Interlac Trac,*** and it's a pleasant compilation of remarks, drawings, and gags sure to please Legion buffs. I don't know how one buys an issue, but one can contact Jol Silversmith, 260 New Mark Esplanade, Rockville, Md. 20850 for the information.

• Dave Puckett publishes a wide variety of small press items from mini- and sub-mini-comics to collections of odd drawings by professionals. Do send him a stamp for his latest catalog: Dave Puckett, P.O. Box 239, Dave City, Ky. 42127-0239.

• What happened to the indy publishers whose books came and went in the b&w glut? Some of the ones who were doing it for sheer love have gone back to doing fanzines. Bill Miller has released the first issue of ***Episodes,*** with stories, comics editorial remarks, and the usual fanzine contents. It looks as if it was done by people who enjoyed themselves. See for yourself: $1.35 postpaid from Bill Miller, 209 S. Second St., Watseka, Ill. 60970.

I'll have more goodies to mention next time. If you have something you want me to review, mail it to Paul Curtis, RD #2, Saegertown, Penna. 16433.

In *Daredevil* #259, shipping June 9, Typhoid Mary frees Ammo, Bushwhacker, and Bullet from prison on the condition that they hunt down Daredevil and beat him to a pulp. The action is courtesy of writer Ann Nocenti, penciller John Romita Jr., and inker Al Williamson.

Little Wizards #1 ships June 9, bringing the Saturday-morning cartoon series to Marvel Comics. Written by Laura Hitchcock, pencilled by Ben Brown, and inked by John D'Agostino, it will be a bi-monthly, priced at $1.

AD INFORMATION

COMICS BUYER'S GUIDE

700 East State Street
Iola, Wisconsin 54990
(715) 445-2214
FAX #715-445-4087
TELEX #55-6461
(Krause Pub)

Advertising Deadlines

AD DEADLINE	NO.	ISSUE	AD DEADLINE	NO.	ISSUE
Wed. Mar. 23	752	Apr. 15	Wed. Apr. 13	755	May 6
Wed. Mar. 30	753	Apr. 22	Wed. Apr. 20	756	May 13
Wed. Apr. 6	754	Apr. 29	Wed. Apr. 27	757	May 20

HOW TO ADVERTISE...

Decide what type of ad you need. CBG has several formats to choose from:

DISPLAY ADVERTISING:
These ads appear throughout COMICS BUYER'S GUIDE, They range in size from full pages to 2 columns by 2 inches and any size in between. Ads that are more **columns** wide than **inches** high are not acceptable. Typesetting, photos, artwork, borders and logos are all included in the price of your display ad. Sizes and prices are found on the adjacent rate chart.

COMICS TRADER:
This is an area reserved for the "little guy" who wants no frills advertising with a price to match. $21.00 buys one of the 12 equal spaces on the Comics Trader page. These spaces can be bought in any multiple of the $21.00 unit. We'll reduce the ad and handle all the production — just design your ad on an 8x11" space and send it with payment. Remember to keep your design simple so your ad will be readable when reduced.

COLLECTOR'S SHOWCASE:
A new ad format in COMICS BUYER'S GUIDE which offers you typeset space at a discount. Collector's Showcase units are approximately business card size. You may buy as many units as you want for an ad at a cost of $15.00 per box. All typesetting is done by Krause Publications and is included in the price. We recommend no more than 25-30 words per box.

CLASSIFIED DISPLAY:
One column ads, **1-3 inches in length must appear in the classified section.** They may be placed under the various classified headings. This gives you the advantage of targeting the collectors you want to reach while standing out among the smaller word ads in classified. Rates are found on the adjacent display rate chart.

CLASSIFIED WORD ADS:
Our "Comics Exchange" is thriving and heavily read. Base rates are 15¢ per word with discounts for multiple issues. Please print and punctuate — we are not responsible for errors due to longhand and illegible copy. See adjacent Comics Exchange chart for rates.

RETAILER DIRECTORY:
A comprehensive listing of comic shops in and around the U.S. $2.00 a week leads buyers to your store by listing your name, address, phone number, and ten words of copy you choose. May be purchased in 26 or 52 week increments only. For more details see Retailer Directory page of this issue.

WHAT YOU SHOULD KNOW:

PAYMENT: Ads must be accompanied by payment. You may pay with a check, money order, or credit card.

CREDIT CARDS: We will accept the following credit cards: VISA, Mastercard, Mastercard II, Barclay Card, Access Card, Eurocard, Diamond Card, Union Card.

DEADLINE: For all advertising is noon, Wednesday for the issue dated the Friday 22 days later.

FORMAT: COMICS BUYER'S GUIDE uses the column inch format for advertising. Each page contains 80 column inches - 5 columns wide by 16" high. One column is 11 picas (1-13/16 inches) wide.

TYPESETTING, PICTURES, BORDERS, LOGOS are all available free along with custom layout of ads. Contact our advertising department at 715-445-2214 for details.

PROOF OF PUBLICATION: Tear sheets of new display ads are mailed to those advertisers requesting this service. We regret we cannot provide this service to classified advertisers.

CONTRACTS: Reduced rates are available for contract advertisers. See chart on this page.

ALL ADVERTISING IS SUBJECT TO THE TERMS AND CONDITIONS OF THE CURRENT COMICS BUYER'S GUIDE RATE CARD, AVAILABLE BY WRITING THE ADDRESS BELOW.

NEW ADVERTISERS

Ask for a full advertising package before you advertise to receive complete information on contracts, discounts, and your other advertising options with CBG. **WE MUST HAVE YOUR FULL NAME, STREET ADDRESS, AND PHONE NUMBER BEFORE YOU CAN RUN ADS IN CBG. THIS APPLIES TO WHETHER YOU USE A P.O. BOX OR COMPANY NAME.**

ADDITIONAL INFORMATION

RESTORED COMICS AND MAGAZINES
Accepted standards in the field are that dealers must state the fact when an item has been restored.

Reprints must be clearly labeled as such - 1st printing will be assumed unless noted.

COPYRIGHTS
Do not use copyrighted or trademarked characters to decorate ads. You may feature an actual item you are selling in an ad, however, always be sure to label it with the appropriate copyright or trademark credit. This policy is to protect our advertisers from trouble with copyright holders. We shall, if necessary remove unauthorized copyrighted or trademarked characters from ads.

SEND ADS AND PAYMENT TO:
COMICS BUYER'S GUIDE
Advertising
700 E. State St., Iola, WI 54990

A
A-OK Enterprises 42
Aircel Publishing Lt 68
Albert, Perry 63
Allison, Bob 65
Alternate Worlds 47
American Comic Book Co. 68
American Coll. Exchange 14, 68
American Comics 68
Andrion Books 36
Another Rainbow Pub. 1, 40
Apple Press Inc. 68
Applehead Comics 64
Arcadia Pub 61
Artman 63
ATomic Comics 36

B
B.J.'s Country Corn. 8
Bags Unlimited 45
Bea 68
Belich's Nostalgia 16
Big D Books & Comics 62, 66
Bill Cole Enterprise 39
Blomgren, Carl 44
Bors, Chris 65
Bottom Drawer Comics 63
Bowling, Mitchell 65
Bud Plant, Inc. 2

C
California Comics 26
Capital City Dist 15
Capp, Gary 62
Central City Comics 28
Clinton Cards, Comic ..69
Club House, The 64
Collector's Slave 49
Comic Collector 18
Comic Conservation 34, 56
Comic Images, Inc. 69
Comic West 12
Comic World 68
Comico 68
Comics & Records 38
Comics and Stories 61
Comics Buyers Guide .16, 18, 38, 44, 46, 49, 61, 62, 68
Comics Fair 48
Continuity Publ. Inc. 6
Cook Pub., David C. 29
Coppernoll, Randy 66
Corcoran, Patrick W. ...63
Cosmic Cat, The 66
Creation Conventions .68

D
Dark Horse Comics 68
Davidson Comics 66
DC Comics Inc. 7
Dhuy, Adam 67
Divider Index System ..65
Dolnick, Steve 32
Donning Publishing 68
Durkee, Clyde, Jr. 50

E
Eclipse Comics 9, 16, 24, 72
Emperor Comics 62
ERCBRA 62
Eternity 61, 68
Excalibur Dist. 25

F
Fandata Computer Service 61, 68
Fantaco Enterprises 66
Fantagraphic Books 69
First Comics Inc. 68
Florida Fantasy Fest. ...12
Flynn, Stuart 64
Friendly Franks Dist. ...46
Funny Business 68

G
Gauthler, G.M. 64
Genesis West Comics ..30
Giles, B.T. & W.D. 69
Golden Age Express 43
Gonzalez, Guy 67
Graphitti 65
Graphitti Designs 58
Guillaume, Jr., Ray 67

H
Hahn, D. Kingsley 63
Halegua, Richard 18
Hamersley, Jack 66
Hanerfeld, Mark 62
Hart, Tom 66
Hayes, John 61
Heroes Aren't Hard 68
Heroic Publishing 45
Hill, Harold 64
Hobby Game Dist 13

I
Image-Art Studio 33

J
J & S Comics 69

K
KDK Comics 34
Kitchen, Denis 69
Koch, Joe 16
Koch, Peter 28
Kodansha International 14
Koplow Games, Inc. 44
Krause Publications 44, 56
Kull, Carl 65

L
LeFleur, Clifford 62
Levine, Alan 68
Levy, Robert 61
Lighthouse Pub 63
LX Limited 35

M
M & M Comics 68
M & M Distributors 10, 26
Magnum Enterprises 6
Mammas, Peter 62
Marinkovich, Andrew ..65
Marvel Comics Group ..21
Mauritson, Norris 66
Mayfair Games 23
McWhorter, Greg 63
Metropolis Comics 49, 61, 69
MGCR Assoc, Inc 8
Miller, Larry 67
Miller, Rex 24
Mindbridge Ltd. 47
Mirage Studios 41
Moondog's Comics 5
Murdoch, Richard 67

N
NBM 68
Nevada City Bags 32
Neverendeing Battle ...68
New England Comics ..57
Ninth Nebula 61
Northern Lights Pub. ..68

O
O'Neil, Pat 62, 66
Oak Lawn Comics 11
Oak Leaf Stamp/Comics 69
Old Weird Herald's 61
Overstreet Publication 8, 24
Owen, Robert 62

P
Pagan, Kevin 62
Pangolin Pub. 65
Paper Americana 65
Passaic Book Center ...10
Payette, James F. 31
Peets, Brian 26
Phantacea 58
Philip Levine Assoc. 70
Pierce, Ken 70
Pioneer Comics 58
Prairie Dog Comics 18
Prime Mover Books 37

Q
Quadrant Publ 64
Queen City Book Store 57
Quicksilver Comics 14
Quintrell, Fred D. 67

R
R.A.K. Graphics 36
Redbeard's Book Den .42
Reilly, Gary 63
Renegade Press 30
Restoration Lab, The ..68
Retailer Directory .59, 60
Rip Off Press 68
Rogers, Boody 34
Rovacon 38

S
San Diego Comic Con ..68
Sawicki, Steven 62
Semowich, Richard 56
Slater, Charles 64
Slobodian, Calvin 69
Small Wonders 64
Smith, Doug 63
Sparkle City Comics 68
Star Store 22
Strnad, Pub 68
Styx Comic Service 68
Superior Comics 65

T
T & T Collectibles 62
Tennant Enterprises 32, 48
Titan Books Ltd. 27
Tomorrow's Treasures 69
Tricarichi, Joe 63
Twenty First Century ..61

U
Unicomic Inc. 19

V
Vado, Dan 68
Visions 50, 65

W
Wallach's Discount 67
Warp Graphics 68
Weinberg, Robert 70
Westfield Co. 68
Windmill Hobbies, Inc. .46
Witty World 68

Y
Yee, Harley 22

Z
Zolastraya 65
Zone, Ray 48

Display Ad Rates

Cost Per Consecutive Issue

Inches	1 Issue	6 Issues	13 Issues	26 Issues	52 Issues
1	$11.89	$11.59	$11.00	$10.40	$9.81
2	16.84	16.42	15.58	14.74	13.89
3	21.80	21.26	20.17	19.08	17.99
4	27.74	27.05	25.66	24.27	22.89
5	32.70	31.88	30.25	28.61	26.98
6	37.65	36.71	34.83	32.94	31.06
7	41.61	40.57	38.49	36.41	34.33
8	45.57	44.43	42.15	39.87	37.60
9	49.54	48.30	45.82	43.35	40.87
10	52.51	51.20	48.57	45.95	43.32
12	59.44	57.95	54.98	52.01	49.04
13	63.40	61.82	58.65	55.48	52.31
14	67.36	65.68	62.31	58.94	55.57
15	71.35	69.57	66.00	62.43	58.86
16	76.30	74.39	70.58	66.76	62.95
17	81.26	79.23	75.17	71.10	67.04
18	85.22	83.09	78.83	74.57	70.31
19	88.18	85.98	81.57	77.16	72.75
20	91.16	88.88	84.32	79.77	75.21
21	97.11	94.68	89.83	84.97	80.12
22	103.05	100.47	95.32	90.17	85.02
24	112.96	110.14	104.49	98.84	93.19
25	118.90	115.93	109.93	104.04	98.09

Inches	1 Issue	6 Issues	13 Issues	26 Issues	52 Issues
26	124.85	$121.73	$115.49	$109.24	$103.00
27	$128.81	125.59	119.15	112.71	106.27
28	133.77	130.43	123.74	117.05	110.36
30	144.67	141.05	133.82	126.59	119.35
32	154.57	150.71	142.98	135.25	127.52
33	160.52	156.51	148.48	140.46	132.43
34	162.49	158.43	150.30	142.18	134.05
35	165.47	161.33	153.06	144.79	136.51
36	168.44	164.23	155.81	147.39	138.96
40	176.37	171.96	163.14	154.32	145.51
42	188.27	183.56	174.15	164.74	155.32
44	196.19	191.29	181.48	171.67	161.86
45	201.15	196.12	186.06	176.01	165.95
46	206.09	200.94	190.63	180.33	170.02
48	216.00	210.60	199.80	189.00	178.20
50	223.94	218.34	207.14	195.95	184.75
55	239.79	233.80	221.81	209.82	197.83
56	243.75	237.66	225.47	213.28	201.09
60	257.61	251.17	238.29	225.41	212.53
64	276.45	269.54	255.72	241.89	228.07
65	281.39	274.36	260.29	246.22	232.15
70	293.29	285.96	271.29	256.63	241.96
80	317.06	309.13	293.28	277.43	261.57

CAMERA READY

Display ads qualify for a **15% discount.** To qualify, copy must be ready for camera without additional paste-up or film work required. No charge for reductions of mail response key change.

FOR YOUR REFERENCE:

Many of our authors and advertisers use terms common in the field of comics collecting which may not be known to a general audience. For everyone's convenience, we list some of the most common terms here:

Big Little Books Small, square books with cardboard covers, also published under such names as Better Little Books. Their time of widest circulation was the '30s and '40s.

CBG *Comics Buyer's Guide.*

cel The original art for an animated cartoon, it is a painting done directly on celluloid (hence the name).

Comics Code The rules and regulations of the Comics Magazine Association of America, formed in the mid-'50s to censor comics before publication.

Golden Age Indicates the first era of comic-book production — which occurred in the '30s and '40s.

grading Determining condition, usually using Overstreet's *Guide*, when comics are involved.

Marvel zombie A term coined by Richard Howell in the late '70s when he managed a comics store; the term designates a purchaser of at least one copy of every comic book with the Marvel logo.

minicon A small convention, sometimes one that lasts only a day or part of a day.

origin Start, beginning — used especially to refer to stories in which the creation of a hero is given in some detail; not always the first story in which the character appears.

original/s Original art, as created by the artist, for comic strips, printed illustrations, etc. — as opposed to prints, etc.

Overstreet/Overstreet prices/Overstreet Guide All refer to Robert M. Overstreet's annual *The Comic Book Price Guide* and the prices therein. "20% off Overstreet" refers to an item's costing 20% less than its *Guide*-listed value.

pre-Code A comic book published before October 1954, the advent of the Comics Code.

pulp/s Pulp-paper-printed adventure fiction magazines, mostly those printed during the '20s, '30s, and '40s. Intended as cheap, throwaway entertainment, pulps are today widely collected and expensive.

SAE/SASE/sae/sase Self-Addressed Envelope, Self-Addressed, Stamped Envelope. Used in ads ("Send SASE."), it means you should include an envelope addressed to yourself and with sufficient postage to insure delivery.

SF/sf Science fiction.

Seduction of the Innocent A would-be expose of comic books. Published in 1954, this book (by Fredric Wertham) helped to focus national attention on sex and violence in pre-Code comics and led to censorhip of comics.

Silver Age Indicates a period of comic-book production of slightly less (nostalgic?) luster than the Golden Age. Usually considered to have begun with the first revival of a '40s super-hero: the Flash revival, in *Showcase* #4 (Sept.-Oct. 1956).

splash panel A large panel, sometimes filling the page, which functions as a title page on a comic-book story.

underground/s/underground comix Comic books done outside the traditional marketing and distribution systems. Originally an offshoot of "hippie" and similar movements of the '60s, replete with drug and sex references. Currently, fewer are devoted to such topics.

BEST-KNOWN COMICS COMPANIES:

Aircel Publishing Ltd.
(613) 731-7161
2660 Southvale Cresc., Suite G2
Ottawa, Ontario K1B 4W5
Canada

Archie Productions, Inc.
(914) 381-5155
325 Fayette Ave.
Mamaroneck, N.Y. 10543

Blackthorne Publishing, Inc.
(619) 463-9603
786 Blackthorne Ave.
El Cajon, Calif. 92020

Comico
(215) 277-4305
1547 DeKalb St.
Norristown, Pa. 19401

DC Comics Inc.
(212) 484-2800
666 Fifth Ave.
New York, N.Y. 10103

Eclipse Enterprises
(707) 887-1521
P.O. Box 1099
Forestville, Calif. 95436

Eternity
(805) 499-3015
2635 Lavery Ct., #11
Newbury Park, Calif. 91320

Fantagraphics Books
(805) 379-1881
1800 Bridgegate St., Suite 101
Westlake Village, Calif. 91361

First Comics Inc.
(312) 670-6770
435 N. LaSalle
Chicago, Ill. 60610

Gladstone Publishing, Ltd.
(602) 949-0337
P.O. Box 2079
Prescott, Ariz. 86302

Harvey Comics
(212) 582-2244
250 W. 57th St., Suite 514
New York, N.Y. 10107

Kitchen Sink Press/Comix
(414) 295-6922
No. 2 Swamp Rd.
Princeton, Wis. 54968

Marvel Comics Group/Epic/Star
(212) 696-0808
387 Park Ave. S.
New York, N.Y. 10016

Renegade Press
(213) 433-4874
2705 E. 7th St.
Long Beach, Calif. 90804

SUPER SERIES™

TOTAL ECLIPSE™

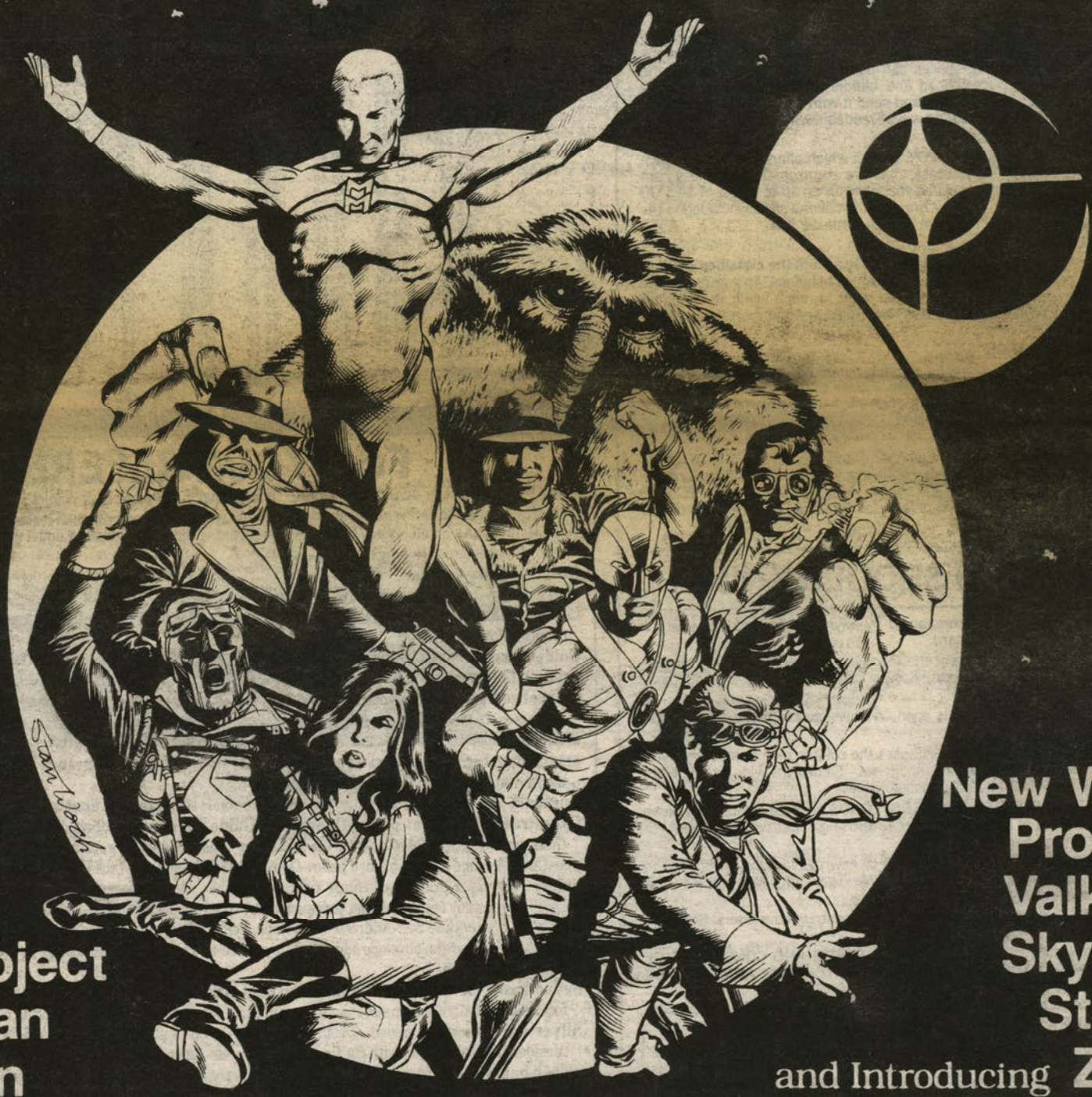

"Starring"

Airboy
Aztec Ace
Liberty Project
Masked Man
Miracleman

The New Wave
Prowler
Valkyrie
Skywolf
Strike!
and Introducing Zzed

WOLFMAN
HAMPTON BLYBERG
SIENKIEWICZ

CONTRIBUTING EDITORS: B.C. Boyer • Kurt Busiek • Chuck Dixon
Michael T. Gilbert • Doug Moench • Alan Moore • Tim Truman

Total Eclipse, Valkyrie, Skywolf, The Heap TM Eclipse Enterprises, Inc. Airboy ® Eclipse Enterprises, Inc.
Miracleman ® Eclipse Enterprises, Inc./Alan Moore. Aztec Ace TM Doug Moench. Strike! TM Dixon/Lyle.
Prowler TM Truman/Snyder/Price. Slick TM Busiek Fry. Art © 1988 Stan Woch.